

Expertise

Protocol number: 45476574
Order No. / Reference: 26215736
Inspection date: 15 May 2026

Manufacturer: Skoda

Model: Superb Combi 2.0 TDI 4x4 DSG Scout

VIN: TMBLR7NP9P7010559



Vehicle details

Manufacturer / Type / Model / Equipment

Skoda Superb Combi 2.0 TDI 4x4 DSG Scout

Vehicle Identification number	TMBLR7NP9P7010559
Mileage (Read)	99,329 km
First registration	28 Apr 2023
Number of holders	1
Next periodical technical inspection	04/2026 (Report not on hand)

Power / Engine displacement	147 kw / 1,968 ccm
------------------------------------	--------------------

Fuel type / Cylinder	Diesel / 4
-----------------------------	------------

Gearbox / Number of gears	Automatic / 7
----------------------------------	---------------

Type of drive	All-wheel drive
----------------------	-----------------

Type of vehicle	Station wagon
------------------------	---------------

Colour / colour code	Graphite Grau Metallic (F7C)
-----------------------------	---------------------------------

Doors / Seats	5 / 5
----------------------	-------

Upholstery type	Cloth
------------------------	-------

Colour of upholstery	Black-Anthracite
-----------------------------	------------------



Vehicle details

Maintenance booklet / proof	digital proof / complete	Next maintenance in	16,300 km
Last service on / at	07/2025 at 86,340 km		
Key is / should be	3 / 3	FZG documents	ZB#2 (B) was available (copy), ZB#1 (S) was not available.
		Letter No.	GN456919
Previous damage / Accident	None detectable	Repainting	None detectable
Inspection conditions	sufficient	Lifting equipment / pit	yes
Test drive	Not performed	Engine function test	Performed
Manufacturer key number/ type code number	8004 / AWC 00516		
Emission standard	EURO6;WLTP;AP;PI/CI; M, N1 I	fine dust sticker	
Permitted total weight	2,280 kg	Empty weight	

Tyres

Mounted tyres

#	Tyre size	Type of tyre	Manufacturer	Tread depth
1)	215/55 R17 98V	Winter tyres on Light alloy	Goodyear	5mm / 5mm
2)	215/55 R17 98V	Winter tyres on Light alloy	Goodyear	6mm / 6mm

Additional tyres

#	Tyre size	Type of tyre	Manufacturer	Tread depth
1)	235/40 R19 96Y	Summer tyres on Light alloy	Pirelli	7mm / 7mm
2)	235/40 R19 96Y	Summer tyres on Light alloy	Pirelli	7mm / 7mm

Replacement

Typ	Tyre size	Type of tyre	Manufacturer	Tread depth
N	125/70 R18 99M	Summer tyres on Steel	Sonstige	4 mm

Legend: Tread depth information for the left tire is listed first, for the right tire it is listed second on the axle in the direction of travel.



Equipment

Standard equipment

- Storage compartments
- Airbag, driver's knee airbag
- Airbag, front side airbags
- Anti-lock braking system (ABS)
- Electrically adjustable and heated exterior mirrors
- Electrically folding exterior mirrors
- Hill start assist
- Grey headliner
- Decorative inlays in wood look
- Digital instrument cluster (Virtual Cockpit) 10.2"
- Third brake light
- Easy Start (start-stop button instead of ignition lock)
- Electronic parking brake including auto-hold function
- Electronic Stability Control (ESC)
- Driving profile selection including customizable key (Normal, Eco, Sport, Individual)
- Front radar assistant including city emergency braking function
- Cruise control system (cruise control) including speed limiter
- Heated rear window
- ISOFIX preparation on the outer rear seats, including top tether
- Air Care Climatronic air conditioning (2-zone)
- Front and rear headrests are height-adjustable.
- LED taillights in crystal glass look and animated turn signals
- Steering wheel: Heated steering wheel (2 spokes)
- Reading lights at the front and rear of the headliner
- Rear center armrest with cup holders and pass-through option
- Multi-collision brake
- Front and rear parking sensors
- Radio: Bolero infotainment system
- Radio accessories: In-car communication
- Radio accessories: USB ports at the front (Type-C) and USB charging port (Type-A) in the center armrest
- Wheels: 18" Braga alloy wheels
- Heated windshield washer nozzles
- Superb seat belts
- Seats: Adjustable lumbar support in the front seats
- Seats: Height-adjustable front seats
- Seats: Rear seat backrest split 60:40, foldable
- Sun visor on driver and passenger side with illuminated make-up mirror
- 12V socket in the center console, front and rear
- Telephone: Convenient Bluetooth hands-free phone system
- Lashing eyes in the trunk
- Central locking with remote control
- Airbag, driver and switchable passenger airbag
- Airbag, head airbags
- All-wheel drive 4x4
- Traction control (ASR)
- Exterior mirrors in aluminum design
- Illuminated glove compartment
- Hydraulic brake assist (HBA)
- Roof rails, anodized
- Diesel particulate filter and SCR catalyst
- Tachometer
- Dynamic Light Assistant (Masked Continuous High Beam)
- stainless steel pedals
- Electronic transverse differential lock (XDS+)
- Driving light assistant and rain sensor
- Chassis: Rough road package
- Electric windows front and rear, including anti-pinch protection and child safety lock
- Front and rear footwell lighting
- Transmission: 7-speed dual-clutch transmission (DSG)
- Tinted windows
- Rear window wiper including windshield washer system
- Kessy, keyless entry and start-stop system
- Child safety lock for rear doors & windows, electric
- Boot cover, roll-up and removable, semi-automatic
- LED ambient lighting
- Steering wheel: 2-spoke leather steering wheel with multifunction buttons
- Steering wheel: height and reach adjustable
- Matrix LED headlights
- Front center armrest with storage compartment
- Engine drag torque control (MSR)
- LED fog lights
- Upholstery: Cloth
- Radio accessories: Digital radio reception DAB+
- Radio accessories: Voice control
- Radio accessories: Wireless SmartLink for Apple CarPlay
- Tire pressure monitoring
- Wheels: 18" steel spare wheel
- Electromechanical power steering
- Seats: Heated front seats
- Seats: electrically adjustable driver's seat with memory function
- SKODA Care Connect
- Start/stop system including brake energy recuperation
- 12V socket in the trunk
- Sunset (rear window and rear side windows tinted dark)
- Textile floor mats
- Chrome-plated elements
- Immobiliser



Extra equipment

- Swiveling trailer hitch including trailer stabilization
- Package: Assistance (Ambition, Scout) (Reversing camera - Parking assist - Preparation for a trailer hitch - (Active tire pressure monitoring system) - Driver fatigue detection)
- Package: Transport (Combi) (Interior waste bin - Boot net - Variable loading floor - Luggage net partition)
- Wheels: 19" Manaslu alloy wheels (8J x 19" ET 44 with 235/40 R19 tires - anthracite polished)
- Seats: Electrically adjustable front seats with memory function
- Auxiliary heater with radio remote control
- Paint finish: Metallic
- Package: Business Amundsen (DSG) (Amundsen navigation system - voice control - Wi-Fi hotspot - Wireless Smartlink for Apple CarPlay - 8" capacitive touchscreen in glass design - Phonebox - Traveller assistance system (traffic sign recognition, predictive lane keeping assist pACC, adaptive lane keeping assist, emergency and traffic jam assist, capacitive steering wheel with hands-off detection) - 230 V socket and 3 USB ports, tablet holder - Sunset - Infotainment Online (3-year subscription))

Brief expert findings

Documents submitted	At the time of the inspection, the vehicle registration certificate Part 2 (title) was available, but the vehicle registration certificate Part 1 (document) was not. (Copy)
VIN comparison	The vehicle identification number (VIN) was read from the vehicle and its conformity with the submitted documents was confirmed by the undersigned during the inspection.
Inspection	The inspection conditions were sufficient for the assessment of the vehicle. Lifting equipment and/or a pit were available for examining the vehicle.
Test drive	No test drive/shunting maneuver was carried out during the inspection of the vehicle.
Engine function test	An engine test run was performed.

Value reducing factors

No.	Component group	Description
1	Trim / covers	Floor mats - Broken / torn - Replace
2	Equipment	Vehicle key (Batterie) - Empty - Replace
3	Side panel - rear left side	Side panel - Scratch(es) - Smart repair
4	Side panel - rear right side	Side panel - Dent / paintcoat damage - Smart repair
5	Door - rear right side	Door - Scratch(es) - Paint
6	Vehicle glazing	Rear window - Scratched - Loss in value
7	Rear bumper	Rear bumper - Scratched - Repair and paint
8	2nd wheel set	2 alloy rims (Materialabtrag) - Scratched - Replace
9	Roof	Roof rail - left side - Scratched - Replace
10	Roof	Roof rail - right side - Scratched - Replace
11	Roof	Roof - Scratch(es) - Paint
12	Braking system	Brake discs and brake pads - front (+ Hinten, schlechte Bremswirkung) - Corrosion - Replace
13	Front bumper	Spoiler - Scratched - Replace

Wear and tear

No.	Component group	Description
1	Misc.	Main inspection - No evidence - No deduction
2	Door - rear left side	Door - Scratch(es) - No deduction

The vehicle shows signs of wear and tear commensurate with its age and use.



Order/Scope of Order

An order was placed to prepare a sales report for the described vehicle. This report includes the following:

- Description of key vehicle information
- Documentation of equipment features
(Delivery by third-party service providers)
- Documentation of damage, defects, missing parts
- Documentation of prior damage, unrepaired prior damage, repainting
- A brief visual or functional inspection of the equipment details, if possible.
(Functional testing of driver assistance systems is not included in the scope of services!)
- a photographic documentation of the vehicle

Basis for the order

This product is based on the guidelines for vehicle returns and valuations published by Alphabet Fleet GmbH. The expert makes the specific findings in each individual case objectively, within the framework of the prescribed standards, based on their own expertise.

The vehicle inspection takes place in a fully assembled, unassembled state.

Damage or defects that can only be detected during disassembly/diagnostic work or through further investigation remain within the realm of prognostic risk. An increased risk exists due to concealed defects caused by fraudulent misrepresentation and which were not identifiable by the expert.

Damage or defects resulting from normal use or wear and tear of the vehicle will be accepted in accordance with the applicable standard.

There was no explicit identification or monetary consideration of the expected features within the product.

Features which, in their nature and extent, slightly exceed normal use but do not constitute unacceptable damage, will be documented and indicated as signs of wear, if applicable.

Damage or defects that, according to the applicable standard, can no longer be attributed to normal use or wear and tear are listed under "Value Reducing Factors" in the product description.

Depending on the product specification, a monetary ID can be provided. If this takes place, the costs can be 100% d or pro rata depending on the vehicle's age and mileage.

Previous damages

No apparent prior damage that had been repaired could be found on the vehicle.

Comments

- Winterradsatz ist kein Bestandteil des Auslieferungsumfangs.



Figure 1: Diagonal front (left)



Figure 2: Diagonal front (right)



Figure 3: Diagonal rear (left)



Figure 4: Diagonal rear (right)



Figure 5: Interior - front



Figure 6: Interior - rear



Figure 7: Instrument cluster



Figure 8: Instrument panel

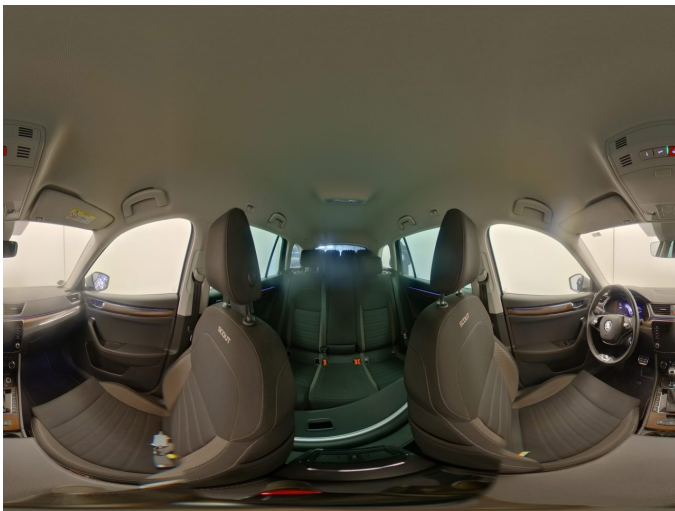

Figure 9: Interior 360° view



Figure 10: Cargo area



Figure 11: VIN



Figure 12: Mounted tyres



Figure 13: Documents



Figure 14: Additional tyres



Figure 15: Navigation

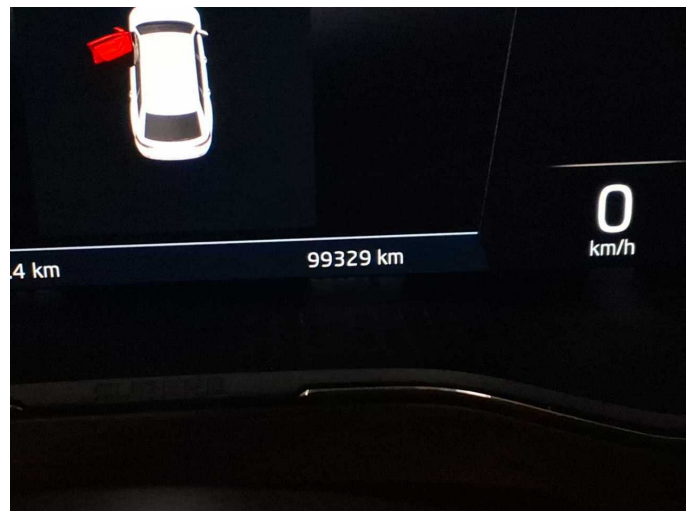

Figure 16: Misc.

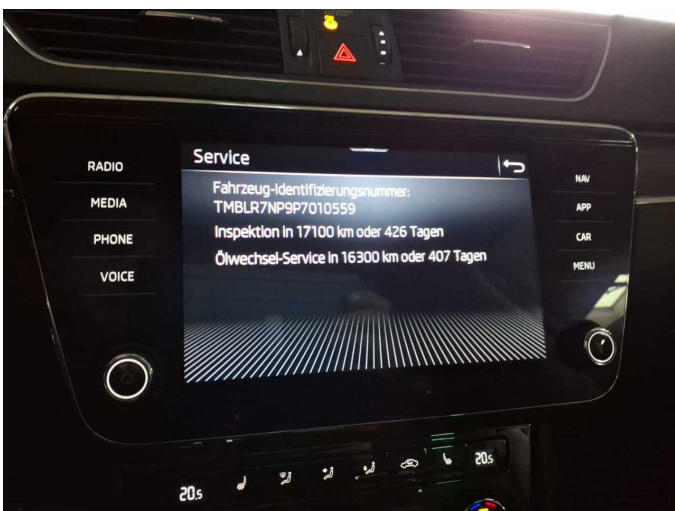

Figure 17: Misc.



Figure 18: Misc.



Figure 19: Misc.



Figure 20: Misc.



Figure 21: Misc.



Figure 22: Misc.

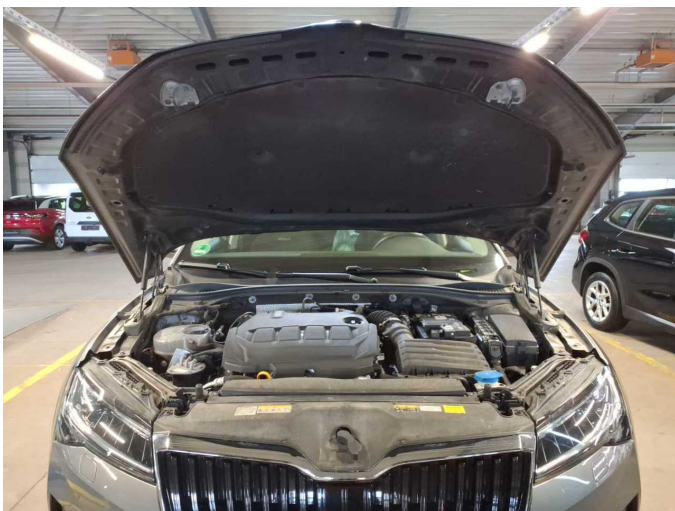

Figure 23: Misc.



Figure 24: Misc.



Figure 25: Misc.



Figure 26: Misc.



Figure 27: Misc.

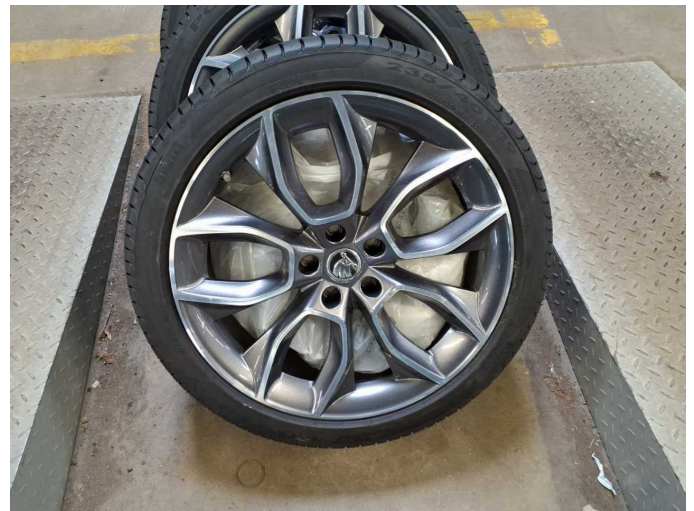

Figure 28: Misc.



Figure 29: Misc.



Figure 30: Misc.



Figure 31: Misc.



Damage 1: Trim / covers: Floor mats - Broken / torn - Replace

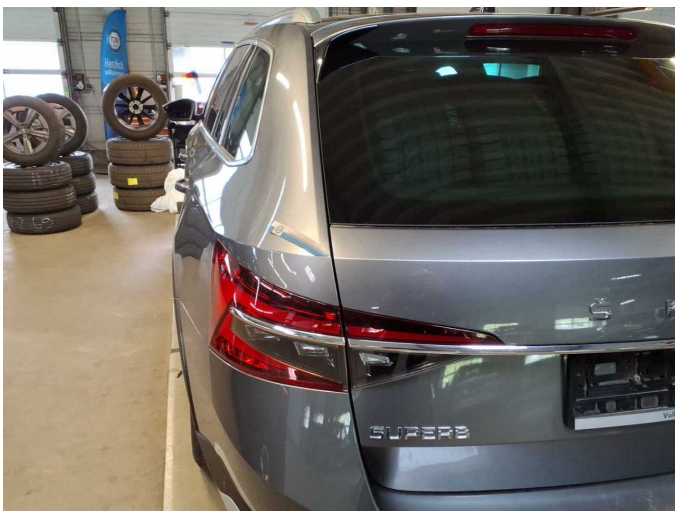

Damage 3: Side panel - rear left side: Side panel - Scratch(es) - Smart repair

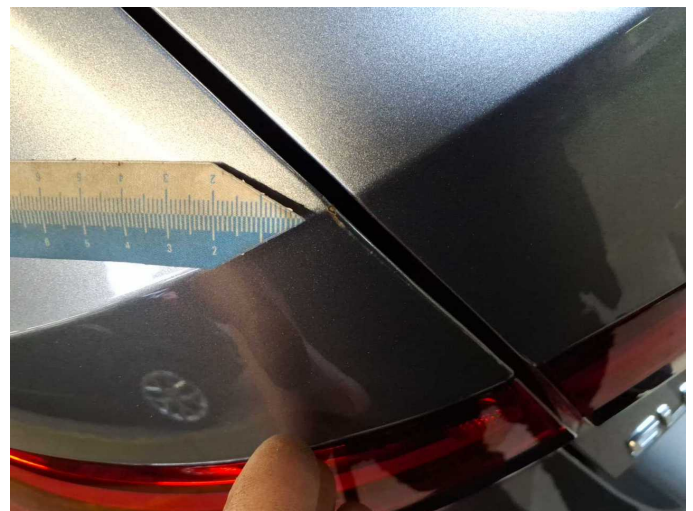

Damage 3: Side panel - rear left side: Side panel - Scratch(es) - Smart repair

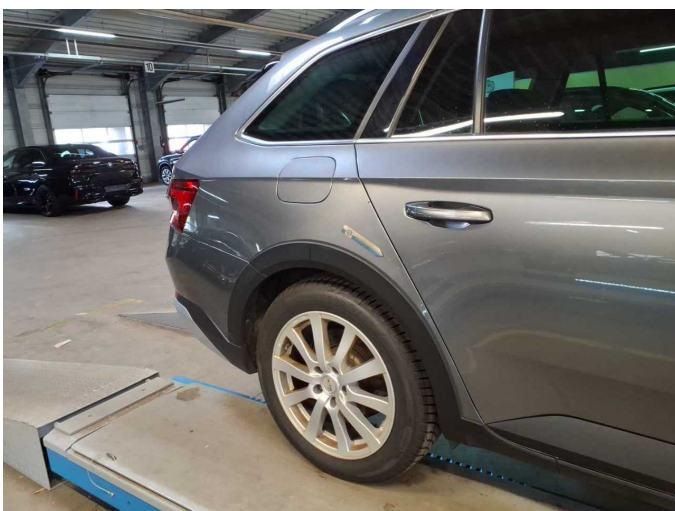

Damage 4: Side panel - rear right side: Side panel - Dent / paintcoat damage - Smart repair



Damage 4: Side panel - rear right side: Side panel - Dent / paintcoat damage - Smart repair



Damage 4: Side panel - rear right side: Side panel - Dent / paintcoat damage - Smart repair



Damage 5: Door - rear right side: Door - Scratch(es) - Paint



Damage 5: Door - rear right side: Door - Scratch(es) - Paint



Damage 5: Door - rear right side: Door - Scratch(es) - Paint



Damage 5: Door - rear right side: Door - Scratch(es) - Paint

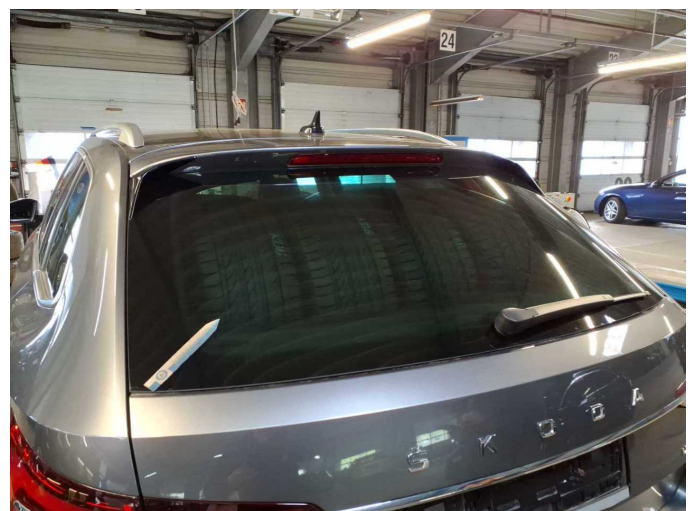

Damage 6: Vehicle glazing: Rear window - Scratched - Loss in value



Damage 6: Vehicle glazing: Rear window - Scratched - Loss in value



Damage 6: Vehicle glazing: Rear window - Scratched - Loss in value

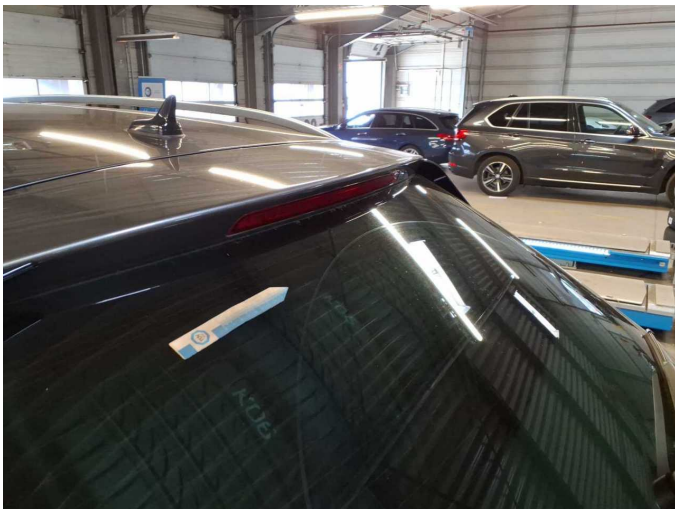

Damage 6: Vehicle glazing: Rear window - Scratched - Loss in value



Damage 6: Vehicle glazing: Rear window - Scratched - Loss in value

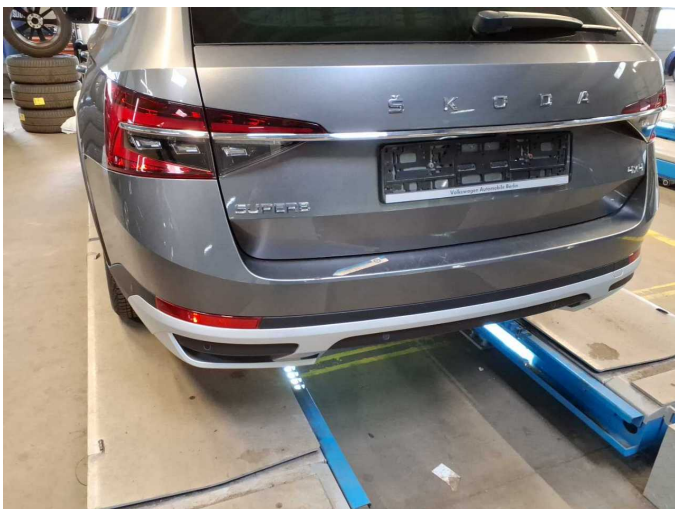

Damage 7: Rear bumper: Rear bumper - Scratched - Repair and paint



Damage 7: Rear bumper: Rear bumper - Scratched - Repair and paint



Damage 7: Rear bumper: Rear bumper - Scratched - Repair and paint



Damage 7: Rear bumper: Rear bumper - Scratched - Repair and paint

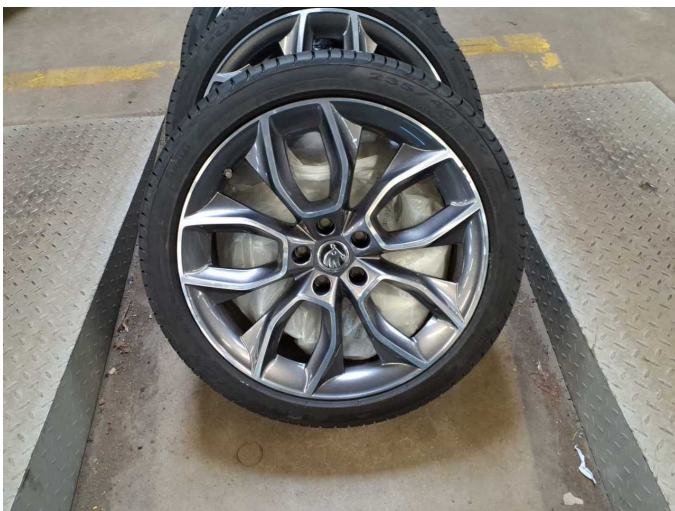

Damage 8: 2nd wheel set: 2 alloy rims (Materialabtrag) - Scratched - Replace



Damage 8: 2nd wheel set: 2 alloy rims (Materialabtrag) - Scratched - Replace

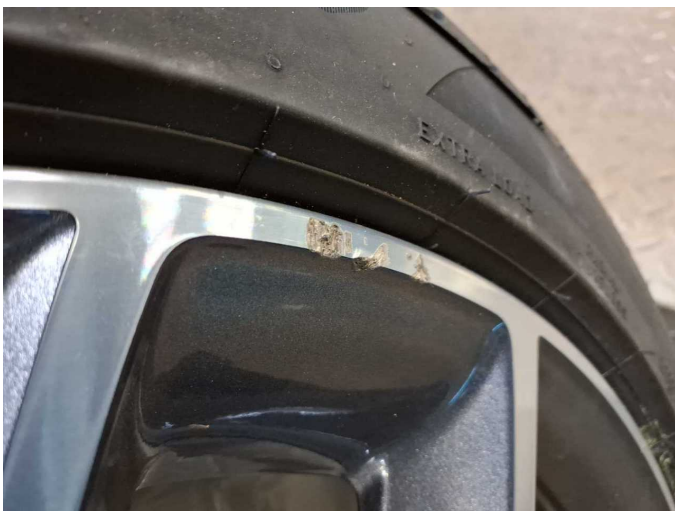

Damage 8: 2nd wheel set: 2 alloy rims (Materialabtrag) - Scratched - Replace



Damage 8: 2nd wheel set: 2 alloy rims (Materialabtrag) - Scratched - Replace



Damage 8: 2nd wheel set: 2 alloy rims (Materialabtrag) - Scratched - Replace



Damage 8: 2nd wheel set: 2 alloy rims (Materialabtrag) - Scratched - Replace

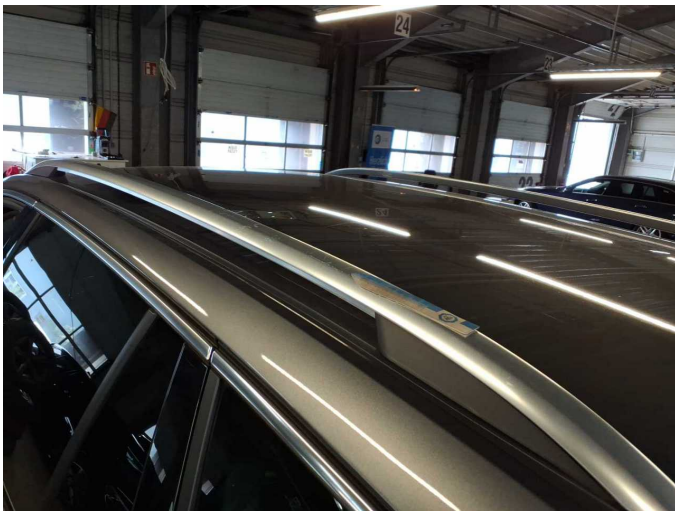

Damage 9: Roof: Roof rail - left side - Scratched - Replace

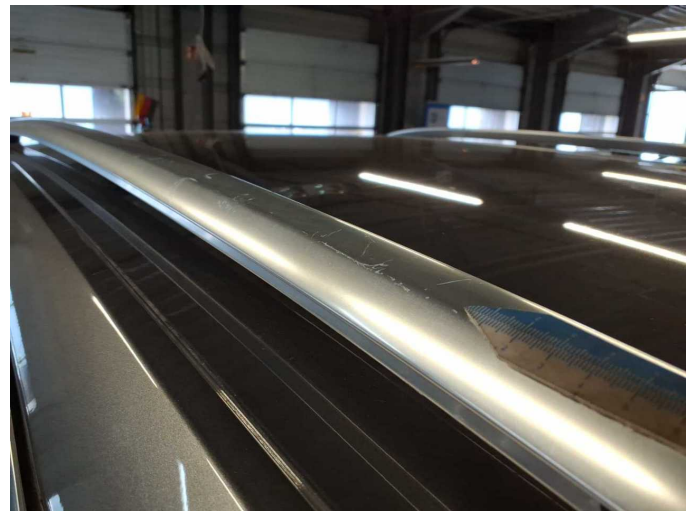

Damage 9: Roof: Roof rail - left side - Scratched - Replace

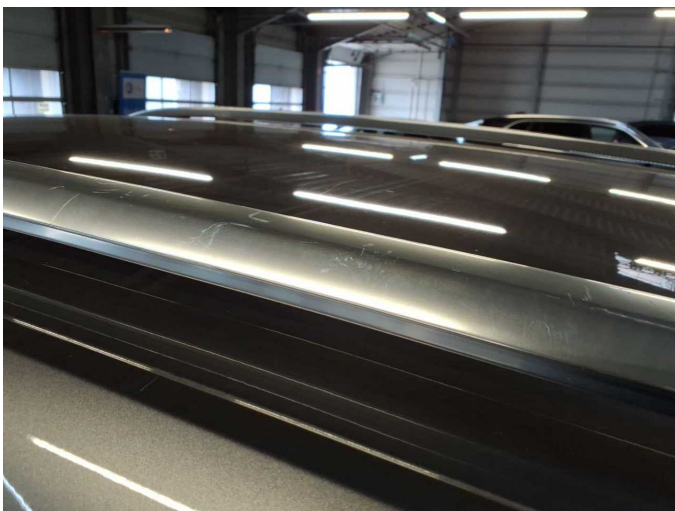

Damage 9: Roof: Roof rail - left side - Scratched - Replace



Damage 9: Roof: Roof rail - left side - Scratched - Replace



Damage 9: Roof: Roof rail - left side - Scratched - Replace



Damage 10: Roof: Roof rail - right side - Scratched - Replace

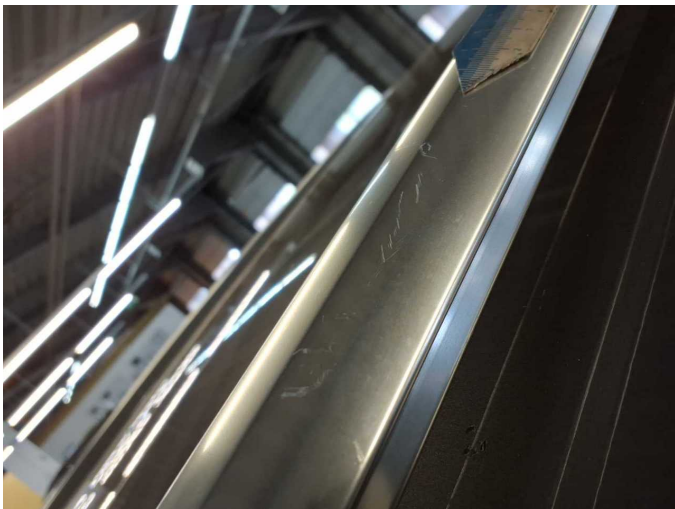

Damage 10: Roof: Roof rail - right side - Scratched - Replace



Damage 10: Roof: Roof rail - right side - Scratched - Replace



Damage 11: Roof: Roof - Scratch(es) - Paint



Damage 11: Roof: Roof - Scratch(es) - Paint



Damage 11: Roof: Roof - Scratch(es) - Paint



Damage 11: Roof: Roof - Scratch(es) - Paint

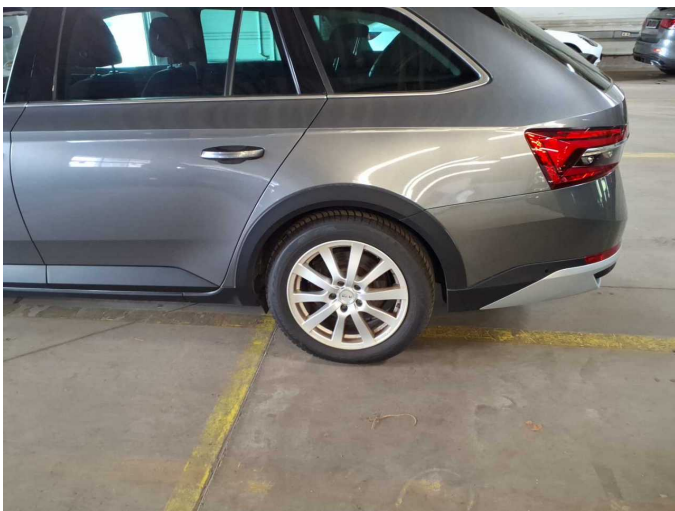

Damage 12: Braking system: Brake discs and brake pads - front (+ Hinten, schlechte Bremswirkung) - Corrosion - Replace



Damage 12: Braking system: Brake discs and brake pads - front (+ Hinten, schlechte Bremswirkung) - Corrosion - Replace

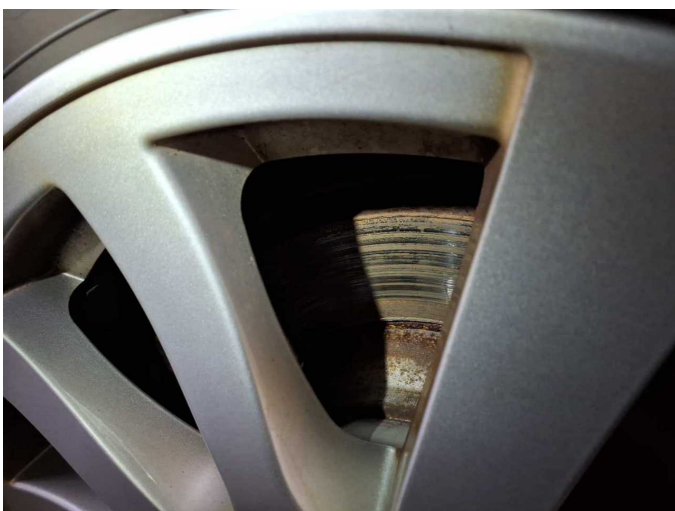

Damage 12: Braking system: Brake discs and brake pads - front (+ Hinten, schlechte Bremswirkung) - Corrosion - Replace



Damage 12: Braking system: Brake discs and brake pads - front (+ Hinten, schlechte Bremswirkung) - Corrosion - Replace



Damage 12: Braking system: Brake discs and brake pads - front (+ Hinten, schlechte Bremswirkung) - Corrosion - Replace



Damage 12: Braking system: Brake discs and brake pads - front (+ Hinten, schlechte Bremswirkung) - Corrosion - Replace



Damage 12: Braking system: Brake discs and brake pads - front (+ Hinten, schlechte Bremswirkung) - Corrosion - Replace



Damage 12: Braking system: Brake discs and brake pads - front (+ Hinten, schlechte Bremswirkung) - Corrosion - Replace



Damage 13: Front bumper: Spoiler - Scratched - Replace



Damage 13: Front bumper: Spoiler - Scratched - Replace



Damage 13: Front bumper: Spoiler - Scratched - Replace



Damage 13: Front bumper: Spoiler - Scratched - Replace



Damage 13: Front bumper: Spoiler - Scratched - Replace



Wartungshistorie

(gemäß Auftraggeber Informationen)

Fahrgestellnummer: TMBLR7NP9P7010559

Hersteller / Modell: SKODA SKODA Superb Combi 2.0 TDI 4x4 DSG Scout

Datum	KM-Stand	Beschreibung
10.07.2025	86.340	Bremsflüssigkeit; Bremsflüssigkeit ern; Getriebeöl ern/prüfen; Kraftstofffilter ern; Luftfiltereinsatz ern; Motoröl b. Wartung; Ölfilter ern; Ölwechsel - Hinterachse; Regelwartungsdienst; Reparatur Sonstiges; Systemtest/ Eigendiagnose; Wartung Sonstiges
04.12.2024	61.238	Bremse Sonstiges; Bremsklötze hinten; Bremsklötze vorne; Bremsscheiben hinten; Bremsscheiben vorne
06.11.2024	59.144	Motoröl b. Wartung; Ölfilter ern; Regelwartungsdienst; Wartung Sonstiges