

## Expertise

Protocol number: 46206874  
Order No. / Reference: 26509895  
Inspection date: 19 Jun 2026

Manufacturer: Mercedes-Benz

Model: 315 CDI Sprinter Standard VA

VIN: W1V9106331P465470



### Vehicle details

#### Manufacturer / Type / Model / Equipment

Mercedes-Benz 315 CDI Sprinter Standard VA

<b>Vehicle Identification number</b>	W1V9106331P465470
<b>Mileage (Read)</b>	109,333 km
<b>First registration</b>	30 Jun 2022
<b>Number of holders</b>	1
<b>Next periodical technical inspection</b>	07/2026
(Report on hand)	

<b>Power / Engine displacement</b>	110 kw / 1,950 ccm
------------------------------------	--------------------

<b>Fuel type / Cylinder</b>	Diesel / 4
-----------------------------	------------

<b>Gearbox / Number of gears</b>	Manual / 6
----------------------------------	------------

<b>Type of drive</b>	Front drive
----------------------	-------------

<b>Type of vehicle</b>	Van
------------------------	-----

<b>Colour / colour code</b>	Iridiumsilber metallic
-----------------------------	------------------------

<b>Doors / Seats</b>	4 / 3
----------------------	-------

<b>Upholstery type</b>	Cloth
------------------------	-------

<b>Colour of upholstery</b>	Black
-----------------------------	-------

<b>Re-import</b>	no
------------------	----

<b>readiness to drive</b>	Roadworthy
---------------------------	------------



## Vehicle details

<b>Maintenance booklet / proof</b>	digital proof / complete	<b>Next maintenance in</b>	642 Tag(e)
<b>Last service on / at</b>	03/2026 at 107,955		
<b>Key is / should be</b>	2 / 2	<b>FZG documents</b>	ZB#2 (B) was available (copy), ZB#1 (S) was not available.
		<b>Letter No.</b>	GM192253
<b>Previous damage / Accident</b>	None detectable	<b>Repainting</b>	None detectable
<b>Inspection conditions</b>	sufficient	<b>Lifting equipment / pit</b>	yes
<b>Test drive</b>	Not performed	<b>Engine function test</b>	Performed
<b>readiness to drive</b>	Roadworthy		
<b>Manufacturer key number/ type code number</b>	2222 / BFF 06453		
<b>Emission standard</b>	EURO6;WLTP;AR;PI/CI;N1 III, N2	<b>fine dust sticker</b>	
<b>Permitted total weight</b>	3,500 kg	<b>Empty weight</b>	

## Tyres

### Mounted tyres

#	Tyre size	Type of tyre	Manufacturer	Tread depth
1)	225/65 R16 112R	Summer tyres on Steel	Michelin	6mm / 6mm
2)	225/65 R16 112R	Summer tyres on Steel	Michelin	6mm / 6mm

### Additional tyres

#	Tyre size	Type of tyre	Manufacturer	Tread depth
1)	225/65 R16 112T	Winter tyres on Steel	Goodyear	5mm / 5mm
2)	225/65 R16 112T	Winter tyres on Steel	Goodyear	7mm / 7mm

### Replacement

Typ	Tyre size	Type of tyre	Manufacturer	Tread depth
E	225/65 R16 112R C	Summer tyres on Steel	Michelin	7 mm

**Legend: Tread depth information for the left tire is listed first, for the right tire it is listed second on the axle in the direction of travel.**



## Equipment

### Standard equipment

- ADAPTIVE ESP (latest generation) with load- and speed-dependent driving dynamics control
- Outdoor temperature display
- third brake light
- COC documents
- Tachometer
- HVO-capable vehicle
- Generator 14 V / 200 A
- Transmission: 6-speed manual
- Grab handle for entry to the cargo area sliding door on the partition wall
- Headrests (2), front
- Mercedes-Benz emergency call system
- Without weight increase/decrease: 3,500 kg
- Upholstery: Cloth
- Tires: Premium protection tires (3 years)
- Wheels: Steel rims 6.5 J x 16
- Crosswind Assist
- Seats: Passenger seat
- Start-stop function
- First aid kit
- Warning triangle
- Central locking with radio remote control
- Registration certificate, Part II
- Driver's side airbag
- Exterior mirrors, manually adjustable (2)
- Battery: fleece battery 12 V / 92 Ah
- Brake lights, adaptive
- Diesel particulate filter and SCR
- Driving light assistant
- Electric window regulator for driver and passenger door
- Noise measures
- Seatbelt warning device for driver's seat
- Main tank 65 liters
- Communication module (LTE) for digital services
- Headlight range control
- Central area with storage compartment
- Breakdown management
- Tires: Tires without specified make
- Tires: Summer tires
- Sliding door on the right, cargo/passenger compartment
- Power steering
- Seats: Driver's seat adjustable
- Speedometer km/h
- Pre-installation for Remote Services Plus
- Immobiliser
- Approval N1



### Extra equipment

- Storage compartment above windshield
- Passenger side airbag
- Electrically adjustable and heated exterior mirrors, left and right
- Entry handle on rear right corner pillar
- Seatbelt warning device for front passenger seat
- Wooden floor (cargo area)
- Tempmatic controlled air conditioning
- Cable duct on side wall
- Steering wheel: Multifunction steering wheel
- MBUX multimedia system with 7-inch touchscreen (High-resolution 7-inch touchscreen (960 x 540 pixels), AM/FM radio with dual tuner, Bluetooth connectivity with audio streaming and hands-free function, smartphone integration via Android Auto or Apple CarPlay, multimedia connection unit for connecting portable devices via a USB-C interface, 4 x 25 W output power, sound adjustment, separate volume control for audio and telephone, 2-way front speakers)
- Package: Parking package with reversing camera
- Tires: Michelin brand
- Spare wheel carrier with jack (under frame end)
- Seats: Passenger seat, two-seater
- Seats: Suspension seat comfort version, driver's seat
- Partition wall with 1 continuous window
- Heat-insulating glass with band filter on the windshield
- Storage compartment under cockpit
- Entrance rear door
- Hill start assist
- Digital operating instructions
- Window in rear swing door
- Heated rear window
- Interior mirror
- Paint finish: Metallic
- Steering wheel adjustable for tilt and height
- Marker lights, side
- Navigation (linguatron voice control, Wi-Fi hotspot, multimedia connection unit for connecting portable devices via an additional USB-C interface, center fill speaker for improved sound and voice output, improved hands-free function, dual-phone operation, digital operating instructions)
- Navigation accessories: Live Traffic Information
- Package: Acoustics
- Package: Basic
- Rain sensor
- Spare wheel
- Seats: Driver's seat armrest
- Seats: Driver's seat box, low
- reinforced shock absorbers
- Front axle with increased load capacity

### Retrofitted equipment

- Interior design

### Brief expert findings

Documents submitted	At the time of the inspection, the vehicle registration certificate Part 2 (title) was available, but the vehicle registration certificate Part 1 (document) was not. (Copy)
VIN comparison	The vehicle identification number (VIN) was read from the vehicle and its conformity with the submitted documents was confirmed by the undersigned during the inspection.
Inspection	The inspection conditions were sufficient for the assessment of the vehicle. Lifting equipment and/or a pit were available for examining the vehicle.
Test drive	No test drive/shunting maneuver was carried out during the inspection of the vehicle.
Engine function test	An engine test run was performed.
readiness to drive	The vehicle was roadworthy at the time of inspection.

### Value reducing factors

No.	Component group	Description
1	Bonnet	Insulation lining - Damaged - Replace
2	Body	Body - Glued / labelled - De-glue / neutralise
3	Roof	Roof - Corrosion - Repair and paint
4	Sliding door, right	Sliding door - Dent / paintcoat damage - Repair and paint



## Wear and tear

No.	Component group	Description
1	Body	Body - Scratch(es) - No deduction
2	Body	Body - dent(s) - No deduction

The vehicle shows signs of wear and tear commensurate with its age and use.

## Missing parts

### Description

Documents - Log book

## Order/Scope of Order

An order was placed to prepare a sales report for the described vehicle. This report includes the following:

- Description of key vehicle information
- Documentation of equipment features  
*(Delivery by third-party service providers)*
- Documentation of damage, defects, missing parts
- Documentation of prior damage, unrepaired prior damage, repainting
- A brief visual or functional inspection of the equipment details, if possible.  
*(Functional testing of driver assistance systems is not included in the scope of services!)*
- a photographic documentation of the vehicle

## Basis for the order

This product is based on the guidelines for vehicle returns and valuations of light commercial vehicles published by Alphabet Fleet Management GmbH. The expert makes the specific findings in each individual case objectively, within the framework of the prescribed standards, based on their own expertise.

The vehicle inspection takes place in a fully assembled, unassembled state.

Damage or defects that can only be detected during disassembly/diagnostic work or through further investigation remain within the realm of prognostic risk. An increased risk exists due to concealed defects caused by fraudulent misrepresentation and which were not identifiable by the expert.

Damage or defects resulting from normal use or wear and tear of the vehicle will be accepted in accordance with the applicable standard.

There was no explicit identification or monetary consideration of the expected features within the product.

Features which, in their nature and extent, slightly exceed normal use but do not constitute unacceptable damage, will be documented and indicated as signs of wear, if applicable.

Damage or defects that, according to the applicable standard, can no longer be attributed to normal use or wear and tear are listed under "Value Reducing Factors" in the product description.

Depending on the product specification, a monetary ID can be provided. If this takes place, the costs can be 100% d or pro rata depending on the vehicle's age and mileage.

## Previous damages

No apparent prior damage that had been repaired could be found on the vehicle.

## Comments

- Wartungshistorie gemäß Auftraggeber Informationen.
- Winterradsatz ist kein Bestandteil des Auslieferungsumfangs.



Figure 1: Diagonal front (left)



Figure 2: Diagonal front (right)



Figure 3: Diagonal rear (left)



Figure 4: Diagonal rear (right)



Figure 5: Interior - front



Figure 6: Interior - rear



Figure 7: Instrument cluster



Figure 8: Instrument panel



Figure 9: Interior 360° view



Figure 10: Cargo area



Figure 11: VIN



Figure 12: Mounted tyres

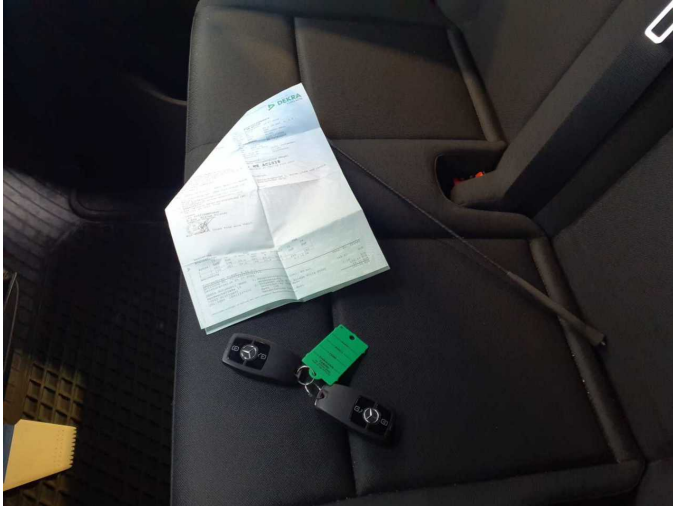

Figure 13: Documents



Figure 14: Additional tyres



Figure 15: Navigation



Figure 16: Misc.



Figure 17: Misc.



Figure 18: Misc.



Figure 19: Misc.



Figure 20: Misc.



Figure 21: Misc.



Figure 22: Misc.



Figure 23: Misc.



Figure 24: Misc.



Figure 25: Misc.



Figure 26: Misc.



Figure 27: Misc.



Figure 28: Misc.



Figure 29: Misc.



Figure 30: Misc.



**Damage 1:** Bonnet: Insulation lining - Damaged - Replace



**Damage 1:** Bonnet: Insulation lining - Damaged - Replace



**Damage 2:** Body: Body - Glued / labelled - De-glug / neutralise



**Damage 2:** Body: Body - Glued / labelled - De-glug / neutralise



**Damage 2:** Body: Body - Glued / labelled - De-glug / neutralise



**Damage 2:** Body: Body - Glued / labelled - De-glug / neutralise



**Damage 3:** Roof: Roof - Corrosion - Repair and paint



**Damage 3:** Roof: Roof - Corrosion - Repair and paint



**Damage 3:** Roof: Roof - Corrosion - Repair and paint



**Damage 4:** Sliding door, right: Sliding door - Dent / paintcoat damage - Repair and paint



**Damage 4:** Sliding door, right: Sliding door - Dent / paintcoat damage - Repair and paint



**Damage 4:** Sliding door, right: Sliding door - Dent / paintcoat damage - Repair and paint

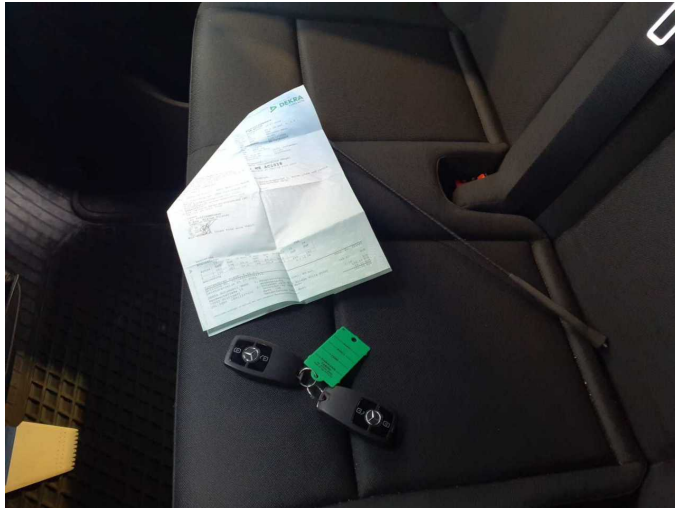

**Missing part 1:** Documents: Log book - Missing - Replace



# Wartungshistorie

(gemäß Auftraggeber Informationen)

Fahrgestellnummer: W1V9106331P465470

Hersteller / Modell: MERCEDES-BENZ MERCEDES-BENZ 315 CDI Sprinter Standard  
VA

Datum	KM-Stand	Beschreibung
23.03.2026	107.955	Regelwartungsdienst
06.07.2024	97.616	HU + AU
22.03.2024	84.849	Regelwartungsdienst
30.06.2023	43.700	Regelwartungsdienst