

## Expertise

Protocol number: 46021827  
Order No. / Reference: 26417537  
Inspection date: 18 Jun 2026

Manufacturer: Ford

Model: Transit Connect 200 L1 S&S Trend

VIN: WF0RXXWPGRLY84601



### Vehicle details

#### Manufacturer / Type / Model / Equipment

Ford Transit Connect 200 L1 S&S Trend

<b>Vehicle Identification number</b>	WF0RXXWPGRLY84601
<b>Mileage (Read)</b>	44,653 km
<b>First registration</b>	15 Dec 2020
<b>Number of holders</b>	1
<b>Next periodical technical inspection</b> (Report on hand)	12/2026

**Power / Engine displacement** 74 kw / 999 ccm

**Fuel type / Cylinder** Petrol / 3

**Gearbox / Number of gears** Manual / 6

**Type of drive** Front drive

**Type of vehicle** Van

**Colour / colour code** Frost-Weiss

**Doors / Seats** 4 / 3

**Upholstery type** Cloth

**Colour of upholstery** Black

**Re-import** no

**readiness to drive** Roadworthy



## Vehicle details

<b>Maintenance booklet / proof</b>	Available / complete	<b>Next maintenance in</b>	23 %
<b>Last service on / at</b>	12/2024 at 32,044 km		
<b>Key is / should be</b>	2 / 2	<b>FZG documents</b>	ZB#2 (B) was available (copy), ZB#1 (S) was not available.
		<b>Letter No.</b>	FZ435600
<b>Previous damage / Accident</b>	None detectable	<b>Repainting</b>	None detectable
<b>Inspection conditions</b>	sufficient	<b>Lifting equipment / pit</b>	No
<b>Test drive</b>	Not performed	<b>Engine function test</b>	Performed
<b>readiness to drive</b>	Roadworthy		
<b>Manufacturer key number/ type code number</b>	8566 / BHA 00406		
<b>Emission standard</b>	EURO6;WLTP;AQ;PI/CI; N1 II	<b>fine dust sticker</b>	
<b>Permitted total weight</b>	2,090 kg	<b>Empty weight</b>	

## Tyres

### Mounted tyres

#	Tyre size	Type of tyre	Manufacturer	Tread depth
1)	215/55 R16 97V	All-season tyres on Steel rim with wheel cover	Barum	5mm / 5mm
2)	215/55 R16 97V	All-season tyres on Steel rim with wheel cover	Barum	7mm / 7mm

### Replacement

Typ	Tyre size	Type of tyre	Manufacturer	Tread depth
E	215/55 R16 97V	All-season tyres on Steel	Goodyear	5 mm

**Legend: Tread depth information for the left tire is listed first, for the right tire it is listed second on the axle in the direction of travel.**



## Equipment

### Standard equipment

- ABS with EBD
- Exterior mirrors, narrow mirror format
- Hill start assist
- On-board computer including outside temperature display
- Tachometer
- Electronic Safety and Stability Program (ESP)
- Ford Easy Fuel
- Heated windshield
- Transmission: 6-speed transmission
- Glove compartment with lid
- Front interior lighting with delay function
- Front air conditioning including semi-electronic recirculation system
- Cargo area lining, side, half-height
- Center console, front
- Emergency brake light
- Radio: Ford Audio System 2
- Sliding door at rear, right
- Electro-mechanical power steering
- Front seat belts are height-adjustable
- Start-stop system
- Concealed storage compartment on dashboard
- Power outlet: 12-volt connection in storage compartment on dashboard (driver's side)
- Daytime running light
- Child safety lock on sliding doors
- Electronic immobilizer (EPATS)
- Central locking with remote control

### Extra equipment

- Floor covering: Front floor mats, all-weather floor mats (2-piece set)
- Seats: Seat Package 20 ("Capitol/City" fabric in Ebony (black) - Double passenger seat (with storage compartment under the smaller seat section), variably foldable and collapsible - Driver's seat, 3-way manually adjustable (forward/backward, height, backrest) - Height-adjustable headrests - Manual lumbar support (driver's seat) - Airbag package (front airbag for passenger, side airbags for driver and passenger) - Heated driver's seat - Seatbelt warning system for driver)
- Wheels: All-season tires 215/55 R 16

- Driver's side airbag
- Battery, reinforced
- Rubberized flooring, front
- Double-leaf rear doors without windows
- Third brake light
- Front electric windows
- FordPass Connect
- Warranty: 2-year Ford new car warranty including Ford Assistance mobility guarantee
- Interior lighting in the passenger/cargo area with delay function
- Paint finish: Solid
- Cargo area floor protection plastic, molded
- Steering column, adjustable in height and reach
- Fog light
- Gasoline particulate filter (GPF)
- Wheels: Steel wheels 6.5 J x 16 and wheel trims
- Side protection strips, plastic
- Safety brake assist
- Automatic door locking mechanism (45 sec.)
- Dust and pollen filter
- Power outlet: 12-volt connection on the front center console
- Front bumper and rear bumper end caps painted in body color
- Partition wall to the cargo area without window
- Lashing eyes
- Heat-insulating glazing, lightly tinted

- Auxiliary electric heater (PTC), front
- Car fire extinguisher 2 kg, testable
- Front and rear parking pilot system
- Interior lighting at the front and in the passenger/cargo area with delay function (in the cargo area with LED technology)
- Partition wall to the cargo area with pass-through opening, no window
- Seat covers Connect front
- Spare wheel: Steel wheel



## Brief expert findings

Documents submitted	At the time of the inspection, the vehicle registration certificate Part 2 (title) was available, but the vehicle registration certificate Part 1 (document) was not. (Copy)
VIN comparison	The vehicle identification number (VIN) was read from the vehicle and its conformity with the submitted documents was confirmed by the undersigned during the inspection.
Inspection	The inspection conditions were sufficient for the assessment of the vehicle. No lifting equipment or pit was available for inspecting the vehicle. Therefore, inspection of the vehicle's underside was only possible to a limited extent.
Test drive	No test drive/shunting maneuver was carried out during the inspection of the vehicle.
Engine function test	An engine test run was performed.
readiness to drive	The vehicle was roadworthy at the time of inspection.

## Value reducing factors

No.	Component group	Description
1	Wheel / tyres	Wheel cover - front left side - Scratch(es) - Replace
2	Door - rear right side	Door edge - Scratch(es) - Smart repair
3	Seat - front	Protective Cover - left side - Broken / torn - Replace
4	Mudguard - left side	Mudguard - left side - Scratch(es) - Paint
5	Door - front right side	Door - Scratch(es) - Paint
6	Side panel - rear left side	Side panel - Dent / paintcoat damage - Repair and paint

## Wear and tear

No.	Component group	Description
1	Bonnet	Bonnet - Stone chips - No deduction
2	Front bumper	Front bumper - Stone chips - No deduction
3	Vehicle glazing	Windscreen - Stone chips - No deduction
4	Interior	Interior - Scratch(es) - No deduction
5	Rear bumper	Rear bumper (unpainted) - Scratch(es) - No deduction
6	Interior	Cargo area floor - Scratched - No deduction

The vehicle shows signs of wear and tear commensurate with its age and use.

## Missing parts

### Description

Equipment - Fire extinguisher

## Order/Scope of Order

An order was placed to prepare a sales report for the described vehicle. This report includes the following:

- Description of key vehicle information
- Documentation of equipment features  
(*Delivery by third-party service providers*)
- Documentation of damage, defects, missing parts
- Documentation of prior damage, unrepaired prior damage, repainting
- A brief visual or functional inspection of the equipment details, if possible.  
(*Functional testing of driver assistance systems is not included in the scope of services!*)
- a photographic documentation of the vehicle



## Basis for the order

This product is based on the guidelines for vehicle returns and valuations of light commercial vehicles published by Alphabet Fleet Management GmbH. The expert makes the specific findings in each individual case objectively, within the framework of the prescribed standards, based on their own expertise.

The vehicle inspection takes place in a fully assembled, unassembled state.

Damage or defects that can only be detected during disassembly/diagnostic work or through further investigation remain within the realm of prognostic risk. An increased risk exists due to concealed defects caused by fraudulent misrepresentation and which were not identifiable by the expert.

Damage or defects resulting from normal use or wear and tear of the vehicle will be accepted in accordance with the applicable standard.

There was no explicit identification or monetary consideration of the expected features within the product.

Features which, in their nature and extent, slightly exceed normal use but do not constitute unacceptable damage, will be documented and indicated as signs of wear, if applicable.

Damage or defects that, according to the applicable standard, can no longer be attributed to normal use or wear and tear are listed under "Value Reducing Factors" in the product description.

Depending on the product specification, a monetary ID can be provided. If this takes place, the costs can be 100% d or pro rata depending on the vehicle's age and mileage.

## Previous damages

No apparent prior damage that had been repaired could be found on the vehicle.

## Comments

- Die Unterbodenbesichtigung war nur ebenerdig & eingeschränkt möglich. Mehrkosten möglich.



Figure 1: Diagonal front (left)



Figure 2: Diagonal front (right)



Figure 3: Diagonal rear (left)



Figure 4: Diagonal rear (right)



Figure 5: Interior - front



Figure 6: Interior - rear



Figure 7: Instrument cluster



Figure 8: Instrument panel



Figure 9: Interior 360° view



Figure 10: Cargo area



Figure 11: VIN



Figure 12: Mounted tyres

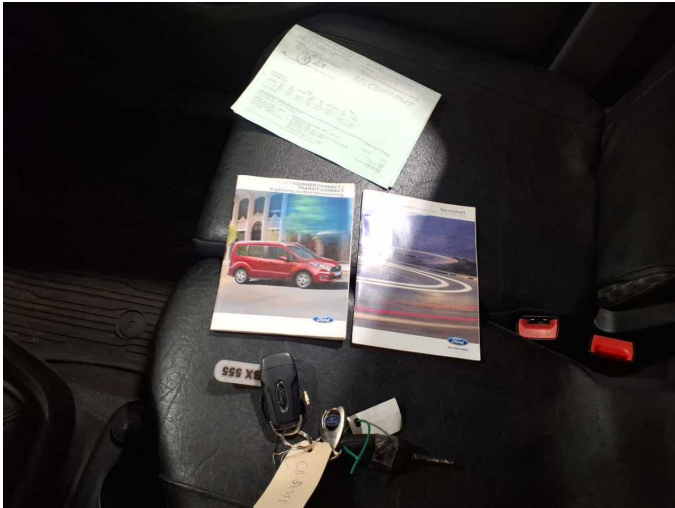

Figure 13: Documents

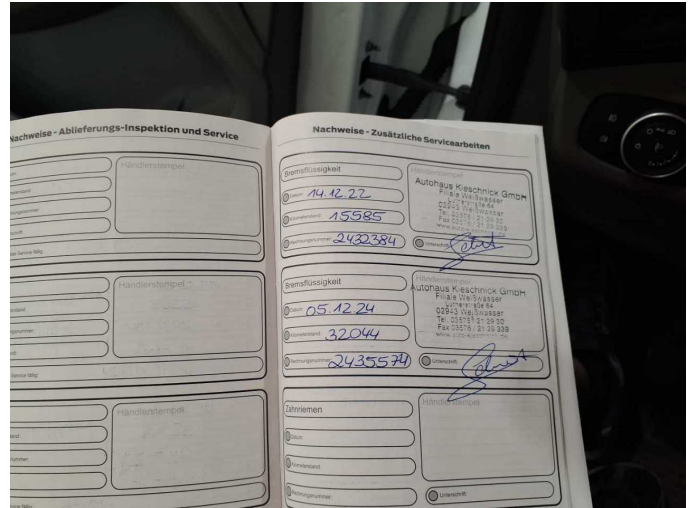

Figure 14: Documents

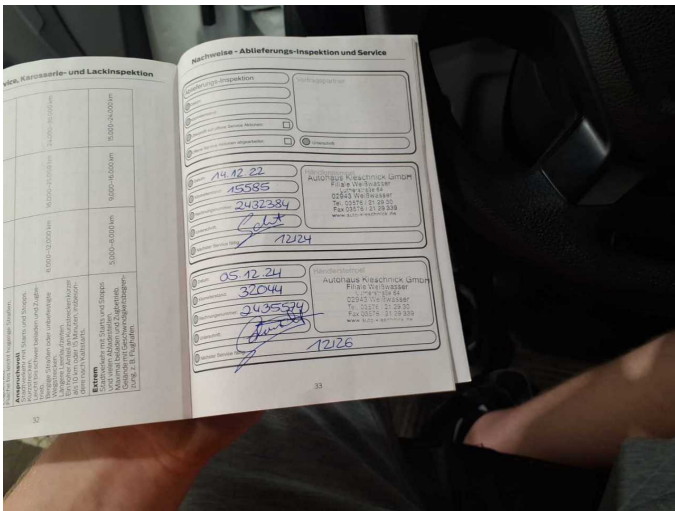

Figure 15: Documents



Figure 16: Documents

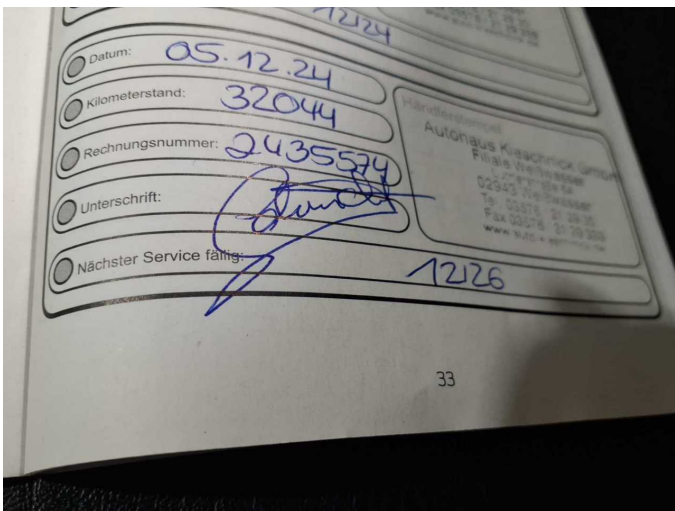

Figure 17: Documents



Figure 18: Documents



Figure 19: Misc.



Figure 20: Misc.

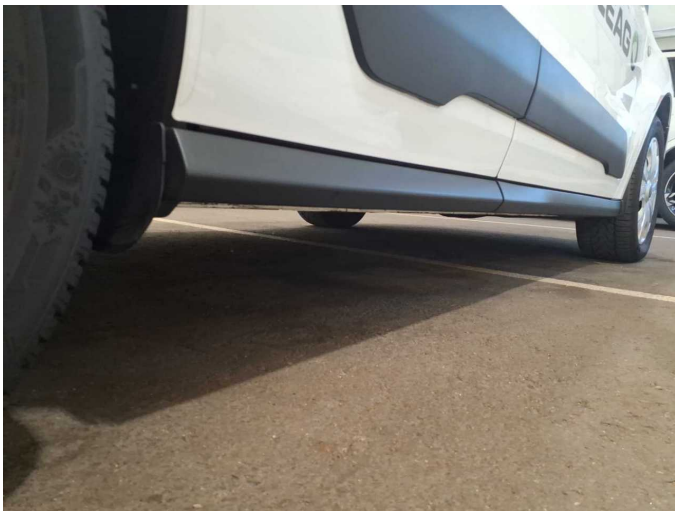

Figure 21: Misc.



Figure 22: Misc.

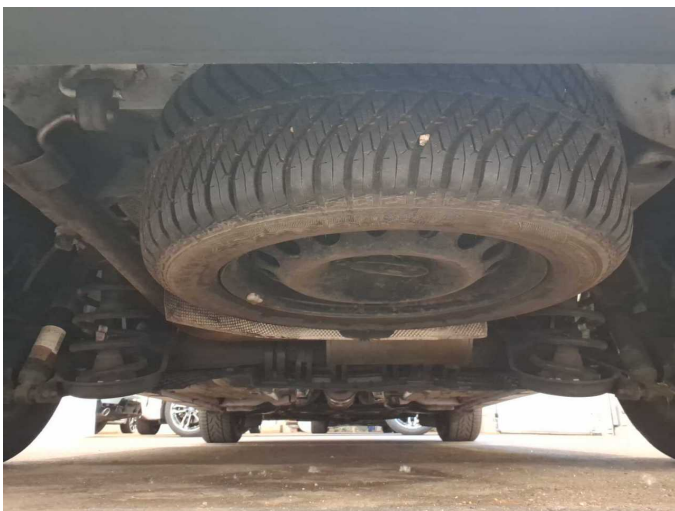

Figure 23: Misc.



Figure 24: Misc.



Figure 25: Misc.



Figure 26: Misc.



Figure 27: Misc.

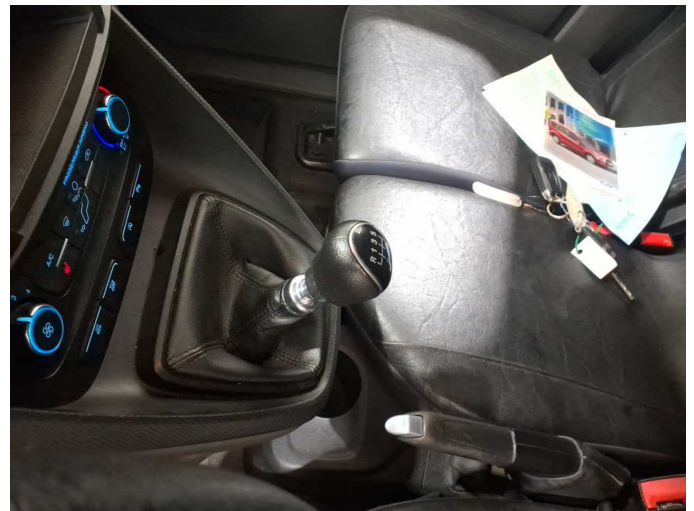

Figure 28: Misc.



Figure 29: Misc.

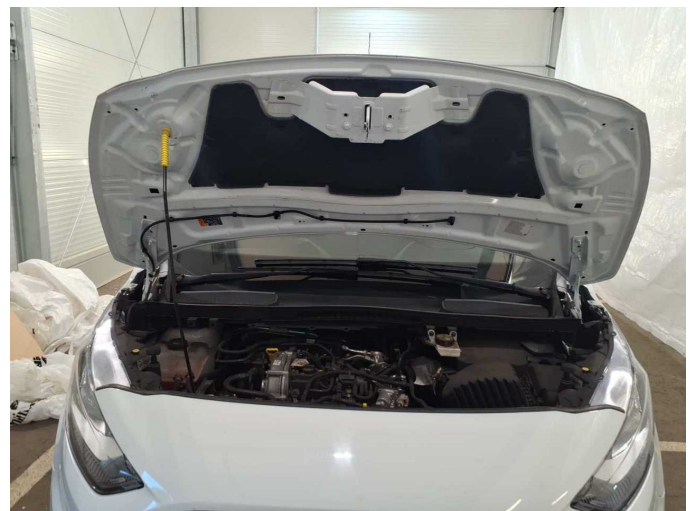

Figure 30: Misc.



Figure 31: Misc.



Damage 1: Wheel / tyres: Wheel cover - front left side - Scratch(es) - Replace



Damage 1: Wheel / tyres: Wheel cover - front left side - Scratch(es) - Replace



Damage 2: Door - rear right side: Door edge - Scratch(es) - Smart repair



Damage 2: Door - rear right side: Door edge - Scratch(es) - Smart repair



Damage 3: Seat - front: Protective Cover - left side - Broken / torn - Replace



**Damage 3:** Seat - front: Protective Cover - left side - Broken / torn - Replace



**Damage 4:** Mudguard - left side: Mudguard - left side - Scratch(es) - Paint



**Damage 4:** Mudguard - left side: Mudguard - left side - Scratch(es) - Paint



**Damage 4:** Mudguard - left side: Mudguard - left side - Scratch(es) - Paint



**Damage 5:** Door - front right side: Door - Scratch(es) - Paint



**Damage 5:** Door - front right side: Door - Scratch(es) - Paint



**Damage 5:** Door - front right side: Door - Scratch(es) - Paint



**Damage 5:** Door - front right side: Door - Scratch(es) - Paint



**Damage 6:** Side panel - rear left side: Side panel - Dent / paintcoat damage - Repair and paint



**Damage 6:** Side panel - rear left side: Side panel - Dent / paintcoat damage - Repair and paint



**Damage 6:** Side panel - rear left side: Side panel - Dent / paintcoat damage - Repair and paint

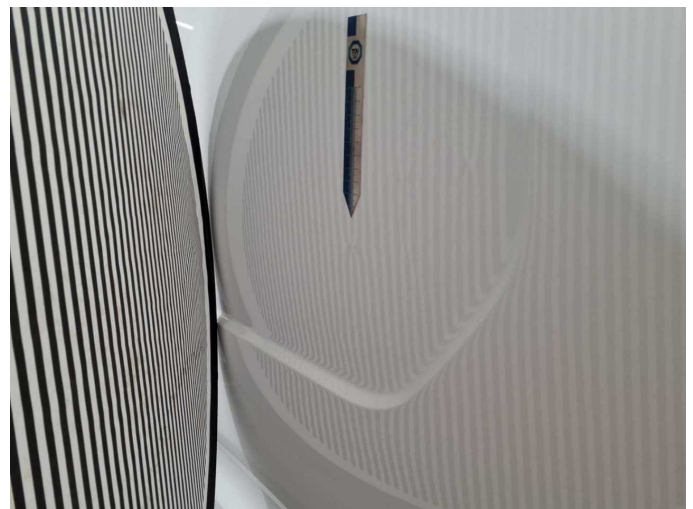

**Damage 6:** Side panel - rear left side: Side panel - Dent / paintcoat damage - Repair and paint



**Missing part 1:** Equipment: Fire extinguisher - Missing - Replace



# Wartungshistorie

(gemäß Auftraggeber Informationen)

Fahrgestellnummer: WFORXXWPGRLY84601

Hersteller / Modell: FORD FORD Transit Connect 200 L1 S&S Trend

Datum	KM-Stand	Beschreibung
21.01.2026	41.705	Reparatur Sonstiges
09.12.2024	32.044	Bremsflüssigkeit; Bremsflüssigkeit ern; HU + AU; Luftfiltereinsatz ern; Motoröl b. Wartung; Ölfilter ern; Regelwartungsdienst; Wartung Sonstiges; Zündkerzen ern
15.12.2022	15.586	Bremsflüssigkeit; Bremsflüssigkeit ern; HU + AU; Motoröl b. Wartung; Ölfilter ern; Regelwartungsdienst; Wartung Sonstiges