

Expertise

Protocol number: 45922300
Order No. / Reference: 26443173
Inspection date: 11 Jun 2026

Manufacturer: Mercedes-Benz

Model: EQA 250 Progressive

VIN: W1N2437011J039624



Vehicle details

Manufacturer / Type / Model / Equipment

Mercedes-Benz EQA 250 Progressive

Vehicle Identification number W1N2437011J039624

Mileage (Read) 62,291 km

First registration 4 May 2022

Number of holders 1

Power / Engine displacement 80 kw /

Fuel type / Cylinder Electric / 0

Gearbox / Number of gears Direct drive / 1

Type of drive Front drive

Type of vehicle SUV

Colour / colour code POLARWEISS - UNILACK

Doors / Seats 5 / 5

Upholstery type Cloth / leather
combination

Colour of upholstery Black



Equipment

Standard equipment

- Storage compartment in center console with roller blind
- Airbag for driver and front passenger
- Airbag: Side airbag for driver and front passenger
- Active Brake Assist
- Acoustic environmental protection
- Anti-lock braking system (ABS)
- Electrically adjustable exterior mirrors
- Color glass
- Double cup holder
- DYNAMIC SELECT
- Chassis: Comfort chassis with lowered suspension
- Electric windows, front and rear
- Luggage net on driver and passenger seatbacks
- Transmission: Direct drive
- Black fabric headliner
- Communication module (LTE) for the use of Mercedes me connect services
- Charging cable for wallboxes and public charging stations, 5m, smooth
- Charging system: Alternating current charging system (AC charging) up to 11 kW (3-phase)
- Mercedes-Benz emergency call system
- Navigation accessories: Extended MBUX functions
- Navigation accessories: Pre-installation for remote and navigation services
- Package: Cargo space
- Package: Seating comfort
- Radio: MBUX multimedia system
- Radio accessories: Touchpad
- Remote and Charging Services Plus
- Rear view camera
- Seats: 4-way lumbar support for driver and front passenger
- Seats: Rear seat backrests foldable
- TIREFIT with tire inflation compressor
- Immobiliser
- Decorative elements spiral look
- Adaptive Highbeam Assist
- Airbag: Kneebag for driver
- Airbag: Windowbags
- Active Lane Keeping Assist
- Ambient lighting
- Rear armrest
- outdoor thermometer
- Roof rails in polished aluminum
- Third brake light in LED technology
- EASY-Pack tailgate with electric operation for opening and closing
- Velour floor mats in black
- Speed Limit Assistant
- rear window wiper
- Climate: THERMATIC automatic climate control
- Headrests (5)
- Paint finish: Solid
- Charging system: Direct current charging system (DC charging)
- LED High Performance Headlights
- Steering wheel: Multifunction sports steering wheel in 3-spoke design in black leather
- Navigation accessories: Pre-installation for Live Traffic Information
- Navigation: Hard disk navigation
- Package: Light and Visibility Package
- Upholstery: ARTICO leatherette/fabric
- Radio accessories: Digital radio
- Tire pressure monitoring system
- Wheels: 45.7 cm (18") alloy wheels, 4-spoke design
- Windscreen wipers with rain sensor
- Seats: Comfort seats
- Cruise control
- High-visibility vest for drivers
- Central locking

Extra equipment

- Cargo net (This feature protects you from loose items in the luggage compartment. The cargo net is very easy to use. You can attach or remove it in just a few steps.)
- Heated seats for driver and front passenger
- Package: Business Package (Connectivity Package Navigation - Traffic Sign Assist - Heated Seats for Driver and Front Passenger - Smartphone Integration - Preparation for Digital Key Handover - Remote and Charging Services Premium)
- Charging cable for industrial socket, 8m, smooth (This charging cable, also called Mode 2 cable, allows you to charge the vehicle battery at the industrial socket with up to 3.6 kW (230 V, 1-phase, 16 A) and fits sockets of type IEC60309 CEE 16/3.)
- Paint finish: Special paint finish, solid color
- Wheels: 45.7 cm (18") alloy wheels, 4-spoke design, in conjunction with Night Package



Brief expert findings

Documents submitted	At the time of the inspection, the vehicle registration certificate Part 2 (title) was available, but the vehicle registration certificate Part 1 (document) was not. (Copy)
VIN comparison	The vehicle identification number (VIN) was read from the vehicle and its conformity with the submitted documents was confirmed by the undersigned during the inspection.
Inspection	The inspection conditions were sufficient for the assessment of the vehicle. Lifting equipment and/or a pit were available for examining the vehicle.
Test drive	No test drive/shunting maneuver was carried out during the inspection of the vehicle.
Engine function test	An engine test run was performed.

Value reducing factors

No.	Component group	Description
1	Sill - left side	Sill - Scratch(es) - Smart repair
2	Front bumper	Front bumper - Scratch(es) - Smart repair
3	Door - front right side	Door - Scratch(es) - Paint
4	Vehicle glazing	Windscreen - Stone chips - Replace

Order/Scope of Order

An order was placed to prepare a sales report for the described vehicle. This report includes the following:

- Description of key vehicle information
- Documentation of equipment features
(*Delivery by third-party service providers*)
- Documentation of damage, defects, missing parts
- Documentation of prior damage, unrepaired prior damage, repainting
- A brief visual or functional inspection of the equipment details, if possible.
(*Functional testing of driver assistance systems is not included in the scope of services!*)
- a photographic documentation of the vehicle

Basis for the order

This product is based on the guidelines for vehicle returns and valuations published by Alphabet Fleet GmbH. The expert makes the specific findings in each individual case objectively, within the framework of the prescribed standards, based on their own expertise.

The vehicle inspection takes place in a fully assembled, unassembled state.

Damage or defects that can only be detected during disassembly/diagnostic work or through further investigation remain within the realm of prognostic risk. An increased risk exists due to concealed defects caused by fraudulent misrepresentation and which were not identifiable by the expert.

Damage or defects resulting from normal use or wear and tear of the vehicle will be accepted in accordance with the applicable standard.

There was no explicit identification or monetary consideration of the expected features within the product.

Features which, in their nature and extent, slightly exceed normal use but do not constitute unacceptable damage, will be documented and indicated as signs of wear, if applicable.

Damage or defects that, according to the applicable standard, can no longer be attributed to normal use or wear and tear are listed under "Value Reducing Factors" in the product description.

Depending on the product specification, a monetary ID can be provided. If this takes place, the costs can be 100% d or pro rata depending on the vehicle's age and mileage.

Previous damages

No apparent prior damage that had been repaired could be found on the vehicle.



Figure 1: Diagonal front (left)



Figure 2: Diagonal front (right)



Figure 3: Diagonal rear (left)



Figure 4: Diagonal rear (right)



Figure 5: Interior - front

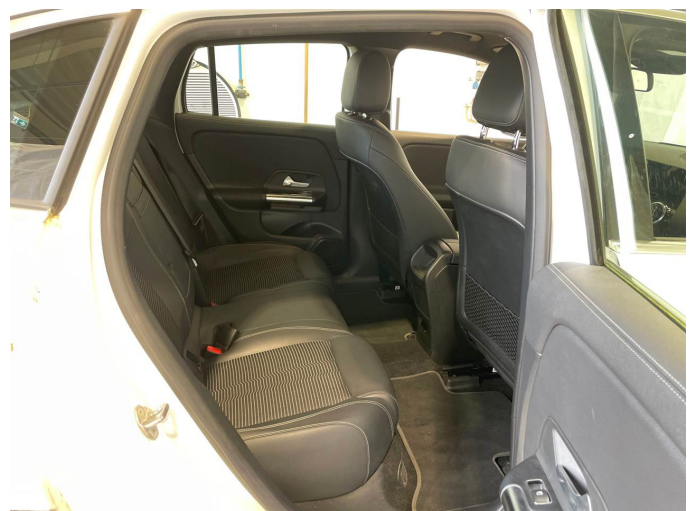

Figure 6: Interior - rear



Figure 7: Instrument cluster



Figure 8: Instrument panel



Figure 9: Interior 360° view



Figure 10: Cargo area



Figure 11: VIN



Figure 12: Mounted tyres



Figure 13: Documents



Figure 14: Documents



Figure 15: Documents



Figure 16: Additional tyres

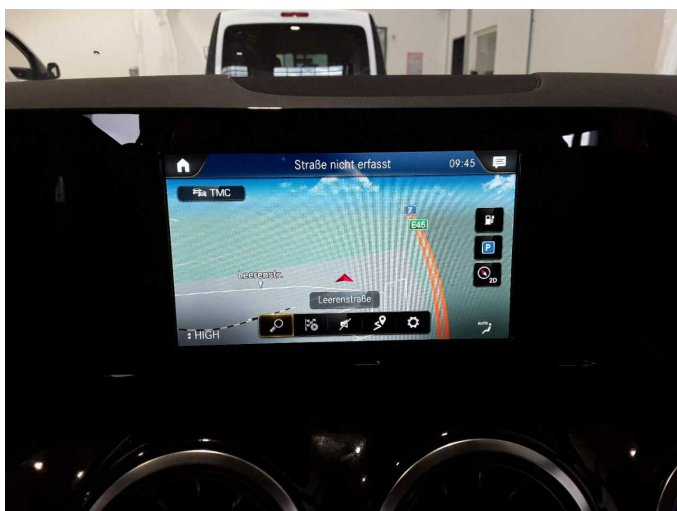

Figure 17: Navigation

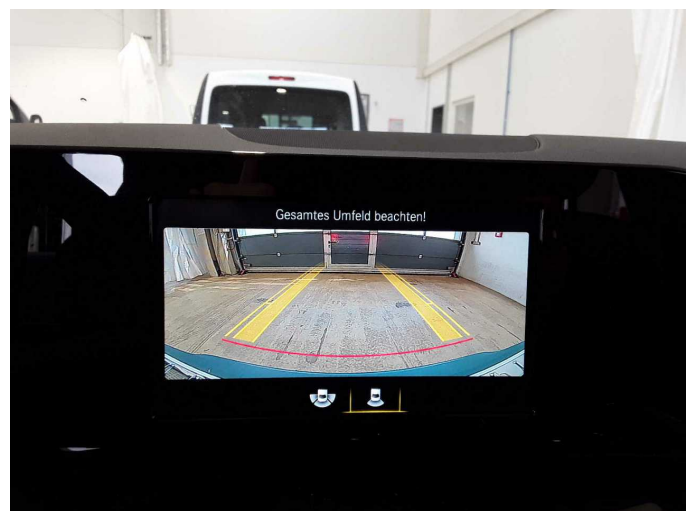

Figure 18: Misc.



Figure 19: Misc.



Figure 20: Misc.

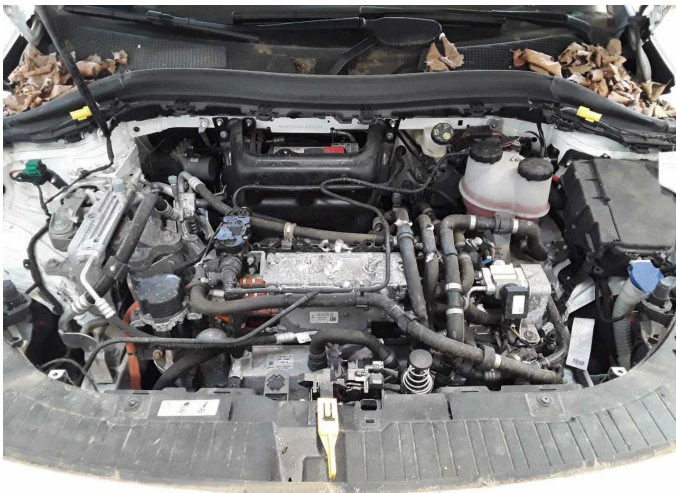

Figure 21: Misc.



Figure 22: Misc.



Figure 23: Misc.



Figure 24: Misc.



Figure 25: Misc.



Figure 26: Misc.



Figure 27: Misc.



Figure 28: Misc.



Damage 1: Sill - left side: Sill - Scratch(es) - Smart repair

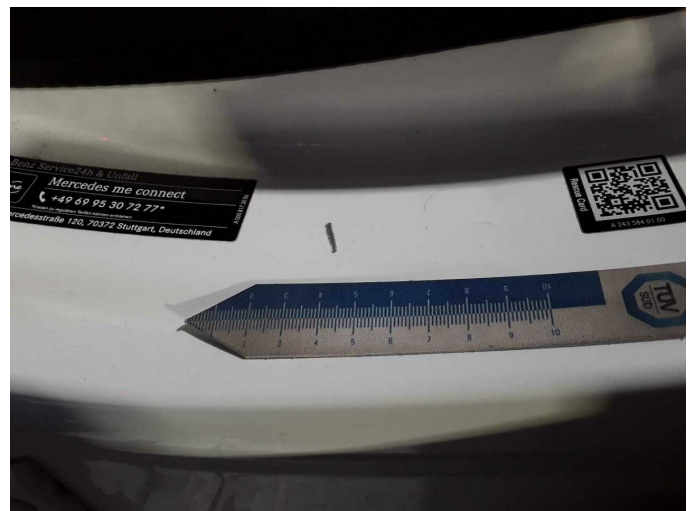

Damage 1: Sill - left side: Sill - Scratch(es) - Smart repair



Damage 2: Front bumper: Front bumper - Scratch(es) - Smart repair



Damage 2: Front bumper: Front bumper - Scratch(es) - Smart repair



Damage 3: Door - front right side: Door - Scratch(es) - Paint



Damage 3: Door - front right side: Door - Scratch(es) - Paint



Damage 4: Vehicle glazing: Windscreen - Stone chips - Replace

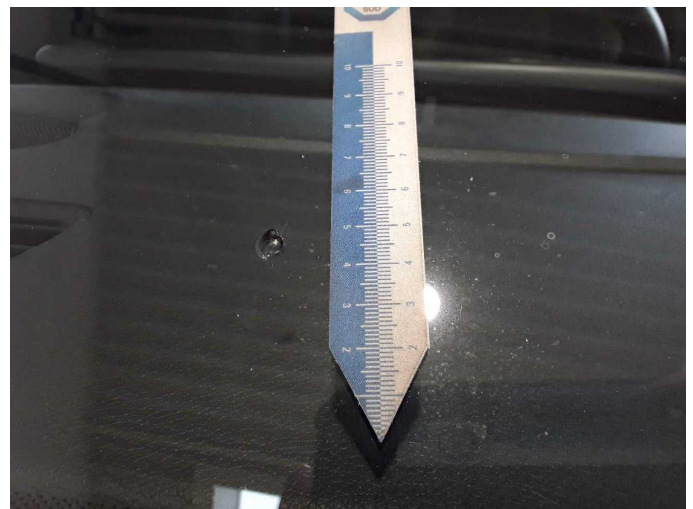

Damage 4: Vehicle glazing: Windscreen - Stone chips - Replace



Wartungshistorie

(gemäß Auftraggeber Informationen)

Fahrgestellnummer: W1N2437011J039624

Hersteller / Modell: MERCEDES-BENZ MERCEDES-BENZ EQA 250 Progressive

Datum	KM-Stand	Beschreibung
27.05.2025	60.258	Regelwartungsdienst
16.05.2024	38.338	Regelwartungsdienst
16.05.2023	20.958	Regelwartungsdienst