

Expertise

Protocol number: 46105038
Order No. / Reference: 26542656
Inspection date: 23 Jun 2026

Manufacturer: Skoda

Model: Octavia Combi 2.0 TDI Style

VIN: TMBJG8NX1PY090324



Vehicle details

Manufacturer / Type / Model / Equipment

Skoda Octavia Combi 2.0 TDI Style

Vehicle Identification number TMBJG8NX1PY090324

Mileage (Read) 184,282 km

First registration 15 Mar 2023

Number of holders 1

Next periodical technical inspection 04/2028
(Report on hand)

Power / Engine displacement 85 kw / 1,968 ccm

Fuel type / Cylinder Diesel / 4

Gearbox / Number of gears Manual / 6

Type of drive Front drive

Type of vehicle Station wagon

Colour / colour code Brillant-Silber Metallic

Doors / Seats 5 / 5

Upholstery type Cloth

Colour of upholstery Black-Anthracite



Vehicle details

Maintenance booklet / proof	digital proof / complete	Next maintenance in	29,400 km
Last service on / at	07/2025 at 152,678 km		
Key is / should be	2 / 2	FZG documents	ZB#2 (B) was available (copy), ZB#1 (S) was not available.
		Letter No.	GQ553430
Previous damage / Accident	Detectable	Repainting	Detectable
Inspection conditions	sufficient	Lifting equipment / pit	yes
Test drive	Not performed	Engine function test	Performed
Manufacturer key number/ type code number	8004 / AWK 00541		
Emission standard	EURO6;WLTP;AP;PI/CI; M, N1 I	fine dust sticker	
Permitted total weight	1,940 kg	Empty weight	

Tyres

Mounted tyres

#	Tyre size	Type of tyre	Manufacturer	Tread depth
1)	205/55 R17 91V	Summer tyres on Light alloy	Michelin	4mm / 4mm
2)	205/55 R17 91V	Summer tyres on Light alloy	Michelin	4mm / 4mm

Replacement

Typ	Tyre size	Type of tyre	Manufacturer	Tread depth
	Tirefit	Expiration date 12/2026		

Legend: Tread depth information for the left tire is listed first, for the right tire it is listed second on the axle in the direction of travel.



Equipment

Standard equipment

- Storage compartment in the luggage compartment with cargo element
- Airbag, driver's knee airbag
- Airbag, front side airbags
- Ambient lighting
- Traction control (ASR)
- Automatically dimming exterior mirror (driver's side)
- Exterior mirrors with memory function
- Heated windshield washer nozzles including 5l washer fluid reservoir
- Glasses compartment in the headliner
- AERO anodized roof rails
- Diesel particulate filter
- Tachometer
- Electronic parking brake including auto-hold function
- Electronic Stability Control (ESC)
- Electric windows front and rear, including anti-pinch protection and child safety lock
- Cruise control system
- Tinted windows
- Heated rear window
- Rear window wiper including windshield washer system
- ISOFIX preparations on the front passenger seat and the outer rear seats including top tether anchorage
- Climatronic air conditioning (2-zone)
- Headrests (5) front and rear height adjustable
- LED taillights in crystal glass look and animated turn signals
- Remote release of the rear seat backrests in the trunk
- Steering wheel: Leather steering wheel with multifunction buttons
- Front center armrest, including storage compartment
- Fatigue detection
- Upholstery: Cloth
- Radio accessories: 2 USB-C ports on the front
- Radio accessories: Bluetooth hands-free system
- Radio accessories: SmartLink
- Rain sensor and driving light assistant
- Tire mobility kit
- Electromechanical power steering
- Safety lights in the front side doors
- Seats: Height-adjustable driver and passenger seats
- SKODA Care Connect
- Lane keeping assistant (Lane Assist)
- Telephone: Phonebox with inductive charging function (connection via external antenna)
- Immobiliser
- Storage compartments
- Airbag, driver and passenger
- Airbag, head airbags
- Airbag: Center airbag front
- Anti-lock braking system (ABS)
- Center section of the dashboard with fabric covering
- Electrically adjustable and heated exterior mirrors
- Electrically folding exterior mirrors
- Hill start assist
- Hydraulic brake assist (HBA)
- Grey headliner
- Decorative strip in silver square with ambient lighting
- Digital Cockpit Plus
- Third brake light
- Electronic transverse differential lock (XDS+)
- Driving profile selection
- Front radar assistant including city emergency braking function and pedestrian and cyclist detection
- Transmission: 6-speed manual transmission
- Green tec: Start/stop system including brake energy recuperation
- Interior mirror automatically dimming
- Kessy, keyless entry and start-stop system
- Child safety lock for the rear doors and windows
- Removable boot cover
- LED fog lights
- LED license plate lights
- LED headlights with LED daytime running lights
- Steering wheel: height and reach adjustable
- Manual headlight range adjustment
- Rear center armrest with pass-through option
- Engine drag torque control (MSR)
- Front and rear parking sensors
- Radio: Bolero music system with 10" display
- Radio accessories: 8 speakers
- Radio accessories: Digital radio reception DAB+
- Radio accessories: Voice control
- Tire pressure monitoring
- Wheels: 17" Rotare AERO alloy wheels
- Seat belts
- Seats: Heated front seats
- Seats: Rear seat backrest split 60:40, foldable
- Speed limiter
- Lane change and parking assist as well as exit warning
- Phone: Wireless SmartLink for Apple CarPlay
- Lashing eyes in the trunk
- Central locking including remote control integrated into the key and EASY Start



Extra equipment

- Heated windscreen
- Paint finish: Metallic
- Swiveling trailer hitch including trailer stabilization and adapter
- Package: Columbus infotainment package (Style, RS) (Columbus navigation system - Bluetooth hands-free system - Infotainment Online (3-year term), online map updates: for navigation, traffic situation, petrol stations and parking space search - 2 x USB charging ports in the rear as well as USB charging port on the rearview mirror)

Brief expert findings

Documents submitted	At the time of the inspection, the vehicle registration certificate Part 2 (title) was available, but the vehicle registration certificate Part 1 (document) was not. (Copy)
VIN comparison	The vehicle identification number (VIN) was read from the vehicle and its conformity with the submitted documents was confirmed by the undersigned during the inspection.
Inspection	The inspection conditions were sufficient for the assessment of the vehicle. Lifting equipment and/or a pit were available for examining the vehicle.
Test drive	No test drive/shunting maneuver was carried out during the inspection of the vehicle.
Engine function test	An engine test run was performed.

Value reducing factors

No.	Component group	Description
1	Bonnet	Insulation lining - Damaged - Replace
2	Trim / covers	Door trim - rear right side - Scratch(es) - Smart repair
3	Side panel - rear right side	Side panel - Scratch(es) - Smart repair
4	Seat - front	Seat cover - left side - Broken / torn - Smart repair
5	Side panel - rear left side	Side panel - Scratch(es) - Paint
6	Rear bumper	Rear bumper - Scratch(es) - Paint
7	Door - rear right side	Door - Scratch(es) - Paint
8	Bonnet	Bonnet - Dent / paintcoat damage - Paint
9	Front bumper	Front bumper - Scratch(es) - Paint
10	Roof	Roof - Scratch(es) - Paint

Wear and tear

No.	Component group	Description
1	Interior	Interior - Scratch(es) - No deduction
2	Vehicle glazing	Windscreen - Stone chips - No deduction
3	Boot lid / rear door	Boot lid - dent(s) - Smooth repair work
4	Side panel - rear right side	Sill - Scratch(es) - Smart repair

The vehicle shows signs of wear and tear commensurate with its age and use.

Previous damages

No.	Previous damage	Extent of damage (Net)
1	Side right, Professionally repaired, Invoice of repair done	Non-existent



Repainting

No. Repainting

- 1 Mudguard - right side, Side panel - rear right side, Door - rear right side, Door - front right side, Professionally carried out, Invoice of repair done
Non-existent

Paint coat thickness measurement

Mudguard - right side	164 µm	Side panel - rear right side	175 µm
Door - rear right side	175 µm	Door - front right side	197 µm

Order/Scope of Order

An order was placed to prepare a sales report for the described vehicle. This report includes the following:

- Description of key vehicle information
- Documentation of equipment features
(*Delivery by third-party service providers*)
- Documentation of damage, defects, missing parts
- Documentation of prior damage, unrepaired prior damage, repainting
- A brief visual or functional inspection of the equipment details, if possible.
(*Functional testing of driver assistance systems is not included in the scope of services!*)
- a photographic documentation of the vehicle

Basis for the order

This product is based on the guidelines for vehicle returns and valuations published by Alphabet Fleet GmbH. The expert makes the specific findings in each individual case objectively, within the framework of the prescribed standards, based on their own expertise.

The vehicle inspection takes place in a fully assembled, unassembled state.

Damage or defects that can only be detected during disassembly/diagnostic work or through further investigation remain within the realm of prognostic risk. An increased risk exists due to concealed defects caused by fraudulent misrepresentation and which were not identifiable by the expert.

Damage or defects resulting from normal use or wear and tear of the vehicle will be accepted in accordance with the applicable standard.

There was no explicit identification or monetary consideration of the expected features within the product.

Features which, in their nature and extent, slightly exceed normal use but do not constitute unacceptable damage, will be documented and indicated as signs of wear, if applicable.

Damage or defects that, according to the applicable standard, can no longer be attributed to normal use or wear and tear are listed under "Value Reducing Factors" in the product description.

Depending on the product specification, a monetary ID can be provided. If this takes place, the costs can be 100% d or pro rata depending on the vehicle's age and mileage.

Previous damages

Professionally repaired previous damages were found at the vehicle.



Figure 1: Diagonal front (left)



Figure 2: Diagonal front (right)



Figure 3: Diagonal rear (left)



Figure 4: Diagonal rear (right)

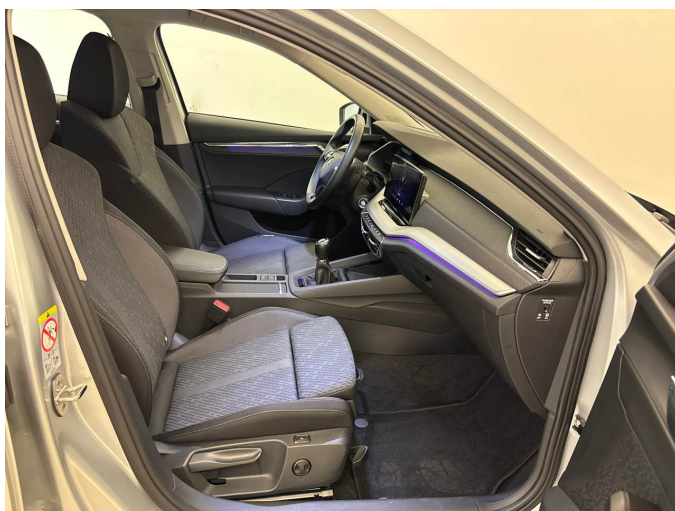

Figure 5: Interior - front



Figure 6: Interior - rear



Figure 7: Instrument cluster



Figure 8: Instrument panel



Figure 9: Interior 360° view



Figure 10: Cargo area

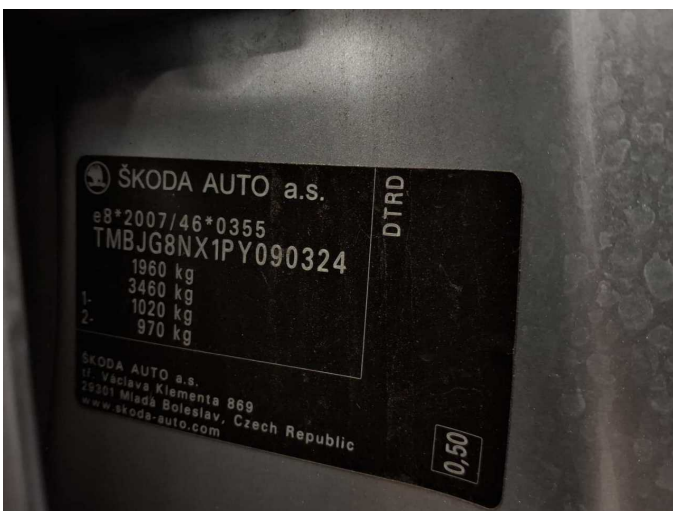

Figure 11: VIN



Figure 12: Mounted tyres

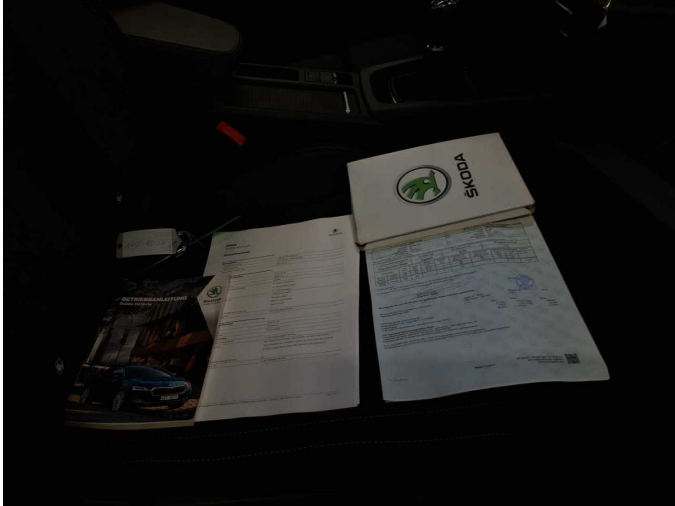

Figure 13: Documents

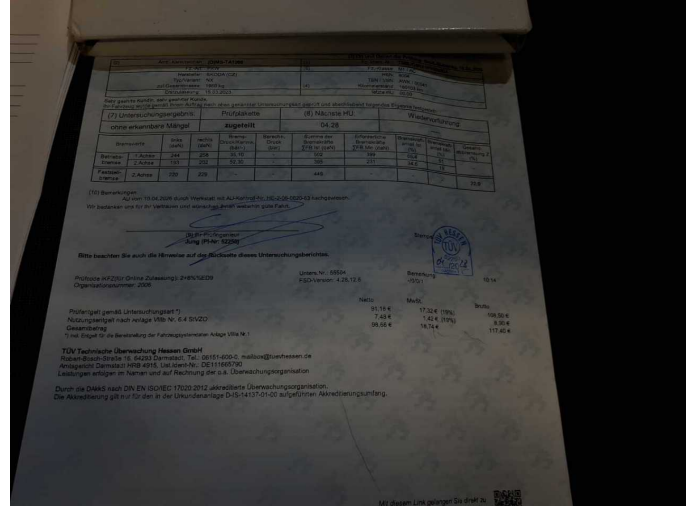

Figure 14: Documents

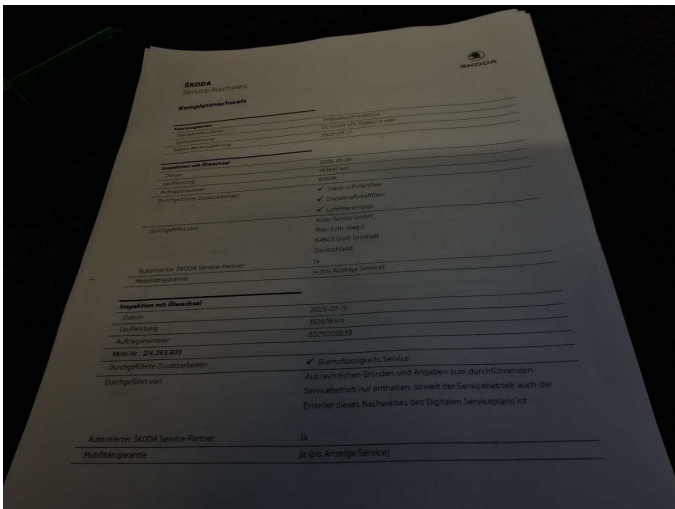

Figure 15: Documents

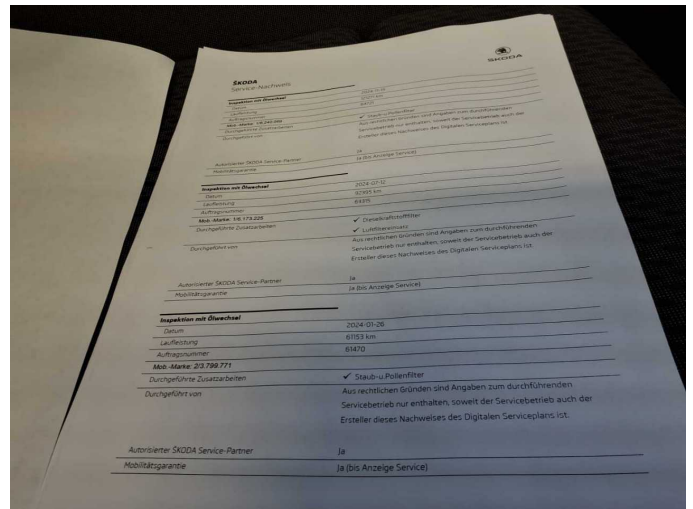

Figure 16: Documents

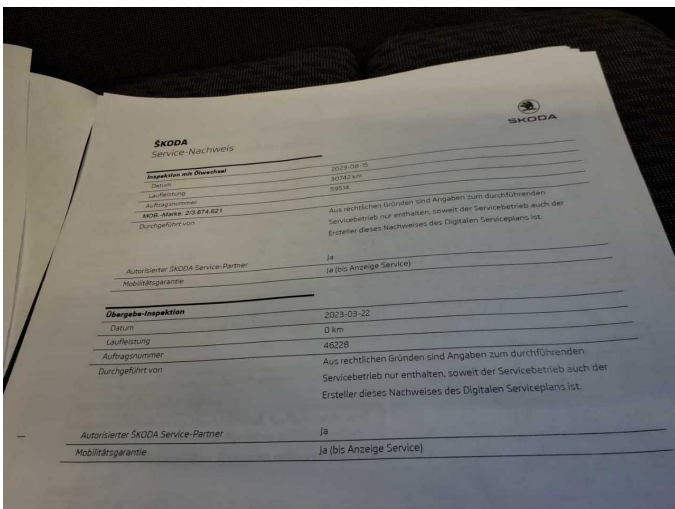

Figure 17: Documents



Figure 18: Navigation



Figure 19: Misc.



Figure 20: Misc.

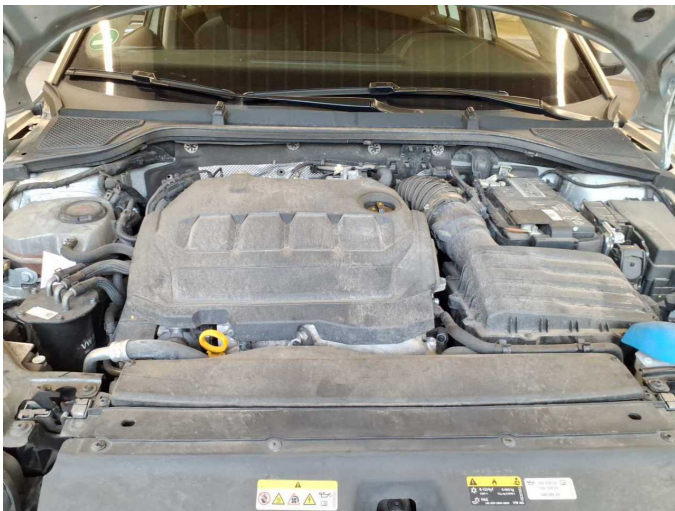

Figure 21: Misc.



Figure 22: Misc.



Figure 23: Misc.



Figure 24: Misc.



Figure 25: Misc.



Figure 26: Misc.



Figure 27: Misc.



Figure 28: Misc.



Figure 29: Misc.



Figure 30: Misc.



Damage 1: Bonnet: Insulation lining - Damaged - Replace



Damage 1: Bonnet: Insulation lining - Damaged - Replace



Damage 2: Trim / covers: Door trim - rear right side - Scratch(es) - Smart repair



Damage 2: Trim / covers: Door trim - rear right side - Scratch(es) - Smart repair

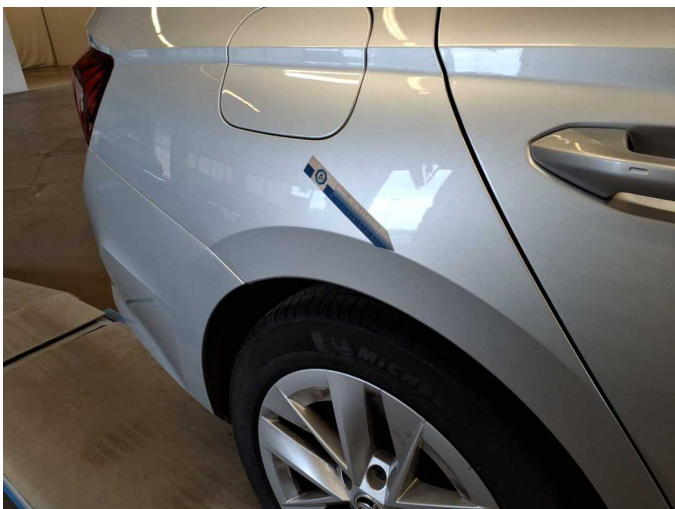

Damage 3: Side panel - rear right side: Side panel - Scratch(es) - Smart repair



Damage 3: Side panel - rear right side: Side panel - Scratch(es) - Smart repair



Damage 4: Seat - front: Seat cover - left side - Broken / torn - Smart repair



Damage 4: Seat - front: Seat cover - left side - Broken / torn - Smart repair

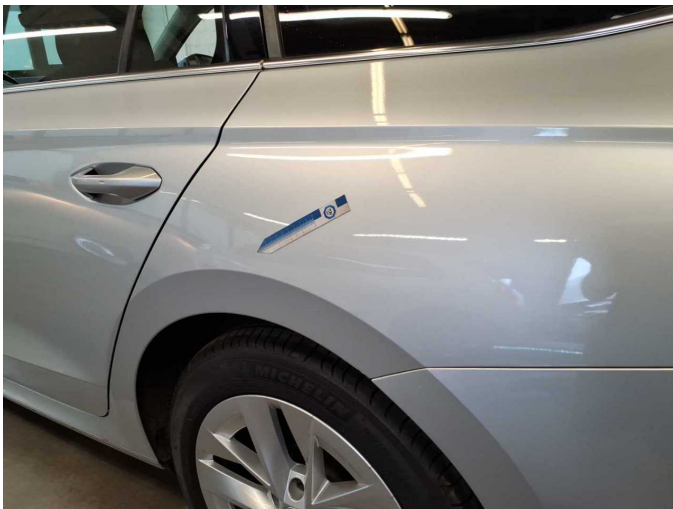

Damage 5: Side panel - rear left side: Side panel - Scratch(es) - Paint



Damage 5: Side panel - rear left side: Side panel - Scratch(es) - Paint



Damage 5: Side panel - rear left side: Side panel - Scratch(es) - Paint



Damage 6: Rear bumper: Rear bumper - Scratch(es) - Paint



Damage 6: Rear bumper: Rear bumper - Scratch(es) - Paint



Damage 6: Rear bumper: Rear bumper - Scratch(es) - Paint

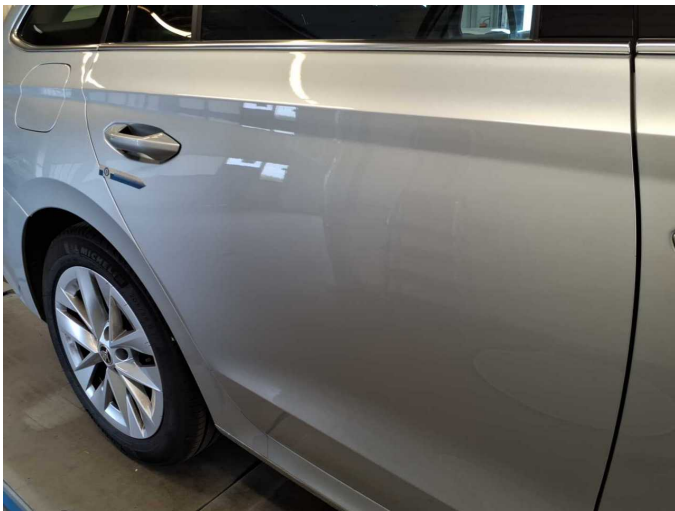

Damage 7: Door - rear right side: Door - Scratch(es) - Paint



Damage 7: Door - rear right side: Door - Scratch(es) - Paint

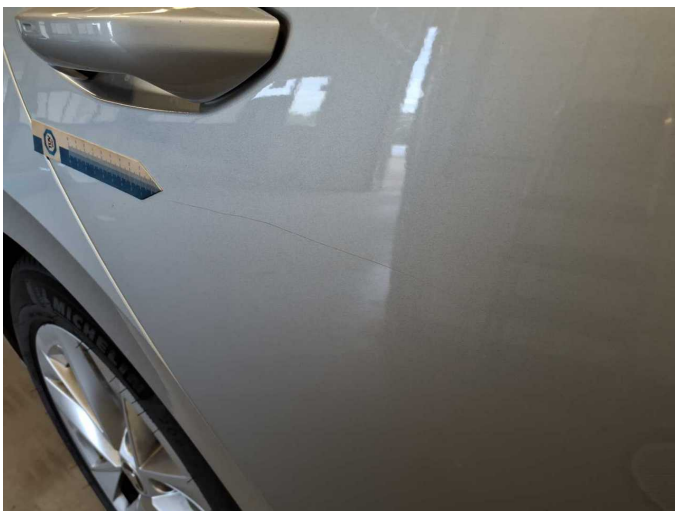

Damage 7: Door - rear right side: Door - Scratch(es) - Paint

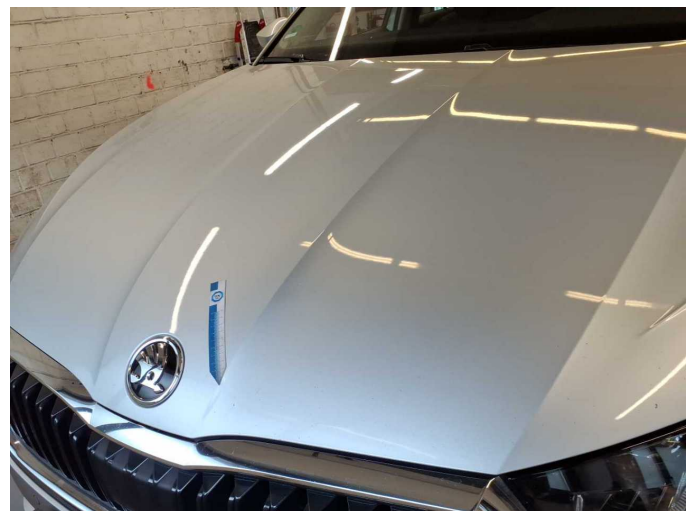

Damage 8: Bonnet: Bonnet - Dent / paintcoat damage - Paint



Damage 8: Bonnet: Bonnet - Dent / paintcoat damage - Paint



Damage 9: Front bumper: Front bumper - Scratch(es) - Paint



Damage 9: Front bumper: Front bumper - Scratch(es) - Paint



Damage 10: Roof: Roof - Scratch(es) - Paint



Damage 10: Roof: Roof - Scratch(es) - Paint



Damage 10: Roof: Roof - Scratch(es) - Paint



Damage 10: Roof: Roof - Scratch(es) - Paint



Damage 10: Roof: Roof - Scratch(es) - Paint



Wear and tear 1: Interior: Interior - Scratch(es) - No deduction



Wear and tear 1: Interior: Interior - Scratch(es) - No deduction



Wear and tear 3: Boot lid / rear door: Boot lid - dent(s) - Smooth repair work



Wear and tear 3: Boot lid / rear door: Boot lid - dent(s) - Smooth repair work



Wear and tear 4: Side panel - rear right side: Sill - Scratch(es) - Smart repair



Wear and tear 4: Side panel - rear right side: Sill - Scratch(es) - Smart repair



Repainting 1: Mudguard - right side, Side panel - rear right side, Door - rear right side, Door - front right side

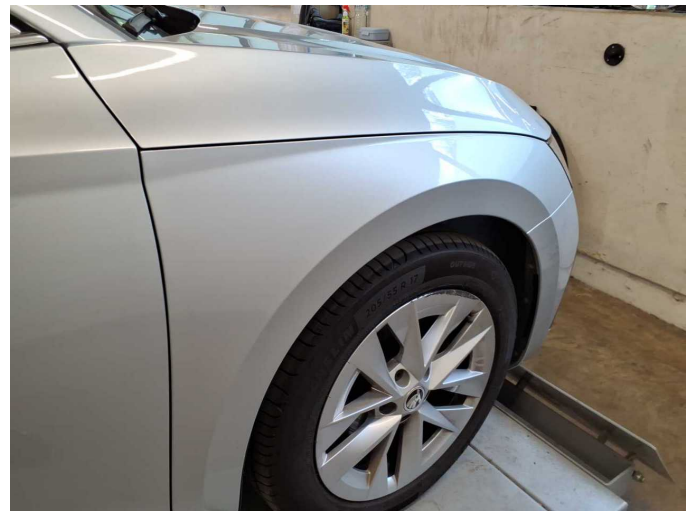

Repainting 1: Mudguard - right side, Side panel - rear right side, Door - rear right side, Door - front right side



Repainting 1: Mudguard - right side, Side panel - rear right side, Door - rear right side, Door - front right side



Repainting 1: Mudguard - right side, Side panel - rear right side, Door - rear right side, Door - front right side



Repainting 1: Mudguard - right side, Side panel - rear right side, Door - rear right side, Door - front right side



Repainting 1: Mudguard - right side, Side panel - rear right side, Door - rear right side, Door - front right side



Repainting 1: Mudguard - right side, Side panel - rear right side, Door - rear right side, Door - front right side



Repainting 1: Mudguard - right side, Side panel - rear right side, Door - rear right side, Door - front right side



Wartungshistorie

(gemäß Auftraggeber Informationen)

Fahrgestellnummer: TMBJG8NX1PY090324

Hersteller / Modell: SKODA SKODA Octavia Combi 2.0 TDI Style

Datum	KM-Stand	Beschreibung
10.04.2026	180.103	AU
16.07.2025	152.678	Bremse Sonstiges; Bremsflüssigkeit; Bremsflüssigkeit ern; Bremsklötze hinten; Bremsklötze vorne; Bremsscheiben + Klötze h; Bremsscheiben + Klötze v; Bremsscheiben hinten; Bremsscheiben vorne; Motoröl b. Wartung; Ölfilter ern; Regelwartungsdienst; Wartung Sonstiges
15.11.2024	121.271	Motoröl b. Wartung; Ölfilter ern; Ölwechsel; Regelwartungsdienst; Wartung Sonstiges
12.07.2024	92.395	Kraftstofffilter ern; Luftfiltereinsatz ern; Motoröl b. Wartung; Ölfilter ern; Ölwechsel; Regelwartungsdienst; Systemtest/Eigendiagnose; Wartung Sonstiges
26.01.2024	61.153	Motoröl b. Wartung; Ölfilter ern; Ölwechsel; Regelwartungsdienst; Wartung Sonstiges
14.08.2023	30.745	Motoröl b. Wartung; Ölfilter ern; Ölwechsel; Regelwartungsdienst; Wartung Sonstiges