

Expertise

Protocol number: 46283915
Order No. / Reference: 26483924
Inspection date: 24 Jun 2026

Manufacturer: Volkswagen

Model: Sharan 2.0 TDI (BlueMotion Technology) Comfortline

VIN: WVVZZZ7NZLV003738



Vehicle details

Manufacturer / Type / Model / Equipment

Volkswagen Sharan 2.0 TDI (BlueMotion Technology) Comfortline

Vehicle Identification number WVVZZZ7NZLV003738

Mileage (Read) 229,883 km

First registration 12 Nov 2019

Number of holders 1

Next periodical technical inspection 04/2027
(Report on hand)

Power / Engine displacement 110 kw / 1,968 ccm

Fuel type / Cylinder Diesel / 4

Gearbox / Number of gears Manual / 6

Type of drive Front drive

Type of vehicle Van

Colour / colour code Deep Black Perleffekt

Doors / Seats 5 / 7

Upholstery type Cloth

Colour of upholstery Black



Vehicle details

Maintenance booklet / proof	digital proof / complete	Next maintenance in	300 km
Last service on / at	09/2025 at 200,147 km		
Key is / should be	2 / 2	FZG documents	ZB#2 (B) was available (copy), ZB#1 (S) was not available.
		Letter No.	FN499176
Previous damage / Accident	Detectable	Repainting	Detectable
Inspection conditions	sufficient	Lifting equipment / pit	No
Test drive	Not performed	Engine function test	Performed
Manufacturer key number/ type code number	0603 / BVJ 00119		
Emission standard	EURO6;WLTP;DG;PI/CI; M, N1 I	fine dust sticker	
Permitted total weight	2,390 kg	Empty weight	

Tyres

Mounted tyres

#	Tyre size	Type of tyre	Manufacturer	Tread depth
1)	205/60 R16 96H	Winter tyres on Steel	Continental	2mm / 2mm
2)	205/60 R16 96H	Winter tyres on Steel	Continental	6mm / 6mm

Additional tyres

#	Tyre size	Type of tyre	Manufacturer	Tread depth
1)	215/60 R16 99V	Summer tyres on Light alloy	Continental	5mm / 5mm
2)	215/60 R16 99V	Summer tyres on Light alloy	Sonstige	6mm / 6mm

Legend: Tread depth information for the left tire is listed first, for the right tire it is listed second on the axle in the direction of travel.



Equipment

Standard equipment

- 1 USB interface and 1 USB charging port
- Airbag for driver and front passenger
- Electrically adjustable and heated exterior mirrors
- Blind spot sensor with parking assist including lane keeping assist "Lane Assist"
- black roof rails
- Diesel particulate filter and SCR catalyst
- Parking assistance
- Electronic Stability Program (ESP) with counter-steering support
- luggage compartment cover
- Sharan basic equipment:
- Rear window wiper with intermittent function
- Interior mirror automatically dimming
- ISOFIX mounting points
- Electric child safety lock for rear doors
- Front headrests
- Steering column with height and reach adjustment
- Illuminated makeup mirrors in the sun visors
- Multifunction display "Plus"
- "Discover Media" navigation function with TFT touchscreen
- Emergency braking assistant "Front Assist"
- Radio "Composition Media"
- Wheels: Alloy wheels (4) "Memphis" (2 x 5-spoke design) 6.5 J x 16 (tires 215/60 R 16 - wheel locks with enhanced theft protection)
- Power steering
- Seats: 3 individual seats in the 2nd row
- Seats: Sport comfort seats
- Start-stop system
- Power outlet: 12V socket in the front center console and in the luggage compartment
- Textile floor mats
- Volkswagen Media Control
- Electronic immobilizer
- Central locking without safe locking, with remote control and 2 remote folding keys
- Sharan storage compartments
- Airbag, head airbag system for front and rear passengers
- Outdoor temperature display
- third brake light
- Chrome trim on the side windows
- Decorative inlays: "Titan Silver"
- Tachometer
- Electronic parking brake including auto-hold function
- Automatic headlight control with daytime running lights
- Electric windows, front and rear
- Transmission: 6-speed manual transmission
- Rear window heated
- Interior lights with delayed shut-off and dimming function, 2 reading lights front and rear
- LED license plate lighting
- Rear headrests (3)
- Steering wheel: Multifunction leather steering wheel (3 spokes)
- Front center armrest with storage box
- Fatigue detection
- Non-smoking version
- Upholstery: Cloth
- Rain sensor
- Wheels: Tire pressure monitoring system
- Side and rear windows with heat-insulating glazing
- Sliding doors at the rear left and right
- Seat belts: 5 three-point automatic belts
- Seats: Lumbar support in the front
- Seats: Front seats are height-adjustable
- Dust and pollen filter
- Bumper in body color with chrome trim around the air intake grille
- Traffic sign recognition
- Warning tone and light for unfastened seat belts front and rear



Extra equipment

- Airbag: Side airbags and seatbelt pretensioners for the outer seats of the 2nd row.
- Luggage compartment lid with electric opening and closing
- Paint finish: Pearl effect
- Package: 7-seater package (2 cup holders front and rear - 3 individual seats in the 2nd row with ISOFIX mounting points and 2 individual seats in the 3rd row - "Climatronic" air conditioning with 3-zone temperature control and allergen filter)
- Rear View reversing camera (camera image on the display of the radio system or radio navigation system shows the area behind the vehicle)
- Rear side windows and rear window tinted, absorbing 65% of light
- High beam control "Light Assist" (automatically switches on the high beam from 65 km/h and in darkness - detects vehicles ahead and oncoming vehicles and automatically dims the headlights before they are blinded)
- Fog lights and cornering lights
- Package: Business (Automatic Distance Control ACC - Electrically adjustable, folding and heated exterior mirrors with ambient lighting, passenger side mirror lowering and memory function - Luggage net - "Guide & Inform Basic", 3-year term - Cargo net partition - Automatically heated front windshield washer nozzles - Emergency brake assist "Front Assist" - Heated front seats)
- Sliding doors with electric opening and closing (operated via remote control or buttons inside)
- Sunshade roller blind on the rear door windows

Brief expert findings

Documents submitted	At the time of the inspection, the vehicle registration certificate Part 2 (title) was available, but the vehicle registration certificate Part 1 (document) was not. (Copy)
VIN comparison	The vehicle identification number (VIN) was simply read from the vehicle. The undersigned had no documentation for verification.
Inspection	The inspection conditions were sufficient for the assessment of the vehicle. No lifting equipment or pit was available for inspecting the vehicle. Therefore, inspection of the vehicle's underside was only possible to a limited extent.
Test drive	No test drive/shunting maneuver was carried out during the inspection of the vehicle.
Engine function test	An engine test run was performed.

Value reducing factors

No.	Component group	Description
1	Misc.	Inspection / maintenance (Motorölservice/Inspektion fällig in 300km Restreichweite) - No evidence - No deduction
2	Door - front right side	Door check strap / arrestor - Loose - Un- / install
3	Interior	Interior (Tierhaare, Intensivreinigung Laderaum Notwendig) - Soiled - Clean
4	Mudguard - right side	Mudguard - right side - Dent / paintcoat damage - Repair and paint
5	Door - front right side	Door - Scratch(es) - Paint
6	Door - rear left side	Door - Scratch(es) - Paint
7	Vehicle glazing	Windscreen (Mit Rissbildung) - Stone chips - Replace

Wear and tear

No.	Component group	Description
1	Front bumper	Front bumper - Stone chips - No deduction
2	Bonnet	Bonnet - Stone chips - No deduction
3	Wheel / tyres	Tyre - front left side (Nicht Bestandteil der Ausstattung) - Does not meet the leasing specifications - No deduction
4	Wheel / tyres	Tyre - front right side (Nicht Bestandteil der Ausstattung) - Does not meet the leasing specifications - No deduction

The vehicle shows signs of wear and tear commensurate with its age and use.



Previous damages

No.	Previous damage	Extent of damage (Net)
1	Front, Underbody, Provided by user / customer, from 21 Jul 2023	1.773,75 €
2	Rear, Side right, Provided by user / customer, from 7 May 2021	6.102,13 €

Accident damages

No.	Accident
1	Rear, Side right

Repainting

No.	Repainting
1	Boot lid / rear door, Side panel - rear right side, Door - rear right side, Professionally carried out, Invoice of repair done Non-existent

Paint coat thickness measurement

Boot lid / rear door	176 µm	Side panel - rear right side	183 µm
Door - rear right side	205 µm		

Order/Scope of Order

An order was placed to prepare a sales report for the described vehicle. This report includes the following:

- Description of key vehicle information
- Documentation of equipment features
(*Delivery by third-party service providers*)
- Documentation of damage, defects, missing parts
- Documentation of prior damage, unrepaired prior damage, repainting
- A brief visual or functional inspection of the equipment details, if possible.
(*Functional testing of driver assistance systems is not included in the scope of services!*)
- a photographic documentation of the vehicle

Basis for the order

This product is based on the guidelines for vehicle returns and valuations published by Alphabet Fleet GmbH. The expert makes the specific findings in each individual case objectively, within the framework of the prescribed standards, based on their own expertise.

The vehicle inspection takes place in a fully assembled, unassembled state.

Damage or defects that can only be detected during disassembly/diagnostic work or through further investigation remain within the realm of prognostic risk. An increased risk exists due to concealed defects caused by fraudulent misrepresentation and which were not identifiable by the expert.

Damage or defects resulting from normal use or wear and tear of the vehicle will be accepted in accordance with the applicable standard.

There was no explicit identification or monetary consideration of the expected features within the product.

Features which, in their nature and extent, slightly exceed normal use but do not constitute unacceptable damage, will be documented and indicated as signs of wear, if applicable.

Damage or defects that, according to the applicable standard, can no longer be attributed to normal use or wear and tear are listed under "Value Reducing Factors" in the product description.

Depending on the product specification, a monetary ID can be provided. If this takes place, the costs can be 100% d or pro rata depending on the vehicle's age and mileage.



Previous damages

Non-repaired previous damages were found at the vehicle. The necessary repair costs are listed in the expert report or if necessary, are listed in detail in a separately enclosed repair cost calculation.

Comments

- Die Unterbodenbesichtigung war nur ebenerdig & eingeschränkt möglich. Mehrkosten möglich.
- Der montierte Winterradsatz ist kein Bestandteil des Auslieferungsumfangs.

- Die beigefügte Reparaturkostenkalkulation wurde nach bestem Wissen und Gewissen unter eingeschränkten Besichtigungsbedingung im demontagefreien Zustand erstellt. Es können aufgrund verdeckter Beschädigung erhebliche Mehrkosten und somit Abweichung der für den Unfall ausgewiesenen Reparaturkosten nicht ausgeschlossen werden

Minderwerte höher als HEK



Figure 1: Diagonal front (left)



Figure 2: Diagonal front (right)



Figure 3: Diagonal rear (left)



Figure 4: Diagonal rear (right)



Figure 5: Interior - front

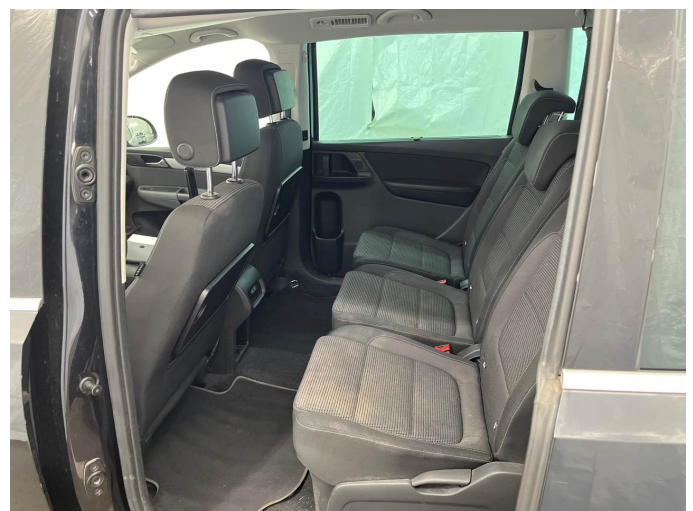

Figure 6: Interior - rear



Figure 7: Instrument cluster



Figure 8: Instrument panel



Figure 9: Interior 360° view



Figure 10: Cargo area



Figure 11: VIN



Figure 12: Mounted tyres



Figure 13: Documents

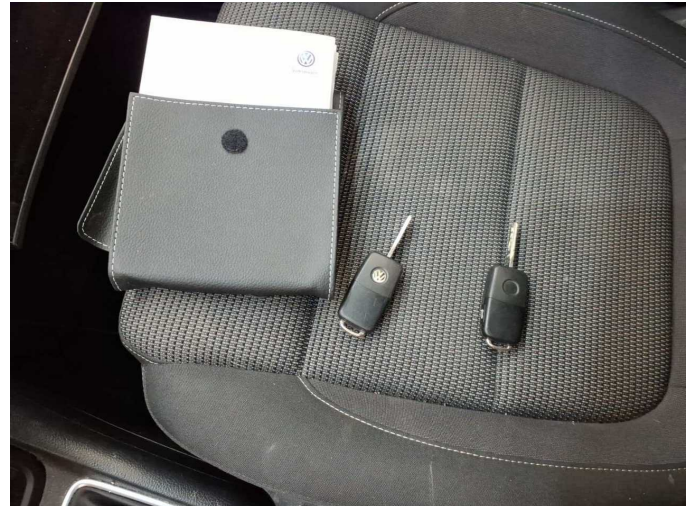

Figure 14: Documents



Figure 15: Documents

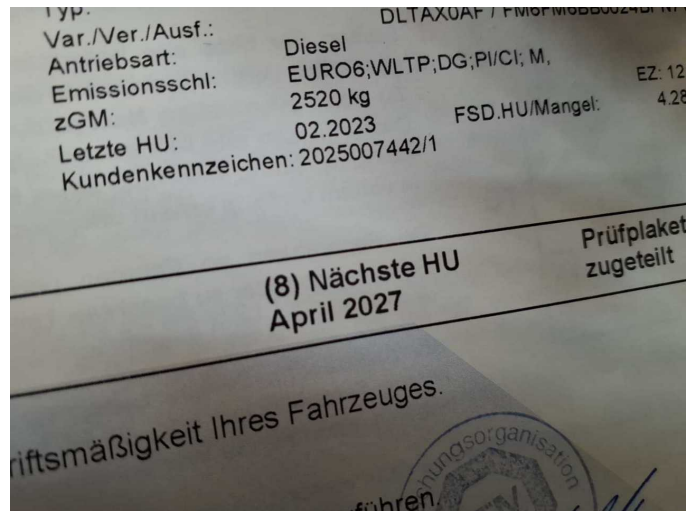

Figure 16: Documents



Figure 17: Additional tyres



Figure 18: Navigation



Figure 19: Misc.



Figure 20: Misc.

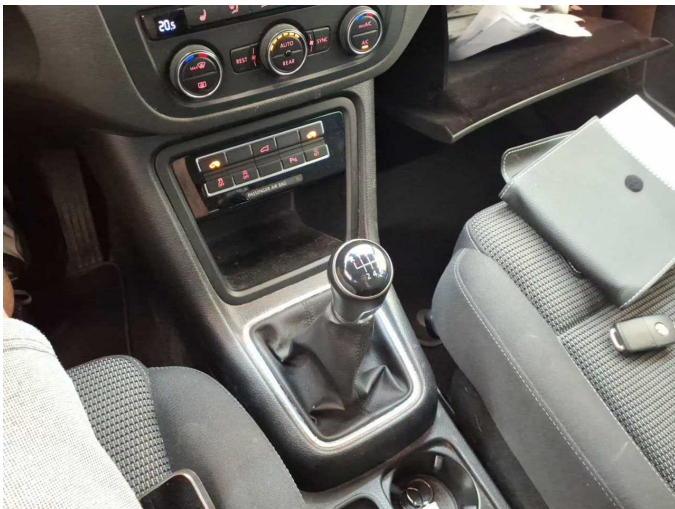

Figure 21: Misc.



Figure 22: Misc.



Figure 23: Misc.

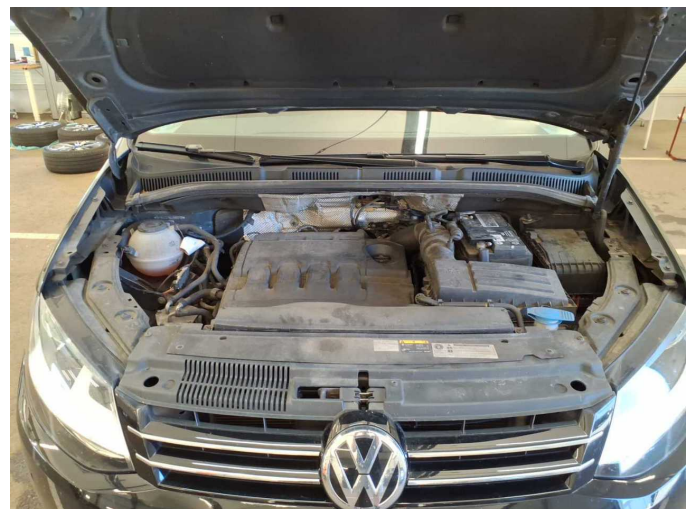

Figure 24: Misc.



Figure 25: Misc.



Figure 26: Misc.

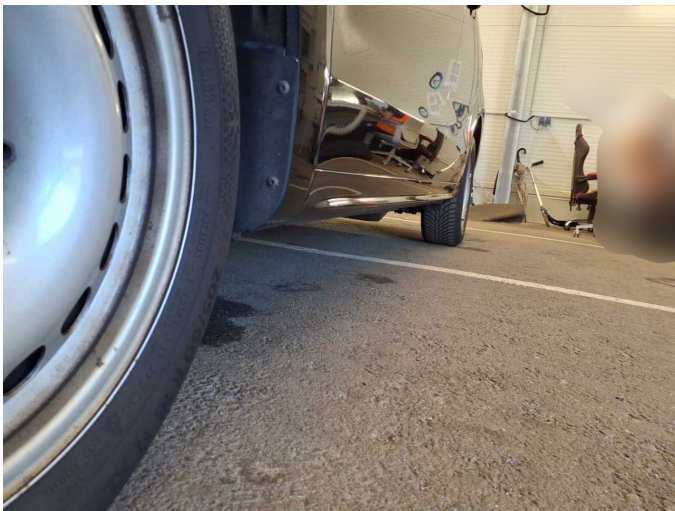

Figure 27: Misc.

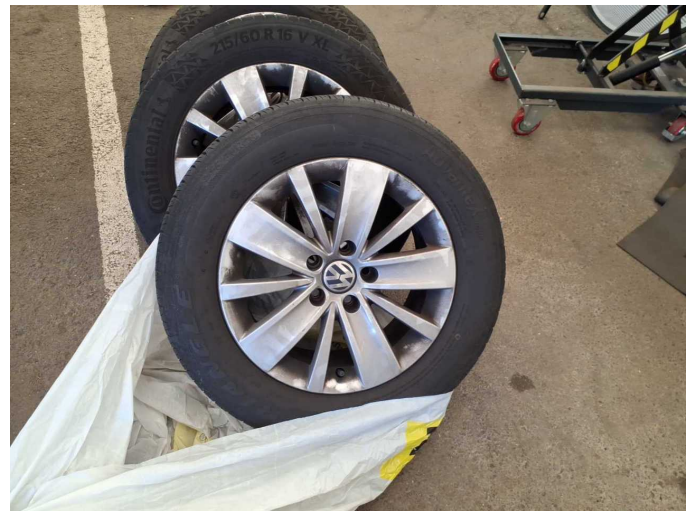

Figure 28: Misc.

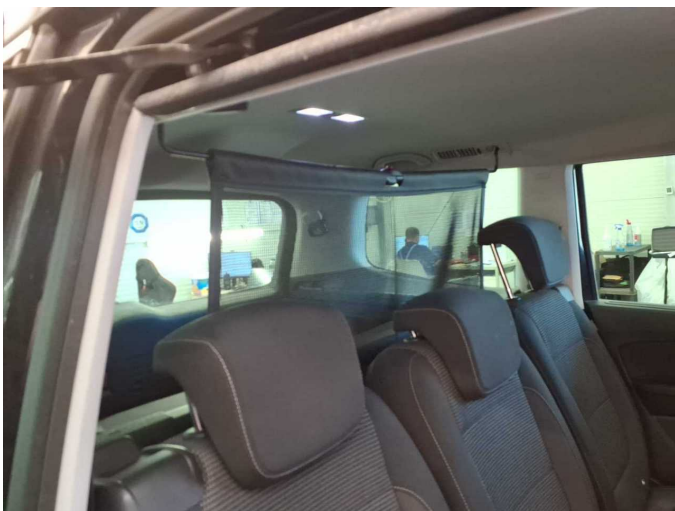

Figure 29: Misc.



Figure 30: Misc.



Damage 1: Misc.: Inspection / maintenance (Motorölservice/Inspektion fällig in 300km Restreichweite) - No evidence - No deduction

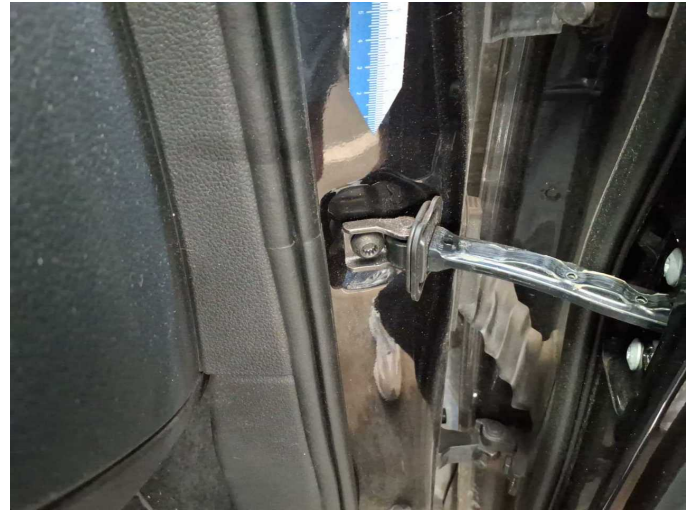

Damage 2: Door - front right side: Door check strap / arrestor - Loose - Un- / install



Damage 3: Interior: Interior (Tierhaare, Intensivreinigung Laderaum Notwendig) - Soiled - Clean



Damage 3: Interior: Interior (Tierhaare, Intensivreinigung Laderaum Notwendig) - Soiled - Clean



Damage 4: Mudguard - right side: Mudguard - right side - Dent / paintcoat damage - Repair and paint



Damage 4: Mudguard - right side: Mudguard - right side - Dent / paintcoat damage - Repair and paint



Damage 4: Mudguard - right side: Mudguard - right side - Dent / paintcoat damage - Repair and paint



Damage 4: Mudguard - right side: Mudguard - right side - Dent / paintcoat damage - Repair and paint

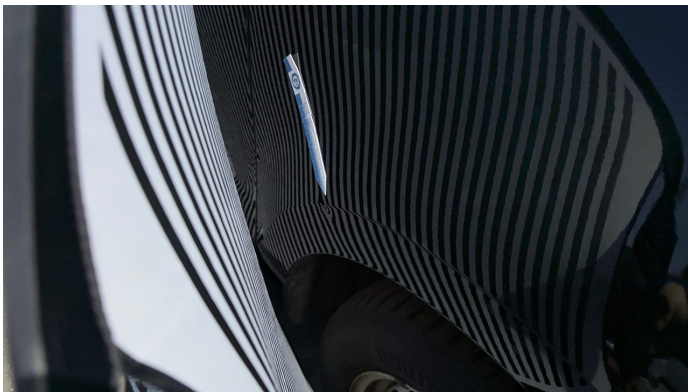

Damage 4: Mudguard - right side: Mudguard - right side - Dent / paintcoat damage - Repair and paint



Damage 4: Mudguard - right side: Mudguard - right side - Dent / paintcoat damage - Repair and paint



Damage 5: Door - front right side: Door - Scratch(es) - Paint



Damage 5: Door - front right side: Door - Scratch(es) - Paint



Damage 6: Door - rear left side: Door - Scratch(es) - Paint



Damage 6: Door - rear left side: Door - Scratch(es) - Paint

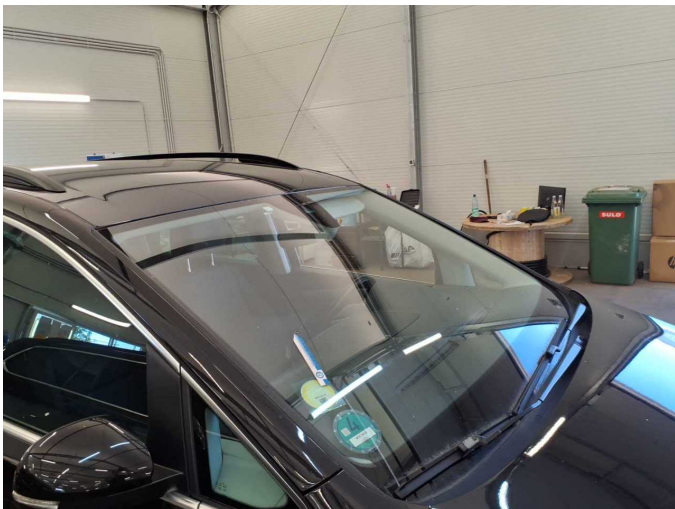

Damage 7: Vehicle glazing: Windscreen (Mit Rissbildung) - Stone chips - Replace



Damage 7: Vehicle glazing: Windscreen (Mit Rissbildung) - Stone chips - Replace

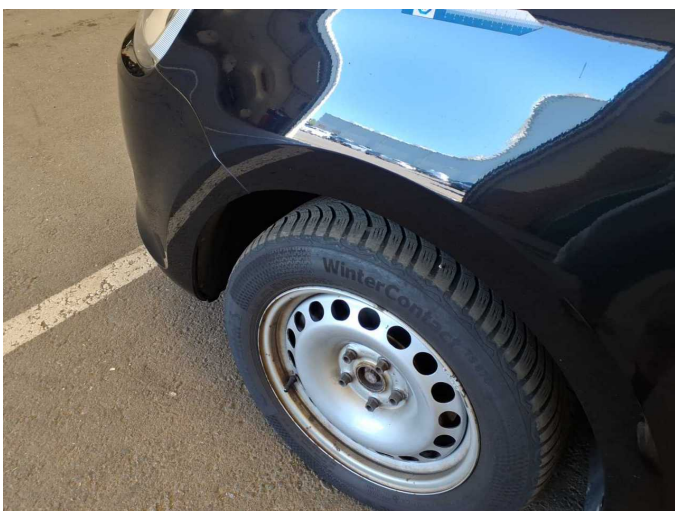

Wear and tear 3: Wheel / tyres: Tyre - front left side (Nicht Bestandteil der Ausstattung) - Does not meet the leasing specifications - No deduction



Wear and tear 3: Wheel / tyres: Tyre - front left side (Nicht Bestandteil der Ausstattung) - Does not meet the leasing specifications - No deduction



Wear and tear 4: Wheel / tyres: Tyre - front right side (Nicht Bestandteil der Ausstattung) - Does not meet the leasing specifications - No deduction



Wear and tear 4: Wheel / tyres: Tyre - front right side (Nicht Bestandteil der Ausstattung) - Does not meet the leasing specifications - No deduction



Accident 1: Rear, Side right

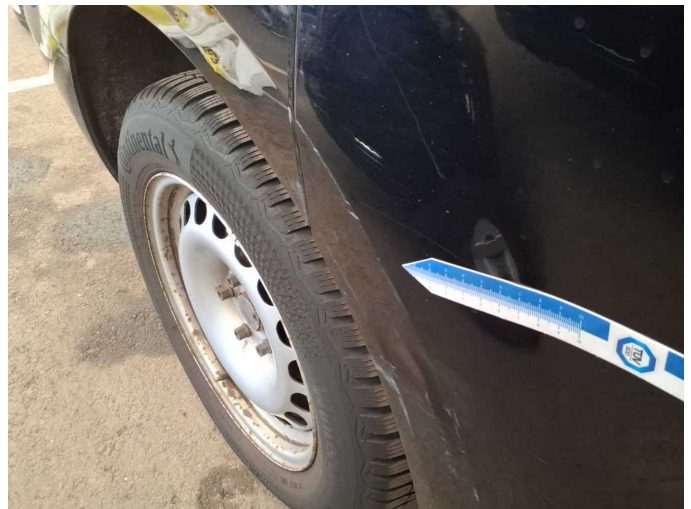

Accident 1: Rear, Side right

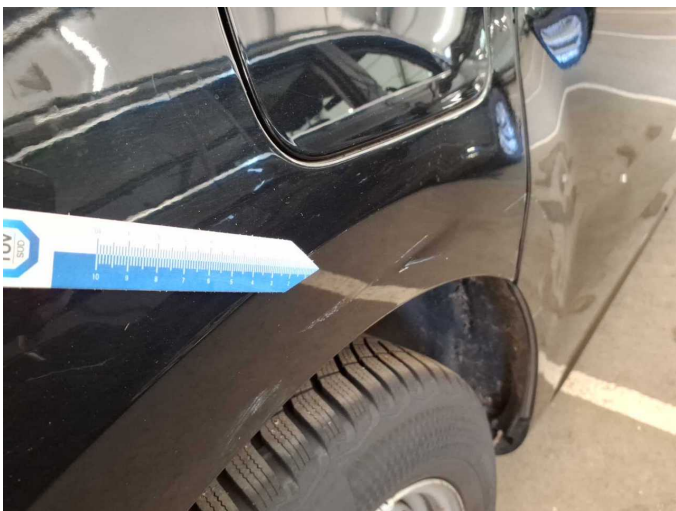

Accident 1: Rear, Side right



Accident 1: Rear, Side right



Accident 1: Rear, Side right



Accident 1: Rear, Side right



Accident 1: Rear, Side right

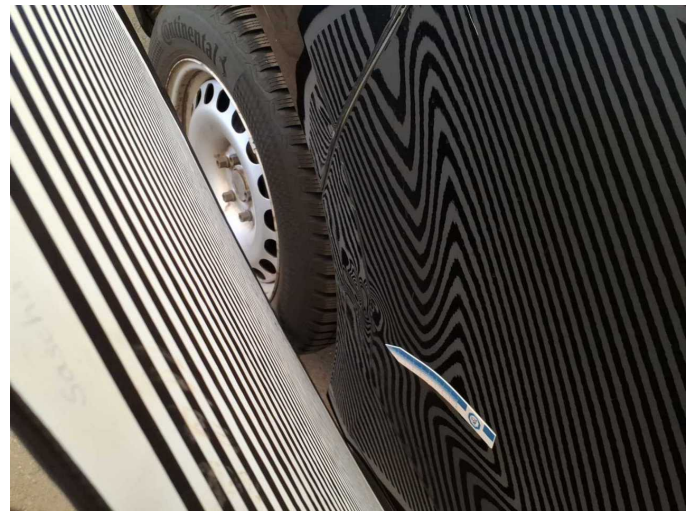

Accident 1: Rear, Side right

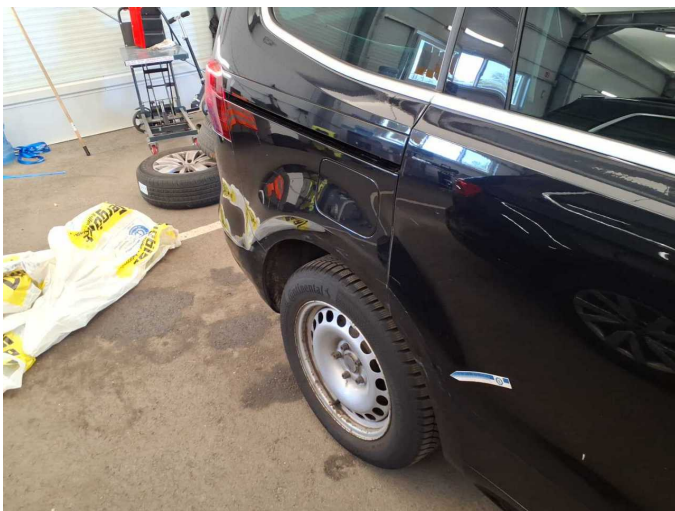

Accident 1: Rear, Side right



Repainting 1: Boot lid / rear door, Side panel - rear right side, Door - rear right side



Repainting 1: Boot lid / rear door, Side panel - rear right side, Door - rear right side



Repainting 1: Boot lid / rear door, Side panel - rear right side, Door - rear right side



Repainting 1: Boot lid / rear door, Side panel - rear right side, Door - rear right side



Repainting 1: Boot lid / rear door, Side panel - rear right side, Door - rear right side

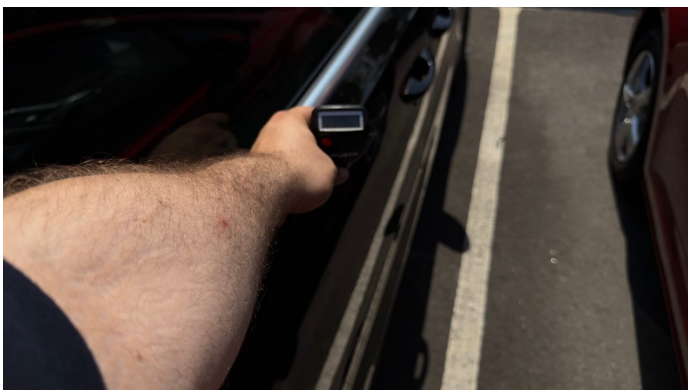

Repainting 1: Boot lid / rear door, Side panel - rear right side, Door - rear right side



Wartungshistorie

(gemäß Auftraggeber Informationen)

Fahrgestellnummer: WVVZZZ7NZLV003738
Hersteller / Modell: VOLKSWAGEN VW Sharan 2.0 TDI (BlueMotion Technology)
Comfortline

Datum	KM-Stand	Beschreibung
19.09.2025	200.147	Bremse Sonstiges; Bremsflüssigkeit; Bremsflüssigkeit ern; Bremsklötze hinten; Bremsklötze vorne; Bremsscheiben hinten; Bremsscheiben vorne; Kraftstofffilter ern; Luftfiltereinsatz ern; Motoröl b. Wartung; Ölfilter ern; Regelwartungsdienst; Systemtest/Eigendiagnose; Wartung Sonstiges
01.07.2025	187.473	Bremsflüssigkeit; Bremsflüssigkeit ern; Kupplung ern
03.06.2025	184.257	Bremsflüssigkeit; Bremsflüssigkeit ern
11.04.2025	178.983	AU
11.12.2024	164.842	Motoröl b. Wartung; Ölfilter ern; Regelwartungsdienst; Wartung Sonstiges
14.02.2024	128.716	Bremse Sonstiges; Bremsklötze hinten; Bremsklötze vorne; Bremsscheiben hinten; Bremsscheiben vorne; Motoröl b. Wartung; Ölfilter ern; Regelwartungsdienst; Reparatur Sonstiges; Systemtest/Eigendiagnose; Wartung Sonstiges
13.02.2023	89.137	AU; Bremsflüssigkeit; Bremsflüssigkeit ern; Kraftstofffilter ern; Luftfiltereinsatz ern; Motoröl b. Wartung; Ölfilter ern; Regelwartungsdienst; Systemtest/Eigendiagnose; Wartung Sonstiges
22.04.2022	59.253	Bremse Sonstiges; Bremsklötze vorne; Bremsscheiben vorne; Motoröl b. Wartung; Ölfilter ern; Regelwartungsdienst; Wartung Sonstiges
31.03.2021	28.063	Motoröl b. Wartung; Ölfilter ern; Regelwartungsdienst; Wartung Sonstiges