

## Expertise

Protocol number: 46072888  
Order No. / Reference: 26520980  
Inspection date: 18 Jun 2026

Manufacturer: Renault

Model: Trafic ENERGY dCi 120 L1H1 3.0t Komfort

VIN: VF1FL000966129280



### Vehicle details

#### Manufacturer / Type / Model / Equipment

Renault Trafic ENERGY dCi 120 L1H1 3.0t Komfort

**Vehicle Identification number** VF1FL000966129280

**Mileage (Read)** 102,314 km

**First registration** 26 Nov 2020

**Number of holders** 1

**Power / Engine displacement** 88 kw / 1,997 ccm

**Fuel type / Cylinder** Diesel / 4

**Gearbox / Number of gears** Manual / 6

**Type of drive** Front drive

**Type of vehicle** Van

**Colour / colour code** White University

**Doors / Seats** 4 / 3

**Upholstery type** Cloth

**Colour of upholstery** Anthracite-Black



## Vehicle details

<b>Maintenance booklet / proof</b>	Non-existent	<b>Next maintenance in</b>	20 Tag(e)
<b>Last service on / at</b>	07/2024 at 82,524		
<b>Key is / should be</b>	2 / 2	<b>FZG documents</b>	ZB#2 (B) was available (copy), ZB#1 (S) was not available.
		<b>Letter No.</b>	FU210252
<b>Previous damage / Accident</b>	Detectable	<b>Repainting</b>	None detectable
<b>Inspection conditions</b>	sufficient	<b>Lifting equipment / pit</b>	No
<b>Test drive</b>	Not performed	<b>Engine function test</b>	Performed
<b>Manufacturer key number/ type code number</b>	3333 / BME 00433		
<b>Emission standard</b>	EURO6;WLTP;CI;PI/CI;N1 III, N2	<b>fine dust sticker</b>	
<b>Permitted total weight</b>	2,955 kg	<b>Empty weight</b>	

## Tyres

### Mounted tyres

#	Tyre size	Type of tyre	Manufacturer	Tread depth
1)	215/65 R16 109T	Summer tyres on Steel	Michelin	6mm / 6mm
2)	215/65 R16 107T	Summer tyres on Steel	Continental	4mm / 4mm

**Legend: Tread depth information for the left tire is listed first, for the right tire it is listed second on the axle in the direction of travel.**



## Equipment

### Standard equipment

- Storage compartments in the doors (driver's and passenger's door)
- Airbag: Driver's side
- Exterior mirrors, electrically adjustable and heated (with wide-angle insert)
- On-board computer
- Electronic tachometer
- Electric front windows (with one-touch function)
- Halogen headlights with daytime running lights
- Rear door, opening angle 180°, without window
- Keycard Handsfree (Automatic unlocking of doors and/or tailgate upon approach - Starting at the touch of a button)
- Paint finish: Standard
- Steering wheel adjustable in 2 ways (length, height)
- Engine: Start & Stop automatic
- Upholstery: Cloth
- Wheels: 16-inch steel rims with 205/65 R 16 tires
- Power steering
- Seats: Double passenger seat with storage compartment
- Seats: Rear bench seat for 3 people with folding armrests
- Partition wall with window
- Lashing eyes in the cargo area, on the lower side
- Heat-insulating glass
- ABS with EBV and brake assist (with automatic activation of the hazard warning lights during emergency braking)
- Automatic door locking after starting to drive
- Outdoor temperature display
- Turn signals in clear lens look
- Diesel particulate filter
- ESP with hill start assist, load detection and ASR
- Transmission: 6-speed manual transmission
- Glove compartment, closed (cooled in conjunction with air conditioning)
- Headrests (3) (height adjustable)
- Rear headrests (3), height adjustable
- Cargo area: Side paneling half-height
- Mobility kit (instead of spare wheel)
- Pollen filter
- Radio installation with roof antenna
- Sliding door, right with sliding window + sliding window left.
- Seats: Driver's seat "Comfort" adjustable in 3 ways (length, height, backrest tilt - with enhanced lateral support, lumbar support and center armrest)
- Electronic immobilizer
- Central locking with radio remote control (integrated into the key)

### Extra equipment

- Airbag: Passenger airbag, deactivatable
- Front air conditioning
- Tires: All-season tires
- Key: 3-button key (with separate unlocking of the driver's door)
- Tablet Docking Station
- Rear parking aid (acoustic signal)
- Package: Sound & Climate Package 1 DAB+ (front manual air conditioning - DAB+ MP3 tuner radio with integrated Bluetooth hands-free system, display, USB & AUX connection, steering wheel control satellite)
- Wide-angle mirror

## Brief expert findings

Documents submitted	At the time of the inspection, the vehicle registration certificate Part 2 (title) was available, but the vehicle registration certificate Part 1 (document) was not. (Copy)
VIN comparison	The vehicle identification number (VIN) was read from the vehicle and its conformity with the submitted documents was confirmed by the undersigned during the inspection.
Inspection	The inspection conditions were sufficient for the assessment of the vehicle. No lifting equipment or pit was available for inspecting the vehicle. Therefore, inspection of the vehicle's underside was only possible to a limited extent.
Test drive	No test drive/shunting maneuver was carried out during the inspection of the vehicle.
Engine function test	An engine test run was performed.



## Value reducing factors

No.	Component group	Description
1	Misc.	Main inspection - No evidence - No deduction
2	Instrument panel	Indicator light (Öl nachfüllen) - on - Perform diagnosis
3	Front bumper	Grille - Malposition - Perform diagnosis
4	Body	B-pillar - right side - dent(s) - Smooth repair work
5	Trim / covers	Door trim - rear left side - Broken / torn - Replace
6	Bonnet	Insulation lining - Damage caused by marten / rodent - Replace
7	Sill - right side	Sill - Scratch(es) - Smart repair
8	Front bumper	Front bumper (Rechte seite) - Paint defect - Smart repair
9	Body	Underbody panelling (Ölfeucht) - Perform diagnosis
10	Front bumper	Front bumper - Damaged - Loss in value
11	Door - front right side	Door - Dent / paintcoat damage - Smart repair
12	Seat - front	Seat cover - left side - Broken / torn - Replace

## Wear and tear

No.	Component group	Description
1	Wing mirror - left side	Cap - Scratch(es) - No deduction
2	Side panel - rear left side	Side panel - dent(s) - No deduction
3	Vehicle glazing	Windscreen - Stone chips - No deduction
4	Boot lid / rear door	Rear door - left side - dent(s) - No deduction
5	Rear bumper	Rear bumper - Scratch(es) - No deduction
6	Boot lid / rear door	Rear door - right side - dent(s) - Smooth repair work
7	Bonnet	Bonnet - dent(s) - Smooth repair work
8	Wheel / tyres	Tyres - complete set - Differs from the original configuration - No deduction

The vehicle shows signs of wear and tear commensurate with its age and use.

## Previous damages

No.	Previous damage	Extent of damage (Net)
1	Side right, Provided by user / customer, from 5 Feb 2026	4.773,17 €

## Order/Scope of Order

An order was placed to prepare a sales report for the described vehicle. This report includes the following:

- Description of key vehicle information
- Documentation of equipment features  
(*Delivery by third-party service providers*)
- Documentation of damage, defects, missing parts
- Documentation of prior damage, unrepaired prior damage, repainting
- A brief visual or functional inspection of the equipment details, if possible.  
(*Functional testing of driver assistance systems is not included in the scope of services!*)
- a photographic documentation of the vehicle



## Basis for the order

This product is based on the guidelines for vehicle returns and valuations of light commercial vehicles published by Alphabet Fleet Management GmbH. The expert makes the specific findings in each individual case objectively, within the framework of the prescribed standards, based on their own expertise.

The vehicle inspection takes place in a fully assembled, unassembled state.

Damage or defects that can only be detected during disassembly/diagnostic work or through further investigation remain within the realm of prognostic risk. An increased risk exists due to concealed defects caused by fraudulent misrepresentation and which were not identifiable by the expert.

Damage or defects resulting from normal use or wear and tear of the vehicle will be accepted in accordance with the applicable standard.

There was no explicit identification or monetary consideration of the expected features within the product.

Features which, in their nature and extent, slightly exceed normal use but do not constitute unacceptable damage, will be documented and indicated as signs of wear, if applicable.

Damage or defects that, according to the applicable standard, can no longer be attributed to normal use or wear and tear are listed under "Value Reducing Factors" in the product description.

Depending on the product specification, a monetary ID can be provided. If this takes place, the costs can be 100% or pro rata depending on the vehicle's age and mileage.

## Previous damages

According to available information previous damages were repaired at the vehicle. Traces of repairs, which allow conclusions about the area of repair, were not recognizable during the inspection.



Figure 1: Diagonal front (left)



Figure 2: Diagonal front (right)



Figure 3: Diagonal rear (left)



Figure 4: Diagonal rear (right)

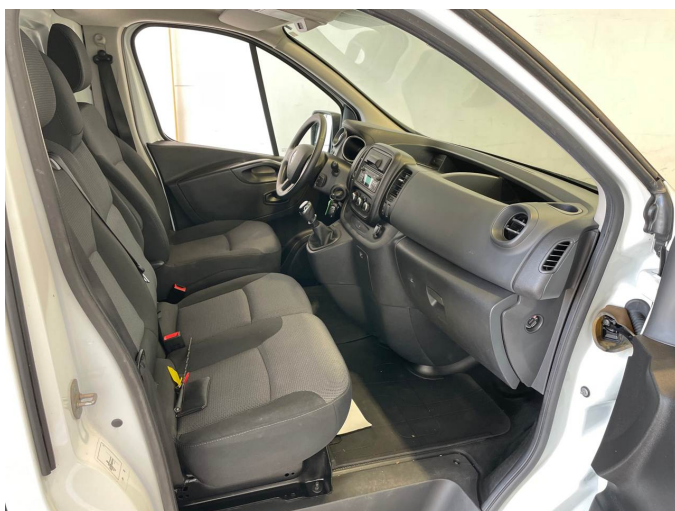

Figure 5: Interior - front



Figure 6: Interior - rear



Figure 7: Instrument cluster



Figure 8: Instrument panel



Figure 9: Interior 360° view



Figure 10: Cargo area



Figure 11: VIN



Figure 12: Mounted tyres

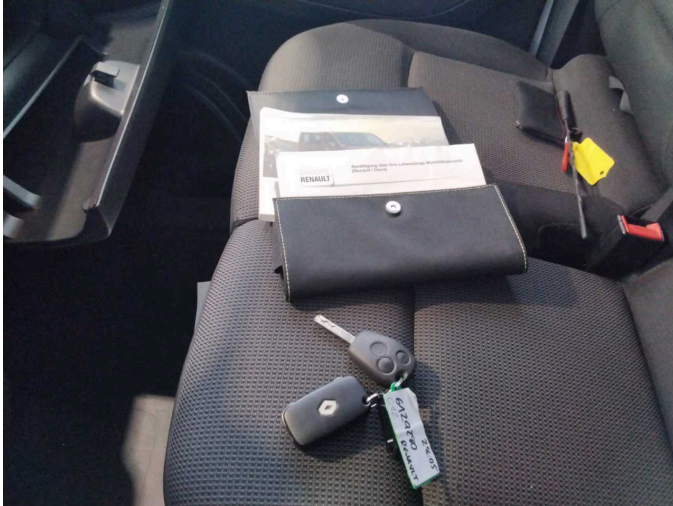

Figure 13: Documents



Figure 14: Misc.

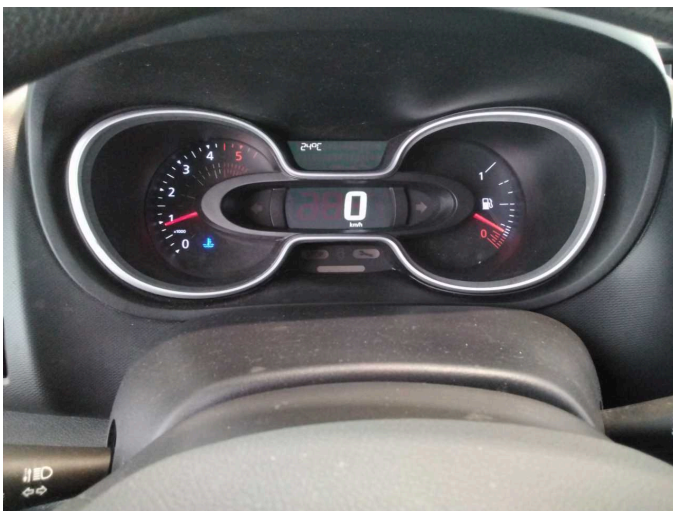

Figure 15: Misc.



Figure 16: Misc.



Figure 17: Misc.

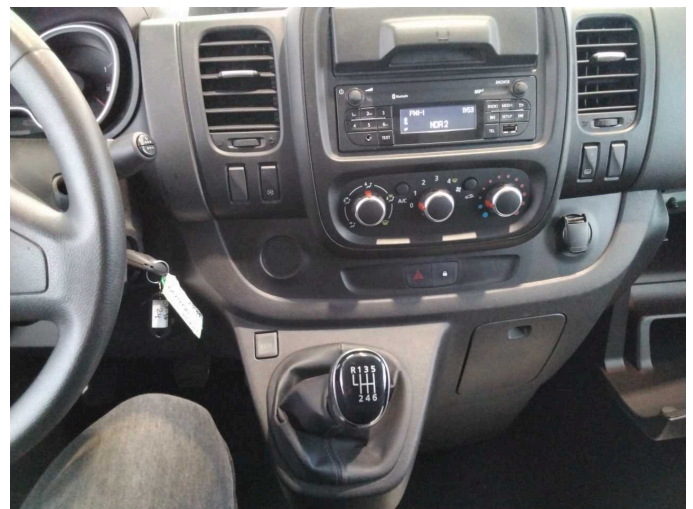

Figure 18: Misc.



Figure 19: Misc.



Figure 20: Misc.



Figure 21: Misc.

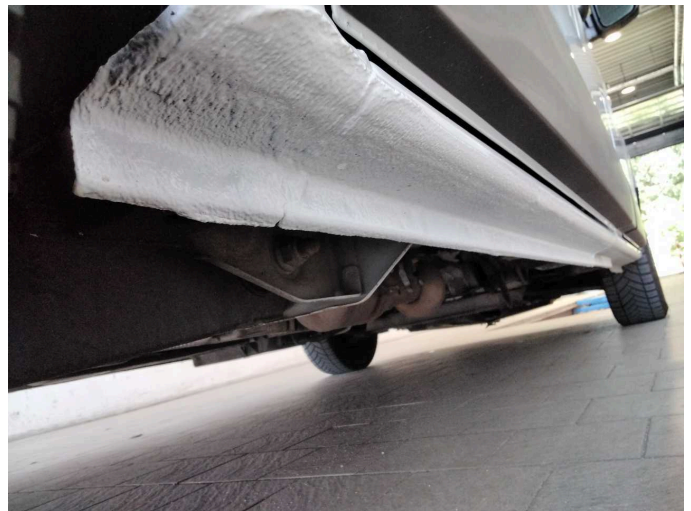

Figure 22: Misc.



Figure 23: Misc.

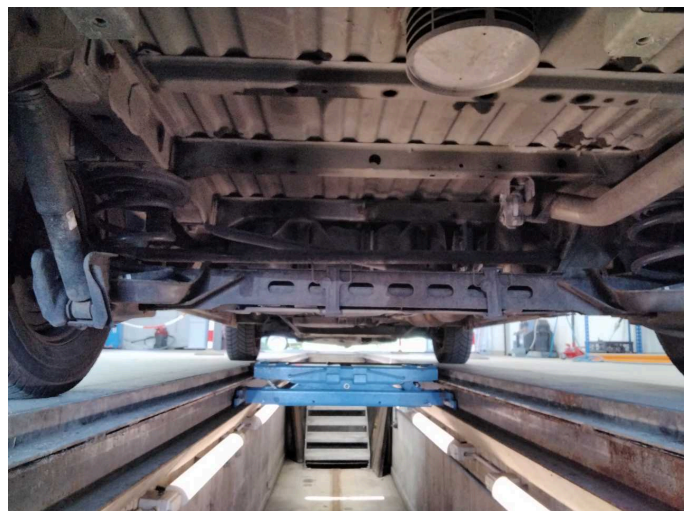

Figure 24: Misc.



Figure 25: Misc.



Damage 2: Instrument panel: Indicator light (Öl nachfüllen) - on - Perform diagnosis



Damage 3: Front bumper: Grille - Malposition - Perform diagnosis



Damage 3: Front bumper: Grille - Malposition - Perform diagnosis



Damage 4: Body: B-pillar - right side - dent(s) - Smooth repair work

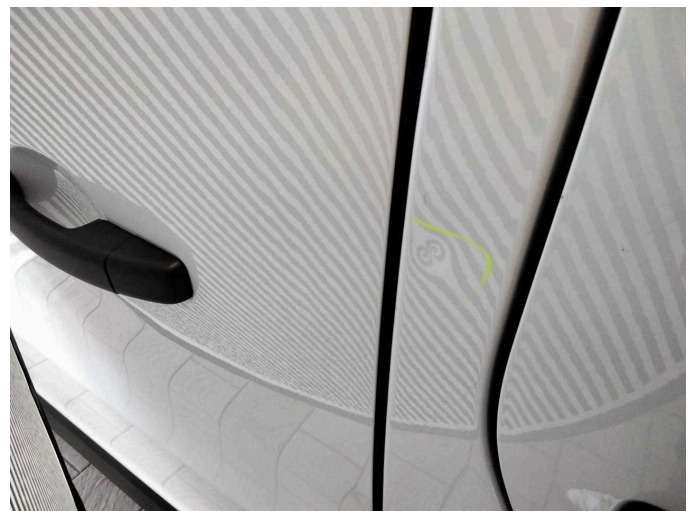

Damage 4: Body: B-pillar - right side - dent(s) - Smooth repair work



**Damage 5:** Trim / covers: Door trim - rear left side - Broken / torn - Replace



**Damage 5:** Trim / covers: Door trim - rear left side - Broken / torn - Replace

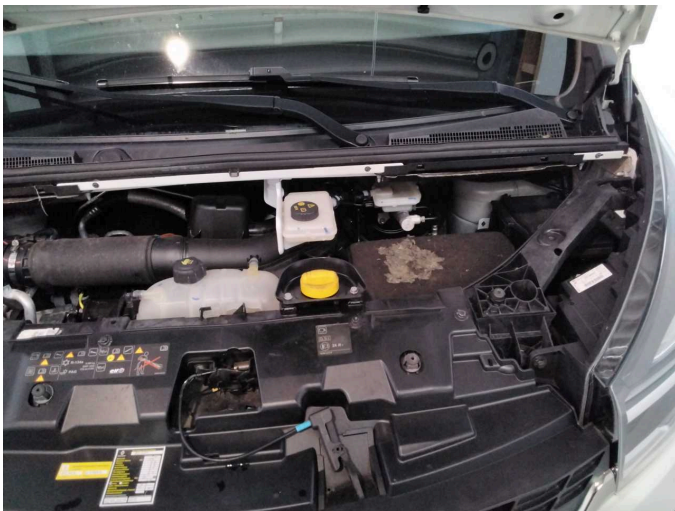

**Damage 6:** Bonnet: Insulation lining - Damage caused by marten / rodent - Replace



**Damage 6:** Bonnet: Insulation lining - Damage caused by marten / rodent - Replace

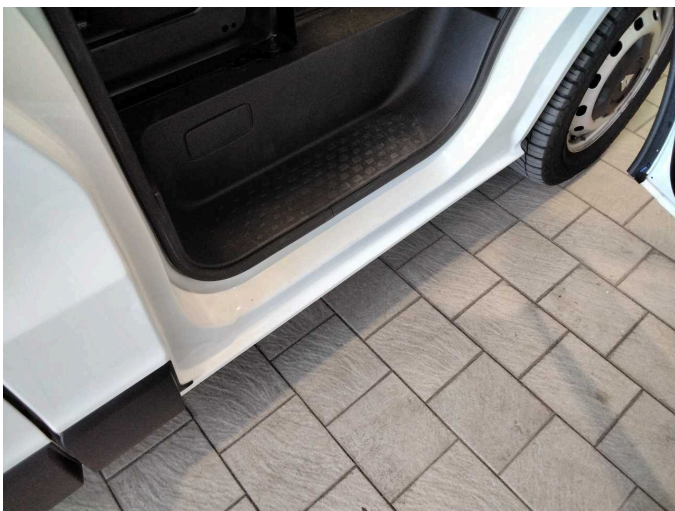

**Damage 7:** Sill - right side: Sill - Scratch(es) - Smart repair



**Damage 7:** Sill - right side: Sill - Scratch(es) - Smart repair



**Damage 8:** Front bumper: Front bumper (Rechte Seite) - Paint defect - Smart repair



**Damage 8:** Front bumper: Front bumper (Rechte Seite) - Paint defect - Smart repair



**Damage 8:** Front bumper: Front bumper (Rechte Seite) - Paint defect - Smart repair

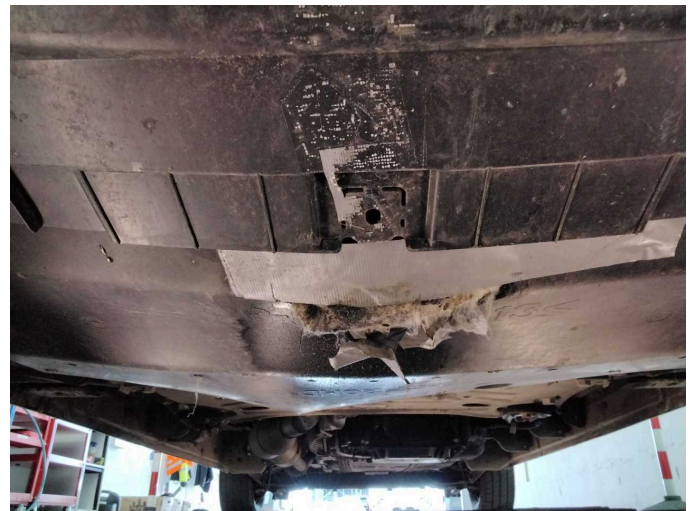

**Damage 9:** Body: Underbody paneling (Ölfeucht) - Perform diagnosis



**Damage 9:** Body: Underbody paneling (Ölfeucht) - Perform diagnosis



**Damage 10:** Front bumper: Front bumper - Damaged - Loss in value



**Damage 10:** Front bumper: Front bumper - Damaged - Loss in value



**Damage 11:** Door - front right side: Door - Dent / paintcoat damage - Smart repair



**Damage 11:** Door - front right side: Door - Dent / paintcoat damage - Smart repair



**Damage 11:** Door - front right side: Door - Dent / paintcoat damage - Smart repair

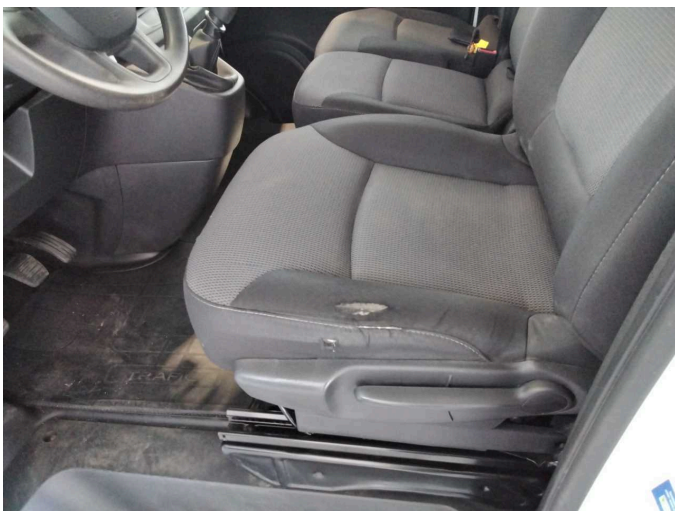

**Damage 12:** Seat - front: Seat cover - left side - Broken / torn - Replace



**Damage 12:** Seat - front: Seat cover - left side - Broken / torn - Replace



**Wear and tear 1:** Wing mirror - left side: Cap - Scratch(es) - No deduction



**Wear and tear 1:** Wing mirror - left side: Cap - Scratch(es) - No deduction



**Wear and tear 2:** Side panel - rear left side: Side panel - dent(s) - No deduction

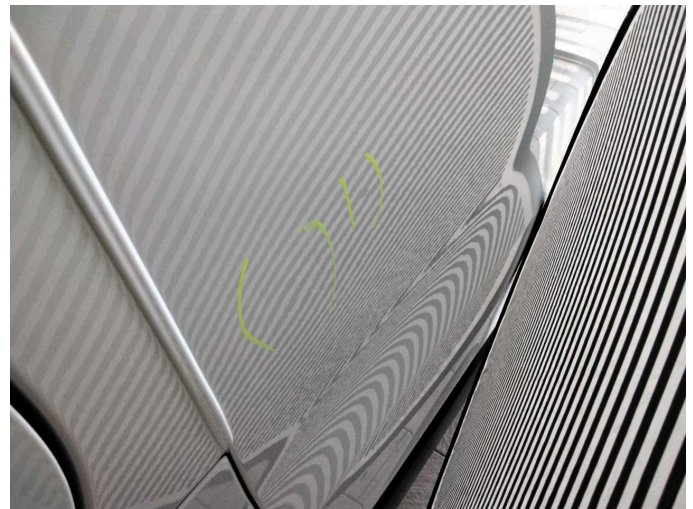

**Wear and tear 2:** Side panel - rear left side: Side panel - dent(s) - No deduction



**Wear and tear 3:** Vehicle glazing: Windscreen - Stone chips - No deduction



**Wear and tear 4:** Boot lid / rear door: Rear door - left side - dent(s) - No deduction



**Wear and tear 4:** Boot lid / rear door: Rear door - left side - dent(s) - No deduction



**Wear and tear 5:** Rear bumper: Rear bumper - Scratch(es) - No deduction



**Wear and tear 6:** Boot lid / rear door: Rear door - right side - dent(s) - Smooth repair work

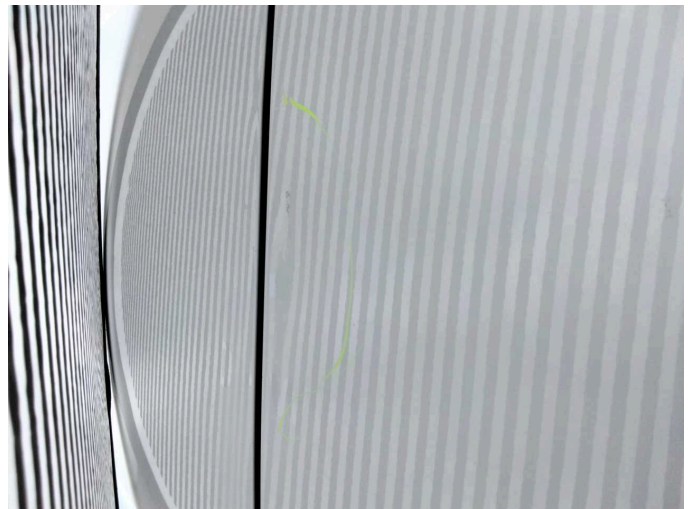

**Wear and tear 6:** Boot lid / rear door: Rear door - right side - dent(s) - Smooth repair work



**Wear and tear 7:** Bonnet: Bonnet - dent(s) - Smooth repair work

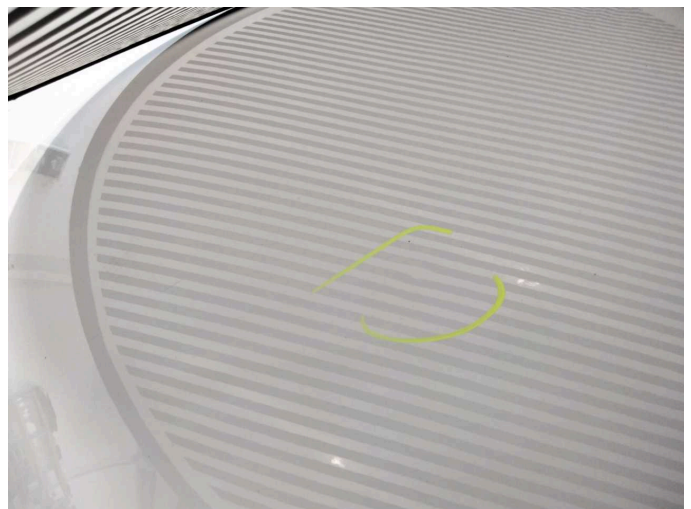

**Wear and tear 7:** Bonnet: Bonnet - dent(s) - Smooth repair work



**Wear and tear 7:** Bonnet: Bonnet - dent(s) - Smooth repair work