

Expertise

Protocol number: 45808773
Order No. / Reference: 26321714
Inspection date: 22 May 2026

Manufacturer: Volkswagen

Model: Tiguan 2.0 TDI SCR 4MOTION DSG Elegance

VIN: WVGZZZ5NZNW008252



Vehicle details

Manufacturer / Type / Model / Equipment

Volkswagen Tiguan 2.0 TDI SCR 4MOTION DSG Elegance

Vehicle Identification number WVGZZZ5NZNW008252

Mileage (Read) 93,003 km

First registration 2 Nov 2021

Number of holders 1

Next periodical technical inspection 10/2026
(Report not on hand)

Power / Engine displacement 147 kw / 1,968 ccm

Fuel type / Cylinder Diesel / 4

Gearbox / Number of gears Automatic / 7

Type of drive All-wheel drive

Type of vehicle SUV

Colour / colour code nightshade blue-metallic
(P5J)

Doors / Seats 5 / 5

Upholstery type Leather

Colour of upholstery Black

Re-import no

readiness to drive Roadworthy



Vehicle details

Maintenance booklet / proof	digital proof / complete	Next maintenance in	6,000 km
Last service on / at	03/2025 at 68,930 km		
Key is / should be	2 / 2	FZG documents	ZB#2 (B) was available (copy), ZB#1 (S) was not available.
		Letter No.	GF350678
Previous damage / Accident	Detectable	Repainting	Detectable
Inspection conditions	sufficient	Lifting equipment / pit	yes
Test drive	Not performed	Engine function test	Performed
readiness to drive	Roadworthy		
Manufacturer key number/ type code number	0603 / CLE 01697		
Emission standard	EURO6;WLTP;AP;PI/CI; M, N1 I	fine dust sticker	
Permitted total weight	2,250 kg	Empty weight	

Tyres

Mounted tyres

#	Tyre size	Type of tyre	Manufacturer	Tread depth
1)	235/55 R18 104H	Winter tires (with run-flat tires) on Light alloy	Pirelli	4mm / 4mm
2)	235/55 R18 104H	Winter tires (with run-flat tires) on Light alloy	Pirelli	6mm / 6mm

Additional tyres

#	Tyre size	Type of tyre	Manufacturer	Tread depth
1)	235/50 R19 99V	Summer tyres on Light alloy	Hankook	5mm / 5mm
2)	235/50 R19 99V	Summer tyres on Light alloy	Hankook	7mm / 7mm

Replacement

Typ	Tyre size	Type of tyre	Manufacturer	Tread depth
N	145/85 R18 103M	Summer tyres on Steel	Sonstige	4 mm

Legend: Tread depth information for the left tire is listed first, for the right tire it is listed second on the axle in the direction of travel.



Equipment

Standard equipment

- Airbag for driver and front passenger including knee airbag on the driver's side
- Permanent 4MOTION all-wheel drive
- Electrically adjustable and heated exterior mirrors
- Hill descent control
- Chrome applications on mirror adjustment switches, window regulator switches, door pull handles
- Display: Digital Cockpit Pro, multicolor, various selectable info profiles
- Electronic Stability Program with counter-steering support
- Driving profile selection
- Electric windows front and rear
- Pedestrian detection
- Rear window heated
- Interior mirror automatically dimming
- LED license plate lighting
- Combination instrument cluster with electronic speedometer
- LED reading lights, 2 in the front and 2 in the rear
- Front center armrest adjustable in height and length, with storage box and rear air vents
- Emergency call service
- Package: Chrome package
- Gearshift knob in leather
- electromechanical power steering
- Seats: Front passenger seat backrest folds down completely
- Seats: Rear bench seat asymmetrically split
- Seats: Front seats with height adjustment
- Start-stop system with brake energy recuperation
- Power outlet: 2 USB-C ports on the front
- Textile floor mats front and rear
- Electronic immobilizer
- Airbag: Head airbag system for front and rear passengers including front side airbags
- App-Connect including App-Connect Wireless for Apple CarPlay and Android Auto
- third brake light
- Silver anodized roof rails
- Diesel particulate filter
- Tachometer
- Electronic parking brake including auto-hold function
- Automatic headlight control, with LED daytime running lights
- High beam control Light Assist
- Transmission: 7-speed DSG
- rear window wiper
- ISOFIX mounting points, also for i-Size child car seats
- Air conditioning system "Air Care Climatronic"
- Rear headrests (3)
- Front headrests
- Light in the front footwell
- Fatigue detection
- Non-smoking version
- Package: Ambiance Package
- Rain sensor
- Drawers under the front seats
- Seat belts: Three-point automatic seat belts at the front with height adjustment and belt tensioner
- Seats: Lumbar support in the front
- Seats: Top comfort seats in the front
- Lane keeping assistant "Lane Assist"
- 12-volt socket
- Bumpers in body color
- First aid kit, warning triangle and high-visibility vest



Extra equipment

- Airbag: Side airbags for the outer rear seats (including front side airbags and head airbag system)
- Foldable towbar (electric release)
- Anti-theft alarm system with safe locking (anti-theft alarm system with interior monitoring, backup horn and tow-away protection, central locking with safe locking, remote control and 2 remote folding keys)
- Paint finish: Metallic
- Navigation system "Discover Pro" incl. "Streaming & Internet" (App-Connect incl. App-Connect Wireless for Apple CarPlay and Android Auto - Digital radio reception DAB+ - 23.4 cm TFT touchscreen with gesture control - FM radio and diversity antenna - RDS - MP3 playback - 2 USB-C ports - 4 x 20 watts of power - Map with 2D display - "Comfort" phone interface connectable via Bluetooth - Wireless charging - Traffic sign recognition - Voice control - Points of interest - We Connect Plus incl. We Connect free for 3 years)
- Package: Driver assistance package "Plus" (Driving assistant "Travel Assist", lane keeping assistant "Lane Assist" and "Emergency Assist" - parking steering assistant "Park Assist" incl. parking aid - proactive occupant protection system in conjunction with "Front Assist" - lane change assistant "Side Assist" and parking assistant - traffic sign recognition)
- Package: Winter, additionally with heated outer rear seats (windscreen washer nozzles automatically heated - front seats and outer rear seats heated)
- Panoramic tilt/slide sunroof with panoramic roof at the rear
- Radio accessories: "Harman Kardon" sound system (8+1 speakers - 480 watts total power - digital 16-channel amplifier - subwoofer)
- Wheels: Alloy (4) "Victoria Falls" 7 J x 19 (AirStop tires 235/50 R 19 (self-sealing) - Wheel locks with enhanced theft protection)
- Windows: Rear side windows and rear window tinted
- Surround view "Area View" (incl. reversing camera "Rear View")
- Trailer Assist in conjunction with Driver Assistance Package Plus (PFC) (including Park Assist and Parking Aid)
- Chassis: Adaptive chassis control DCC (including driving profile selection)
- Wirelessly heated windshield (infrared-reflective, noise-reducing)
- LED matrix headlights - IQ.LIGHT (Dynamic Light Assist high beam control for LED matrix headlights - LED headlights with LED daytime running lights and cornering lights - LED taillights, dark red)
- Mesh partition
- Package: "Easy Open & Close" with safe locking mechanism ("Easy Open & Close" - tailgate with sensor-controlled opening and closing, with remote unlocking - keyless locking and starting system "Keyless Access" with safe locking mechanism)
- Package: Business Premium (DSG) (App-Connect incl. App-Connect Wireless for Apple CarPlay and Android Auto - Leather multifunction steering wheel, heated, with shift paddles - Automatically heated front windscreen washer nozzles - Voice control - "Comfort" telephone interface with inductive charging function - Heated front seats)
- Package: Leather package "Vienna" including front seats with memory function (electrically adjustable, folding, and heated exterior mirrors, ambient lighting, passenger-side mirror lowering, memory function - electrically adjustable lumbar support for front seats - seat center panels and inner side bolsters in "Vienna" leather - top comfort seats in front - electrically adjustable front seats with memory function; with comfort entry on the driver's side)
- Tire pressure monitoring system
- Wheels: Spare wheel in a weight- and space-saving design (on-board tools and jack - luggage compartment floor height-adjustable in 2 stages - spare wheel in a weight- and space-saving design)

Retrofitted equipment

- roof rail carrier

Brief expert findings

Documents submitted	At the time of the inspection, the vehicle registration certificate Part 2 (title) was available, but the vehicle registration certificate Part 1 (document) was not. (Copy)
VIN comparison	The vehicle identification number (VIN) was read from the vehicle and its conformity with the submitted documents was confirmed by the undersigned during the inspection.
Inspection	The inspection conditions were sufficient for the assessment of the vehicle. Lifting equipment and/or a pit were available for examining the vehicle.
Test drive	No test drive/shunting maneuver was carried out during the inspection of the vehicle.
Engine function test	An engine test run was performed.
readiness to drive	The vehicle was roadworthy at the time of inspection.



Value reducing factors

No.	Component group	Description
1	Documents	Service book (30000er überzogen) - Incomplete
2	Door - rear left side	Door edge - Scratch(es) - Smart repair
3	Roof	Roof rail - left side - dent(s) - Smart repair
4	Door - front right side	Door - Dent / paintcoat damage - Smart repair
5	Rear bumper	Rear bumper (Inkl Spoiler und Zierleiste erneuern) - Deformed - Replace

Wear and tear

No.	Component group	Description
1	Door - front left side	Door edge - Scratch(es) - No deduction
2	Boot lid / rear door	Boot lid - dent(s) - No deduction

The vehicle shows signs of wear and tear commensurate with its age and use.

Previous damages

No.	Previous damage	Extent of damage (Net)
1	Side right, Professionally repaired, Invoice of repair done Non-existent, from 16 Sept 2022	3.999,49 €
2	Rear, not professionally repaired	

Repainting

No.	Repainting
1	Mudguard - right side, Side panel - rear right side, Professionally carried out, Invoice of repair done Non-existent

Paint coat thickness measurement

Mudguard - right side	184 µm	Side panel - rear right side	208 µm
-----------------------	--------	------------------------------	--------

Order/Scope of Order

An order was placed to prepare a sales report for the described vehicle. This report includes the following:

- Description of key vehicle information
- Documentation of equipment features
(Delivery by third-party service providers)
- Documentation of damage, defects, missing parts
- Documentation of prior damage, unrepaired prior damage, repainting
- A brief visual or functional inspection of the equipment details, if possible.
(Functional testing of driver assistance systems is not included in the scope of services!)
- a photographic documentation of the vehicle



Basis for the order

This product is based on the guidelines for vehicle returns and valuations published by Alphabet Fleet GmbH. The expert makes the specific findings in each individual case objectively, within the framework of the prescribed standards, based on their own expertise.

The vehicle inspection takes place in a fully assembled, unassembled state.

Damage or defects that can only be detected during disassembly/diagnostic work or through further investigation remain within the realm of prognostic risk. An increased risk exists due to concealed defects caused by fraudulent misrepresentation and which were not identifiable by the expert.

Damage or defects resulting from normal use or wear and tear of the vehicle will be accepted in accordance with the applicable standard.

There was no explicit identification or monetary consideration of the expected features within the product.

Features which, in their nature and extent, slightly exceed normal use but do not constitute unacceptable damage, will be documented and indicated as signs of wear, if applicable.

Damage or defects that, according to the applicable standard, can no longer be attributed to normal use or wear and tear are listed under "Value Reducing Factors" in the product description.

Depending on the product specification, a monetary ID can be provided. If this takes place, the costs can be 100% d or pro rata depending on the vehicle's age and mileage.

Previous damages

An unprofessionally repaired previous damage was found at the vehicle.

Comments

- Für den montierten Radsatz wurde kein Nachweis erbracht.
- Winterradsatz ist kein Bestandteil des Auslieferungsumfanges.



Figure 1: Diagonal front (left)



Figure 2: Diagonal front (right)



Figure 3: Diagonal rear (left)



Figure 4: Diagonal rear (right)



Figure 5: Interior - front



Figure 6: Interior - rear



Figure 7: Instrument cluster



Figure 8: Instrument panel



Figure 9: Interior 360° view



Figure 10: Cargo area

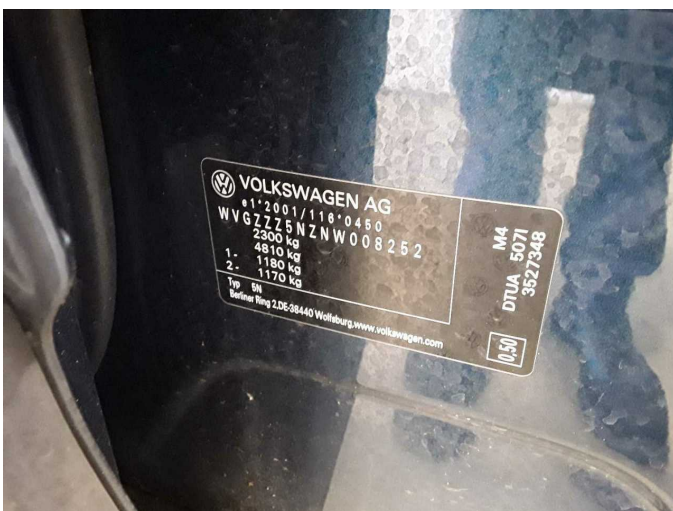

Figure 11: VIN



Figure 12: Mounted tyres



Figure 13: Documents



Figure 14: Documents

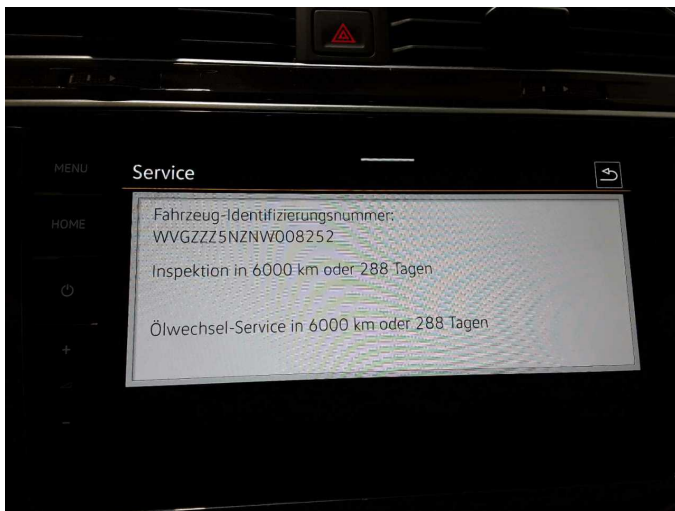

Figure 15: Documents



Figure 16: Additional tyres



Figure 17: Navigation



Figure 18: Misc.



Figure 19: Misc.



Figure 20: Misc.



Figure 21: Misc.



Figure 22: Misc.



Figure 23: Misc.



Figure 24: Misc.

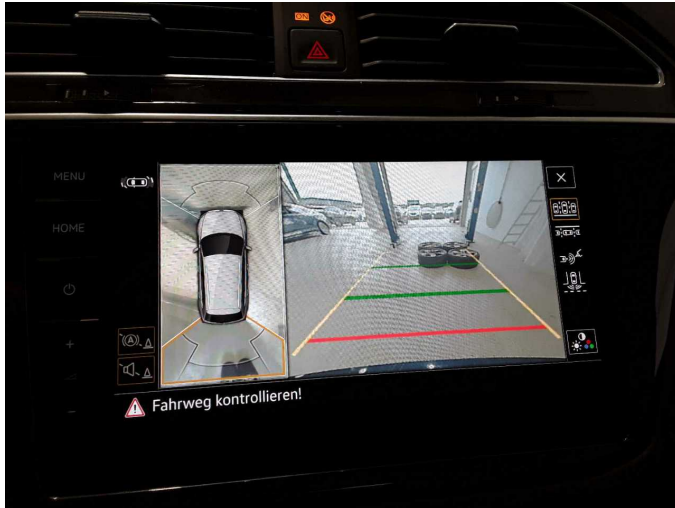

Figure 25: Misc.



Figure 26: Misc.



Figure 27: Misc.

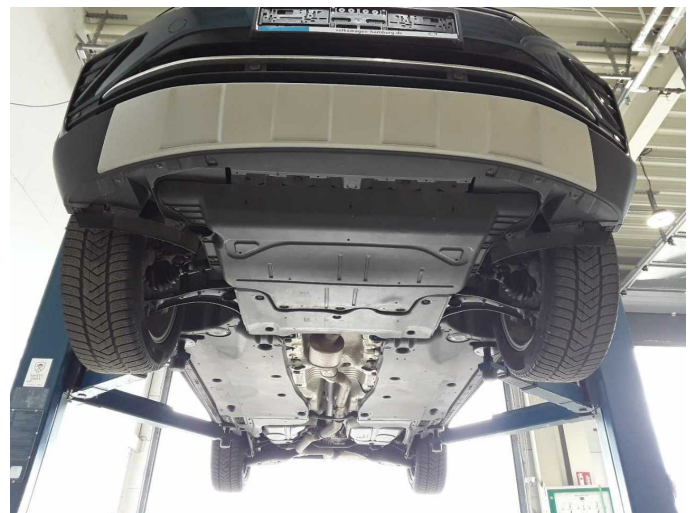
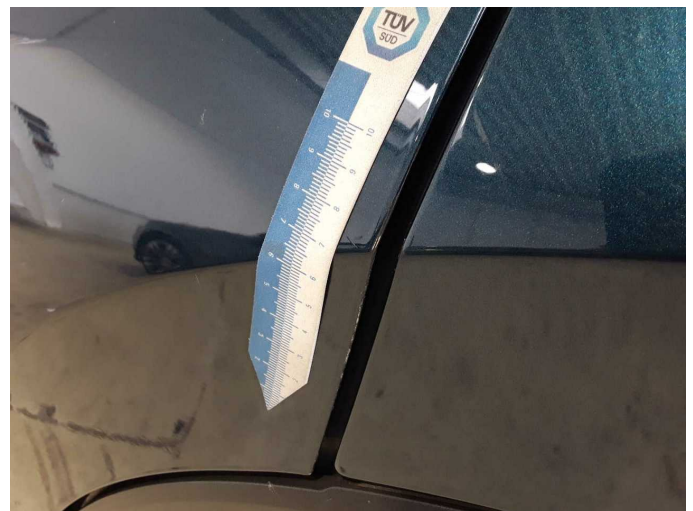

Figure 28: Misc.



Damage 2: Door - rear left side: Door edge - Scratch(es) - Smart repair



Damage 2: Door - rear left side: Door edge - Scratch(es) - Smart repair



Damage 3: Roof: Roof rail - left side - dent(s) - Smart repair



Damage 3: Roof: Roof rail - left side - dent(s) - Smart repair



Damage 4: Door - front right side: Door - Dent / paintcoat damage - Smart repair



Damage 4: Door - front right side: Door - Dent / paintcoat damage - Smart repair

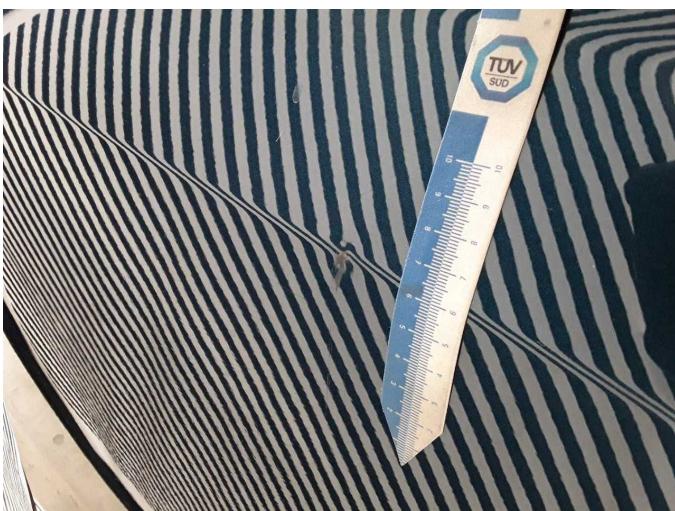

Damage 4: Door - front right side: Door - Dent / paintcoat damage - Smart repair



Damage 5: Rear bumper: Rear bumper (Inkl Spoiler und Zierleiste erneuern) - Deformed - Replace



Damage 5: Rear bumper: Rear bumper (Inkl Spoiler und Zierleiste erneuern) - Deformed - Replace

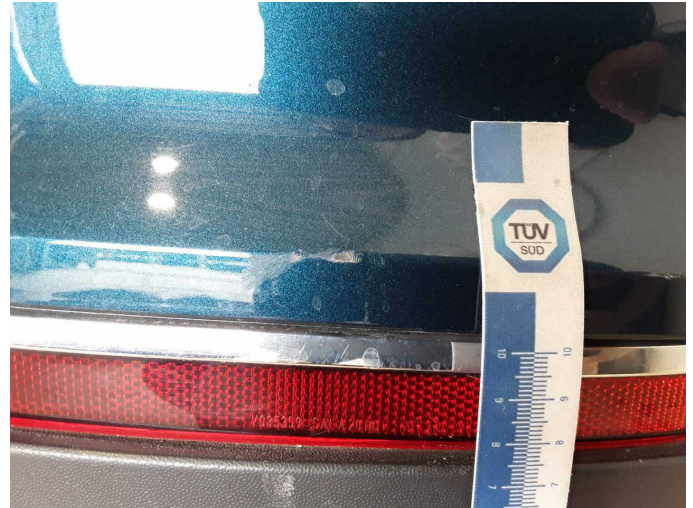

Damage 5: Rear bumper: Rear bumper (Inkl Spoiler und Zierleiste erneuern) - Deformed - Replace



Damage 5: Rear bumper: Rear bumper (Inkl Spoiler und Zierleiste erneuern) - Deformed - Replace



Damage 5: Rear bumper: Rear bumper (Inkl Spoiler und Zierleiste erneuern) - Deformed - Replace



Damage 5: Rear bumper: Rear bumper (Inkl Spoiler und Zierleiste erneuern) - Deformed - Replace



Repainting 1: Mudguard - right side, Side panel - rear right side



Repainting 1: Mudguard - right side, Side panel - rear right side



Repainting 1: Mudguard - right side, Side panel - rear right side



Repainting 1: Mudguard - right side, Side panel - rear right side



Wartungshistorie

(gemäß Auftraggeber Informationen)

Fahrgestellnummer: WVGZZZ5NZNW008252

Hersteller / Modell: VOLKSWAGEN VW Tiguan 2.0 TDI SCR 4MOTION DSG Elegance

Datum	KM-Stand	Beschreibung
06.03.2025	68.930	Motoröl b. Wartung; Regelwartungsdienst
11.10.2024	60.624	AU; Bremse Sonstiges; Bremsklötze hinten; Bremsklötze vorne; Bremsscheiben hinten; Bremsscheiben vorne; Wartung Sonstiges
29.07.2024	58.120	Systemtest/Eigendiagnose
09.02.2024	45.602	Reparatur Sonstiges; Systemtest/Eigendiagnose
01.11.2023	43.058	Bremsflüssigkeit; Bremsflüssigkeit ern; Getriebeöl ern/prüfen; Ölwechsel - Hinterachse; Reparatur Sonstiges; Wartung Sonstiges
04.08.2023	39.090	Motoröl b. Wartung; Ölfilter ern; Regelwartungsdienst; Wartung Sonstiges