

Expertise

Protocol number: 45813861
Order No. / Reference: 26425937
Inspection date: 1 Jun 2026

Manufacturer: Volkswagen

Model: Tiguan 2.0 TDI SCR DSG Life

VIN: WVGZZZ5N5PW059828



Vehicle details

Manufacturer / Type / Model / Equipment

Volkswagen Tiguan 2.0 TDI SCR DSG Life

Vehicle Identification number WVGZZZ5N5PW059828

Mileage (Read) 130,033 km

First registration 8 Mar 2023

Number of holders 1

Power / Engine displacement 110 kw / 1,968 ccm

Fuel type / Cylinder Diesel / 4

Gearbox / Number of gears Automatic / 7

Type of drive Front drive

Type of vehicle SUV

Colour / colour code Deep Black Perleffekt (C9X)

Doors / Seats 5 / 5

Upholstery type Cloth

Colour of upholstery Black-Anthracite



Vehicle details

Maintenance booklet / proof	Non-existent	Next maintenance in	29,800 km
Key is / should be	2 / 2	FZG documents	ZB#2 (B) was available (copy), ZB#1 (S) was not available.
		Letter No.	GS452353
Previous damage / Accident	Detectable	Repainting	None detectable
Inspection conditions	sufficient	Lifting equipment / pit	yes
Test drive	Not performed	Engine function test	Performed
Manufacturer key number/ type code number	0603 / BZG 25424		
Emission standard	EURO6;WLTP;AP;PI/CI; M, N1 I	fine dust sticker	
Permitted total weight	2,090 kg	Empty weight	

Tyres

Mounted tyres

#	Tyre size	Type of tyre	Manufacturer	Tread depth
1)	215/65 R17 99V	Summer tyres on Light alloy	Hankook	6mm / 6mm
2)	215/65 R17 99V	Summer tyres on Light alloy	Hankook	6mm / 6mm

Replacement

Typ	Tyre size	Type of tyre	Manufacturer	Tread depth
	Tirefit	Expiration date 12/2030		

Legend: Tread depth information for the left tire is listed first, for the right tire it is listed second on the axle in the direction of travel.



Equipment

Standard equipment

- Airbag for driver and front passenger including knee airbag on the driver's side
 - Adaptive Cruise Control (ACC) (DSG)
 - third brake light
 - Diesel particulate filter
 - Parking assistance
 - Electronic Stability Program with counter-steering support
 - Electric windows front and rear
 - High beam control Light Assist
 - Pedestrian detection
 - Transmission: 7-speed DSG
 - rear window wiper
 - ISOFIX mounting points, also for i-Size child car seats
 - Air conditioning system "Air Care Climatronic"
 - Rear headrests (3)
 - Front headrests
 - LED headlights with LED daytime running lights
 - Light in the front footwell
 - Manual headlight range adjustment
 - Multifunction display "Premium"
 - Non-smoking version
 - Upholstery: Cloth
 - Radio accessories: 8 speakers
 - Tire pressure monitoring system
 - Wheels: Tires 215/65 R 17, rolling resistance class A
 - Gearshift knob in leather
 - electromechanical power steering
 - Seats: Front passenger seat backrest folds down completely
 - Seats: Lumbar support in the front
 - Seats: Front seats with height adjustment
 - Start-stop system with brake energy recuperation
 - Power outlet: 2 USB-C ports on the front
 - First aid kit, warning triangle and high-visibility vest
 - Green thermal insulation glazing, sides and rear
- Airbag: Head airbag system for front and rear passengers including front side airbags
 - Electrically adjustable and heated exterior mirrors
 - black roof rails
 - Tachometer
 - Electronic parking brake including auto-hold function
 - Automatic headlight control, with LED daytime running lights
 - Windscreen made of laminated safety glass, heat and sound insulating
 - Rear window heated
 - Interior mirror automatically dimming
 - LED license plate lighting
 - Combination instrument cluster with electronic speedometer
 - LED reading lights, 2 in the front and 2 in the rear
 - Steering wheel: Multifunction steering wheel in leather, with paddle shifters
 - front center armrest
 - Fatigue detection
 - Emergency call service
 - Radio "Composition"
 - Rain sensor
 - Wheels: Light alloy (4) "Tulsa" 7 J x 17
 - Wheels: Tire Mobility Set
 - Drawers under the front seats
 - Seat belts: Three-point automatic seat belts at the front with height adjustment and belt tensioner
 - Seats: Comfort seats in the front
 - Seats: Rear bench seat asymmetrically split
 - Lane keeping assistant "Lane Assist"
 - 12-volt socket
 - Textile floor mats front and rear
 - Electronic immobilizer
 - Central locking without safe locking, with remote control and 2 remote keys



Extra equipment

- Anti-theft alarm system with safe locking (anti-theft alarm system with interior monitoring, backup horn and tow-away protection, central locking with safe locking, remote control and 2 remote folding keys)
- Package: "Easy Open & Close" with safe locking mechanism ("Easy Open & Close" - tailgate with sensor-controlled opening and closing, with remote unlocking - keyless locking and starting system "Keyless Access" with safe locking mechanism)
- Package: "IQ.DRIVE" assistance package including "Emergency Assist", without "Side Assist" (Proactive occupant protection system - "Travel Assist" driving assistant, "Lane Assist" lane keeping assistant and "Emergency Assist" - "Park Assist" parking assistant including parking aid - traffic sign recognition)
- Package: Cargo (230V socket in the luggage compartment - luggage compartment lighting - luggage compartment floor height adjustable in 2 stages)
- Park Assist system including parking aid
- Rear View reversing camera
- Seats: ergoActive front seats (ergoActive front seats height-adjustable, seat and backrest tilt adjustable, thigh support longitudinally adjustable - lumbar support in front electrically adjustable and with massage function - seat center panels of the front seats and the outer rear seats in microfleece "ArtVelours" - top comfort seats in front)
- Electrically adjustable, folding, and heated exterior mirrors, ambient lighting, passenger-side mirror lowering function
- Foldable towbar (electric release)
- Navigation system "Discover Media" incl. "Streaming & Internet" (20.3 cm TFT touchscreen - FM radio reception - Dual tuner with phase diversity for best possible radio reception - Radio Data System (RDS) - Radio station logos - MP3 playback - USB-C interface with Apple compatibility - 4 x 20 watt output power - Map with 2D display - 3-band sound control - Telephone interface - Traffic sign recognition - Points of interest - DAB+ digital radio reception)
- Package: Business Premium (DSG) (App-Connect incl. App-Connect Wireless for Apple CarPlay and Android Auto - Leather multifunction steering wheel, heated, with shift paddles - Automatically heated front windscreen washer nozzles - Voice control - "Comfort" telephone interface with inductive charging function - Heated front seats)
- Package: Cargo Package "Plus" (luggage net - net partition)
- Paint finish: Pearl effect
- Power outlets: 2 USB-C ports at the front, (1 USB-C charging port at the rear of the center console, charging power up to 45 W)
- Windows: Rear side windows and rear window tinted

Brief expert findings

Documents submitted	At the time of the inspection, the vehicle registration certificate Part 2 (title) was available, but the vehicle registration certificate Part 1 (document) was not. (Copy)
VIN comparison	The vehicle identification number (VIN) was read from the vehicle and its conformity with the submitted documents was confirmed by the undersigned during the inspection.
Inspection	The inspection conditions were sufficient for the assessment of the vehicle. Lifting equipment and/or a pit were available for examining the vehicle.
Test drive	No test drive/shunting maneuver was carried out during the inspection of the vehicle.
Engine function test	An engine test run was performed.

Value reducing factors

No.	Component group	Description
1	Bonnet	Insulation lining (de-/ montage bei Lackierung der Haube bereits berechnet) - Damage caused by marten / rodent - Replace
2	Side panel - rear right side	Sill - Scratch(es) - Smart repair
3	Bonnet	Bonnet (Teilweise schon ausgepinselt) - Stone chips - Paint
4	Boot lid / rear door	Boot lid - Deformed - Paint

Missing parts

Description

Documents - Service book



Previous damages

No.	Previous damage	Extent of damage (Net)
1	Side right, Provided by user / customer, from 6 Feb 2024	2.188,66 €

Order/Scope of Order

An order was placed to prepare a sales report for the described vehicle. This report includes the following:

- Description of key vehicle information
- Documentation of equipment features
(Delivery by third-party service providers)
- Documentation of damage, defects, missing parts
- Documentation of prior damage, unrepaired prior damage, repainting
- A brief visual or functional inspection of the equipment details, if possible.
(Functional testing of driver assistance systems is not included in the scope of services!)
- a photographic documentation of the vehicle

Basis for the order

This product is based on the guidelines for vehicle returns and valuations published by Alphabet Fleet GmbH. The expert makes the specific findings in each individual case objectively, within the framework of the prescribed standards, based on their own expertise.

The vehicle inspection takes place in a fully assembled, unassembled state.

Damage or defects that can only be detected during disassembly/diagnostic work or through further investigation remain within the realm of prognostic risk. An increased risk exists due to concealed defects caused by fraudulent misrepresentation and which were not identifiable by the expert.

Damage or defects resulting from normal use or wear and tear of the vehicle will be accepted in accordance with the applicable standard.

There was no explicit identification or monetary consideration of the expected features within the product.

Features which, in their nature and extent, slightly exceed normal use but do not constitute unacceptable damage, will be documented and indicated as signs of wear, if applicable.

Damage or defects that, according to the applicable standard, can no longer be attributed to normal use or wear and tear are listed under "Value Reducing Factors" in the product description.

Depending on the product specification, a monetary ID can be provided. If this takes place, the costs can be 100% d or pro rata depending on the vehicle's age and mileage.

Previous damages

According to available information previous damages were repaired at the vehicle. Traces of repairs, which allow conclusions about the area of repair, were not recognizable during the inspection.



Figure 1: Diagonal front (left)



Figure 2: Diagonal front (right)



Figure 3: Diagonal rear (left)



Figure 4: Diagonal rear (right)



Figure 5: Interior - front

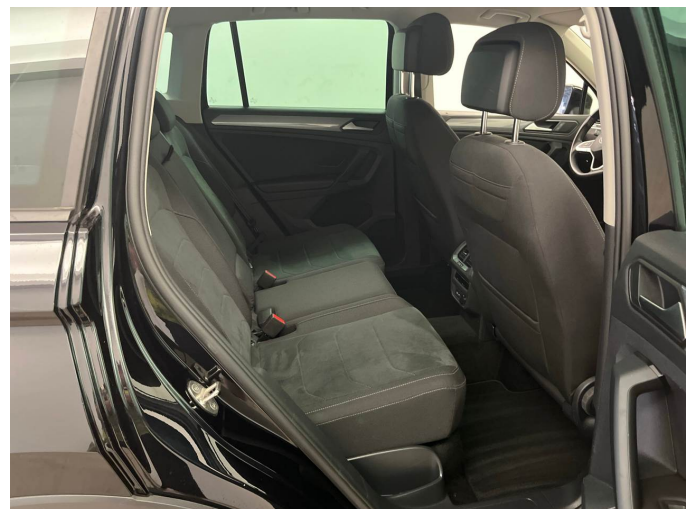

Figure 6: Interior - rear



Figure 7: Instrument cluster



Figure 8: Instrument panel



Figure 9: Interior 360° view



Figure 10: Cargo area

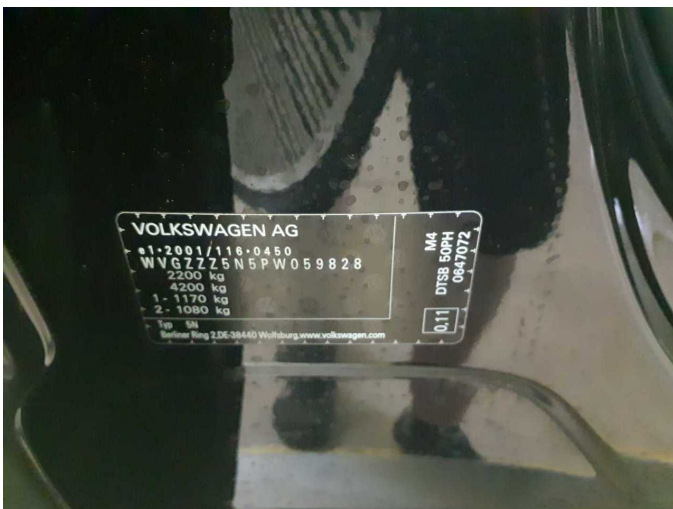

Figure 11: VIN



Figure 12: Mounted tyres



Figure 13: Documents



Figure 14: Navigation



Figure 15: Misc.

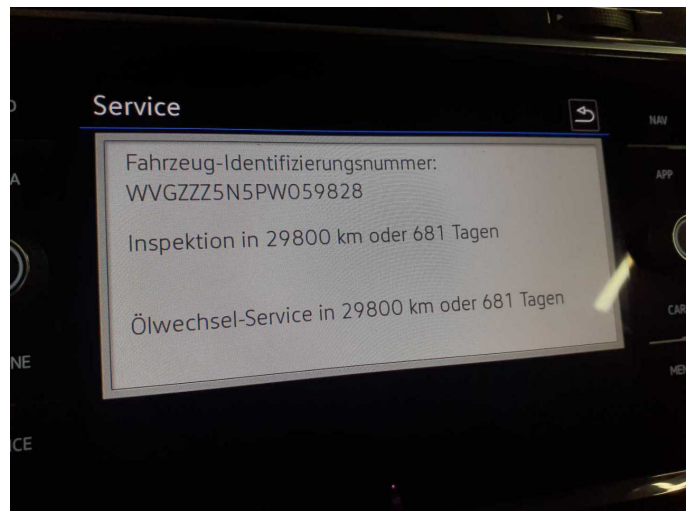

Figure 16: Misc.



Figure 17: Misc.



Figure 18: Misc.

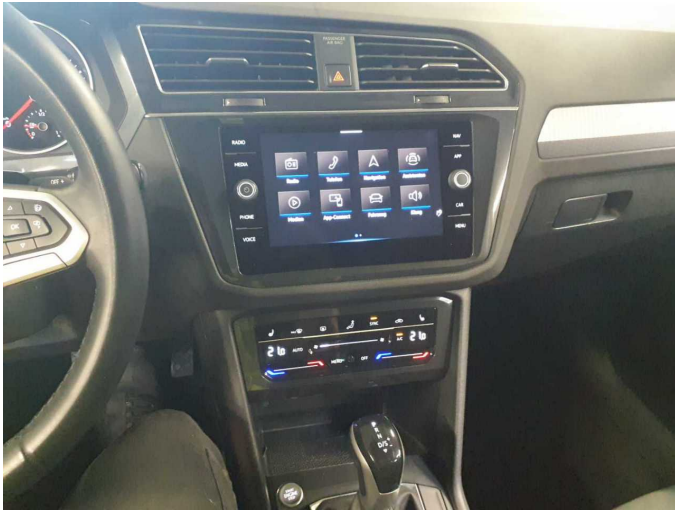

Figure 19: Misc.



Figure 20: Misc.



Figure 21: Misc.



Figure 22: Misc.

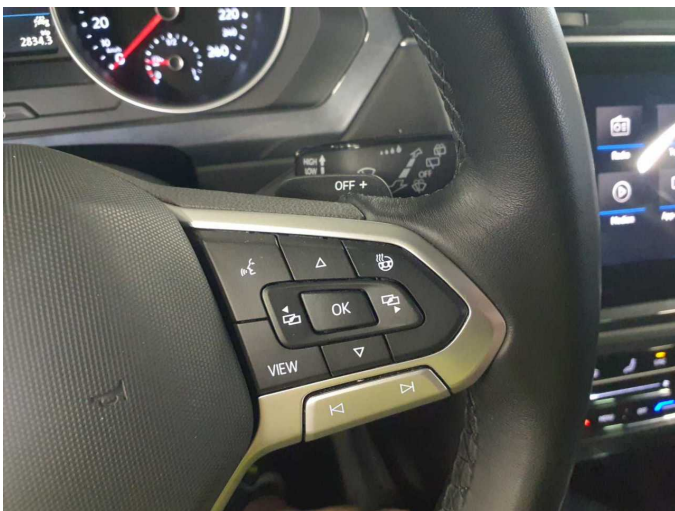

Figure 23: Misc.



Figure 24: Misc.



Figure 25: Misc.



Figure 26: Misc.



Figure 27: Misc.



Figure 28: Misc.



Figure 29: Misc.

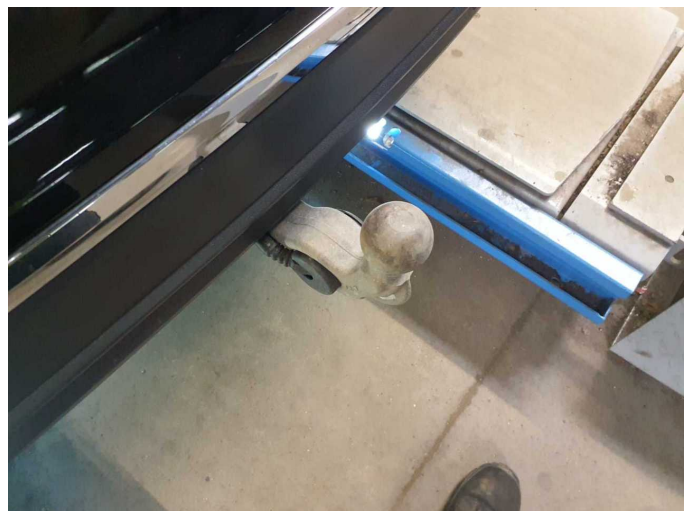

Figure 30: Misc.



Figure 31: Misc.



Figure 32: Misc.

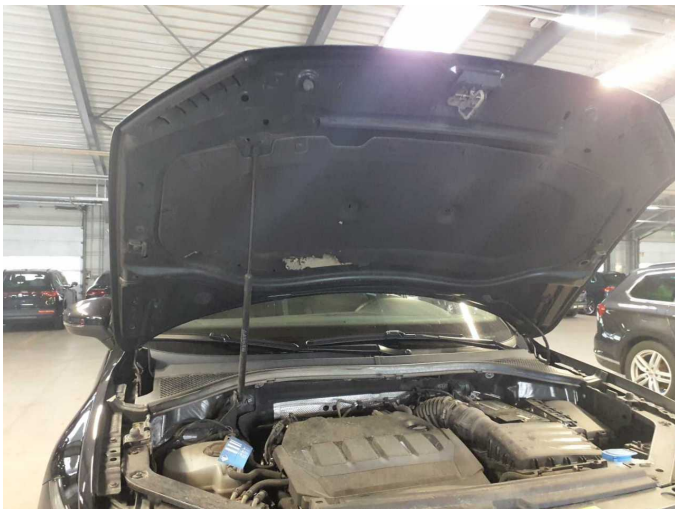

Damage 1: Bonnet: Insulation lining (de-/ montage bei Lackierung der Haube bereits berechnet) - Damage caused by marten / rodent - Replace



Damage 1: Bonnet: Insulation lining (de-/ montage bei Lackierung der Haube bereits berechnet) - Damage caused by marten / rodent - Replace

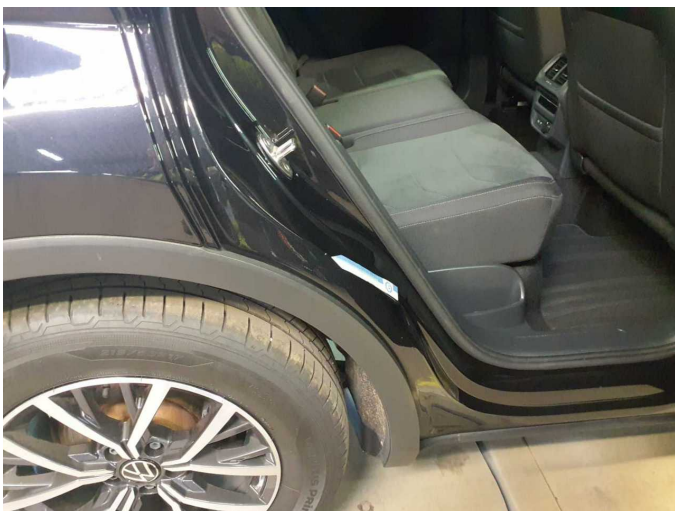

Damage 2: Side panel - rear right side: Sill - Scratch(es) - Smart repair



Damage 2: Side panel - rear right side: Sill - Scratch(es) - Smart repair



Damage 3: Bonnet: Bonnet (Teilweise schon ausgepinselt) - Stone chips - Paint



Damage 3: Bonnet: Bonnet (Teilweise schon ausgepinselt) - Stone chips - Paint



Damage 3: Bonnet: Bonnet (Teilweise schon ausgepinselt) - Stone chips - Paint



Damage 3: Bonnet: Bonnet (Teilweise schon ausgepinselt) - Stone chips - Paint

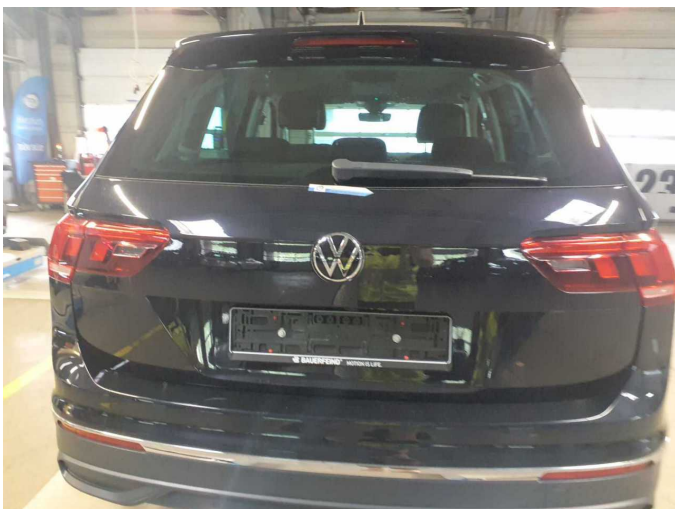

Damage 4: Boot lid / rear door: Boot lid - Deformed - Paint

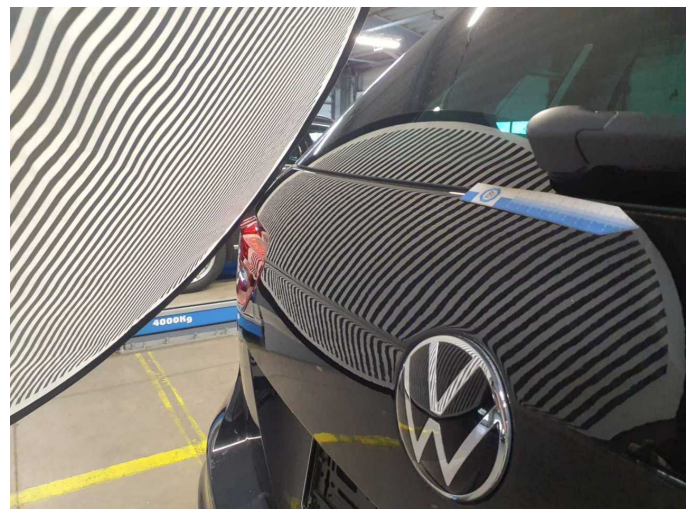

Damage 4: Boot lid / rear door: Boot lid - Deformed - Paint



Damage 4: Boot lid / rear door: Boot lid - Deformed - Paint



Damage 4: Boot lid / rear door: Boot lid - Deformed - Paint



Damage 4: Boot lid / rear door: Boot lid - Deformed - Paint

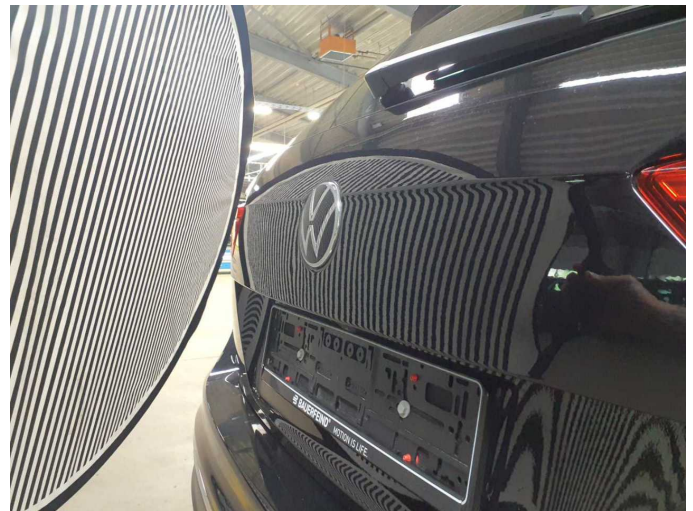

Damage 4: Boot lid / rear door: Boot lid - Deformed - Paint

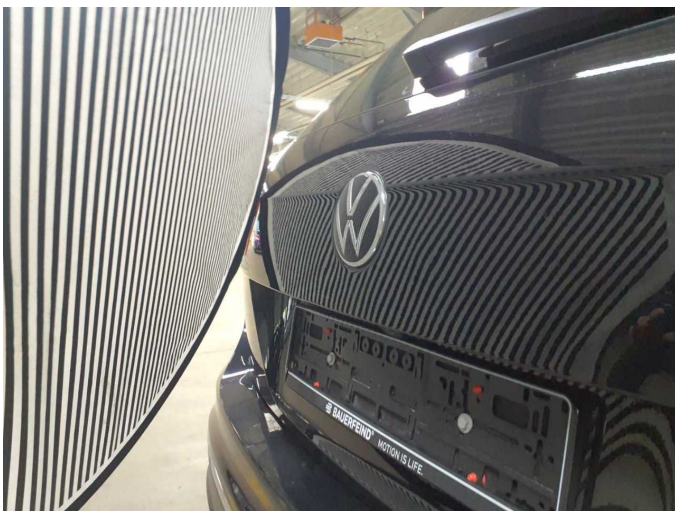

Damage 4: Boot lid / rear door: Boot lid - Deformed - Paint

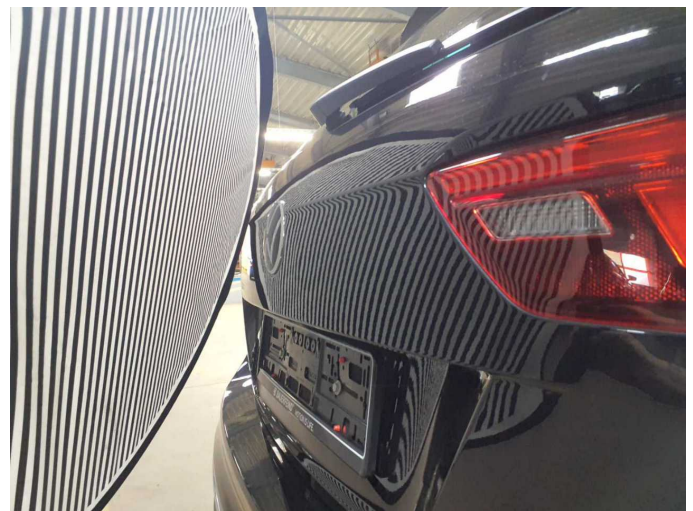

Damage 4: Boot lid / rear door: Boot lid - Deformed - Paint

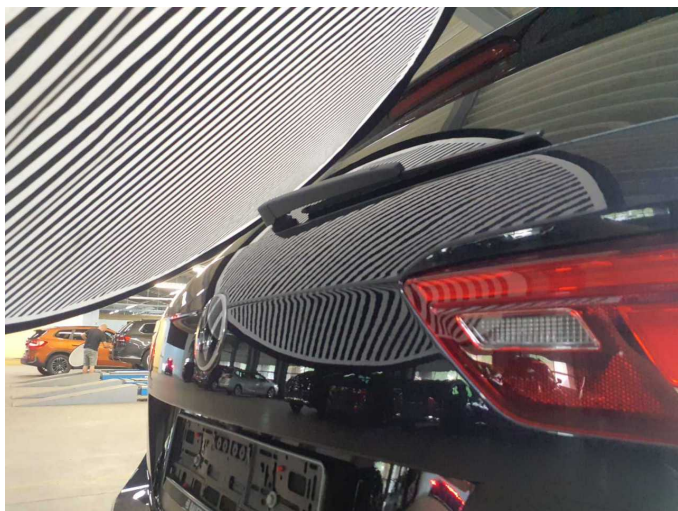

Damage 4: Boot lid / rear door: Boot lid - Deformed - Paint

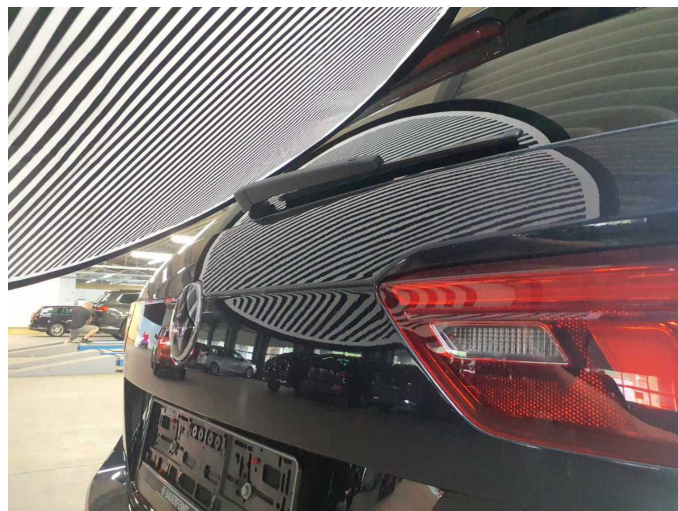

Damage 4: Boot lid / rear door: Boot lid - Deformed - Paint