

Expertise

Protocol number: 46101111
Order No. / Reference: 26536800
Inspection date: 23 Jun 2026

Manufacturer: Ford

Model: Transit Custom 320 L2H1 VA Autm. Trend

VIN: WF01XTTG1NG21837



Vehicle details

Manufacturer / Type / Model / Equipment

Ford Transit Custom 320 L2H1 VA Autm. Trend

Vehicle Identification number	WF01XTTG1NG21837
Mileage (Read)	181,055 km
First registration	1 Feb 2023
Number of holders	1
Next periodical technical inspection	02/2028
(Report on hand)	

Power / Engine displacement	125 kw / 1,995 ccm
------------------------------------	--------------------

Fuel type / Cylinder	Diesel / 4
-----------------------------	------------

Gearbox / Number of gears	Automatic / 6
----------------------------------	---------------

Type of drive	Front drive
----------------------	-------------

Type of vehicle	Van
------------------------	-----

Colour / colour code	Frost-Weiß
-----------------------------	------------

Doors / Seats	4 / 8
----------------------	-------

Upholstery type	Cloth
------------------------	-------

Colour of upholstery	Black-Anthracite
-----------------------------	------------------

Vehicle with smoke odor	no
--------------------------------	----



Vehicle details

Maintenance booklet / proof	digital proof / complete	Next maintenance in	8,000 km
Last service on / at	02/2026 at 171,071 km		
Key is / should be	2 / 2	FZG documents	ZB#2 (B) was available (copy), ZB#1 (S) was not available.
		Letter No.	GP528335
Previous damage / Accident	None detectable	Repainting	Detectable
Inspection conditions	sufficient	Lifting equipment / pit	No
Test drive	Not performed	Engine function test	Performed
Manufacturer key number/ type code number	8566 / BMY 02483		
Emission standard	EURO6;WLTP;AP;PI/CI; M, N1 I	fine dust sticker	
Permitted total weight	3,240 kg	Empty weight	

Tyres

Mounted tyres

#	Tyre size	Type of tyre	Manufacturer	Tread depth
1)	215/65 R16 109T	Summer tyres on Steel rim with wheel cover	Goodyear	6mm / 6mm
2)	215/65 R16 109T	Summer tyres on Steel rim with wheel cover	Goodyear	6mm / 6mm

Replacement

Typ	Tyre size	Type of tyre	Manufacturer	Tread depth
E				

Legend: Tread depth information for the left tire is listed first, for the right tire it is listed second on the axle in the direction of travel.



Equipment

Standard equipment

- 1 battery
- Anti-lock braking system with electronic brake force distribution (EBD)
- Rubberized floor surface throughout the entire vehicle up to the D-pillar
- roof, flat
- Headliner in driver's cab and passenger compartment
- Tachometer
- Third brake light
- Windows, 2nd row: Side windows fixed, right and left
- Front electric windows (with quickdown/up function for driver's side)
- Warranty: 2-year Ford new car warranty including Ford Assistance mobility guarantee
- Cruise control system including imitation leather steering wheel (with adjustable speed limiter)
- Interior lighting front and rear with delay function (also with reading lights in front)
- Steering column, adjustable (adjustable in height and reach)
- Front and rear parking pilot system including fog lights
- Particulate filter: diesel particulate filter
- Wheel trims
- Tire Pressure Monitoring System (TPMS)
- Wheels/Tires: Spare wheel, steel wheel
- Wheels: Steel wheels 6.5 J x 16 with 215/65 R 16 tires
- Headlights: Halogen projector headlights (with LED daytime running lights and fog lights with static cornering lights)
- Sliding door entry light automatically illuminates when the door is opened
- Side protection strips
- Seat belts (front seat belt tensioners and force limiters - warning system for unfastened driver's seat belt)
- Seats: Seat Package 13 (Custom Trend) (Driver's seat, 4-way manually adjustable (forward/backward, backrest, seat cushion tilt, height) - Double passenger seat with storage compartment under individually foldable seat cushions - Height-adjustable headrests - Integrated tray table in the double passenger seat (foldable) - Interior armrest for driver - Manual lumbar support (driver's seat) - TREND seat cover: fabric)
- Lashing eyes 4
- Heat-insulating glazing, lightly tinted
- Auxiliary heater, electric
- Driver and passenger side airbags
- Exterior mirrors, electrically adjustable and heated (with integrated turn signals)
- On-board computer (with consumption and mileage information (e.g. remaining range) and outside temperature display)
- Double-wing rear doors (with window), with 90° hinges (with heated rear windows)
- Electronic Stability Program (ESP) with Traction Control System (TCS) (Hill Start Assist - Crosswind Assist - Emergency Brake Assist - Rollover Protection)
- Ford Easy Fuel (comfortable fuel filler cap and misfuelling protection)
- Generator, 240 A
- Transmission: 6-speed automatic
- Lockable glove compartment with lid
- Front air conditioning (including dust and pollen filter)
- Paint finish: Solid color paint
- Emergency brake assist including emergency brake light (pulsating illumination of the brake lights during hard braking)
- Radio: Audio system 17: Ford audio system with 4" multifunction display plus DAB/DAB+ (Connected Radio (FM/AM) - 4" TFT multifunction display (10.16 cm screen diagonal) - Six speakers, antenna - Integrated control panel and audio remote control on the steering wheel - Bluetooth, USB port and hands-free system - with digital radio reception DAB/DAB+ (Digital Audio Broadcasting) - FordPass Connect incl. Live.Traffic traffic information)
- Mud flaps front and rear
- Side windows fixed, second row, right and left
- Power steering
- Seats: 3 seats (single and double seats) in the 2nd and 3rd rows including height-adjustable headrests (single and double seats in the 2nd and 3rd rows, removable - 2 ISOFIX anchor points in the 2nd row - 1 ISOFIX anchor point in the 3rd row)
- Start-stop system
- Power outlet: 12-volt connection (in the passenger compartment)
- Front bumper painted in body color
- Doors: Sliding door on the right
- Immobiliser
- Central locking with remote control (2 keys, one of which has a remote control)



Extra equipment

- Towing device (fixed, 13-pin socket - incl. trailer stability control (TSC))
- Rear swing door with heated rear window
- Air conditioning front and rear (including rear water heating)
- Radio: Audio system 21: Ford audio system with 8" multifunction display plus DAB/DAB+ (Connected Radio - FordPass Connect incl. live traffic information - 8" touchscreen multifunction display (20.32 cm screen diagonal) - 6 speakers, antenna - Integrated control panel and audio remote control on the steering wheel - Support for Android Auto and Apple CarPlay)
- Heat-insulating glazing, medium tint level of the side window(s) of the 2nd row.
- Second key, foldable, with remote control
- Windows, 2nd row: Awning windows in the side windows
- Rear window wiper (including windshield washer nozzle and automatic activation when reverse gear is engaged)
- Package: Visibility Package II (electrically adjustable and heated exterior mirrors - heated windshield - washer fluid sensor - electrically folding exterior mirrors - rain-sensing wipers - headlight assistant with day/night sensor)
- Seats: Seat package 16A (driver's seat, 4-way manually adjustable (forward/backward, backrest, seat cushion tilt, height) - single passenger seat, 4-way manually adjustable (forward/backward, backrest, seat cushion tilt, height) - height-adjustable headrests - heated driver's seat - heated passenger seat - interior armrest for driver - interior armrest on single passenger seat - manual lumbar support (driver's seat) - front head/shoulder airbags and side airbags - TREND seat cover: fabric)

Brief expert findings

Documents submitted	At the time of the inspection, the vehicle registration certificate Part 2 (title) was available, but the vehicle registration certificate Part 1 (document) was not. (Copy)
VIN comparison	The vehicle identification number (VIN) was read from the vehicle and its conformity with the submitted documents was confirmed by the undersigned during the inspection.
Inspection	The inspection conditions were sufficient for the assessment of the vehicle. No lifting equipment or pit was available for inspecting the vehicle. Therefore, inspection of the vehicle's underside was only possible to a limited extent.
Test drive	No test drive/shunting maneuver was carried out during the inspection of the vehicle.
Engine function test	An engine test run was performed.

Value reducing factors

No.	Component group	Description
1	Front bumper	Spoiler - Scratch(es) - Smart repair
2	Side panel - rear left side	Side panel - dent(s) - Smart repair
3	Bonnet	Bonnet - Stone chips - Paint
4	Vehicle glazing	Windscreen - Broken / torn - Replace

Wear and tear

No.	Component group	Description
1	Front bumper	Front bumper - Stone chips - No deduction

The vehicle shows signs of wear and tear commensurate with its age and use.

Repainting

No.	Repainting
1	Mudguard - left side, Mudguard - right side, Door - front left side, Professionally carried out, Invoice of repair done Non-existent

Paint coat thickness measurement

Mudguard - left side	301 µm	Mudguard - right side	140 µm
Door - front left side	249 µm		



Order/Scope of Order

An order was placed to prepare a sales report for the described vehicle. This report includes the following:

- Description of key vehicle information
- Documentation of equipment features
(Delivery by third-party service providers)
- Documentation of damage, defects, missing parts
- Documentation of prior damage, unrepaired prior damage, repainting
- A brief visual or functional inspection of the equipment details, if possible.
(Functional testing of driver assistance systems is not included in the scope of services!)
- a photographic documentation of the vehicle

Basis for the order

This product is based on the guidelines for vehicle returns and valuations of light commercial vehicles published by Alphabet Fleet Management GmbH. The expert makes the specific findings in each individual case objectively, within the framework of the prescribed standards, based on their own expertise.

The vehicle inspection takes place in a fully assembled, unassembled state.

Damage or defects that can only be detected during disassembly/diagnostic work or through further investigation remain within the realm of prognostic risk. An increased risk exists due to concealed defects caused by fraudulent misrepresentation and which were not identifiable by the expert.

Damage or defects resulting from normal use or wear and tear of the vehicle will be accepted in accordance with the applicable standard.

There was no explicit identification or monetary consideration of the expected features within the product.

Features which, in their nature and extent, slightly exceed normal use but do not constitute unacceptable damage, will be documented and indicated as signs of wear, if applicable.

Damage or defects that, according to the applicable standard, can no longer be attributed to normal use or wear and tear are listed under "Value Reducing Factors" in the product description.

Depending on the product specification, a monetary ID can be provided. If this takes place, the costs can be 100% or pro rata depending on the vehicle's age and mileage.

Previous damages

No apparent prior damage that had been repaired could be found on the vehicle.

Comments

Das Fahrzeug kann nicht ordnungsgemäß angehoben werden.



Figure 1: Diagonal front (left)



Figure 2: Diagonal front (right)



Figure 3: Diagonal rear (left)



Figure 4: Diagonal rear (right)



Figure 5: Interior - front



Figure 6: Interior - rear



Figure 7: Instrument cluster



Figure 8: Instrument panel



Figure 9: Interior 360° view



Figure 10: Cargo area



Figure 11: Cargo area

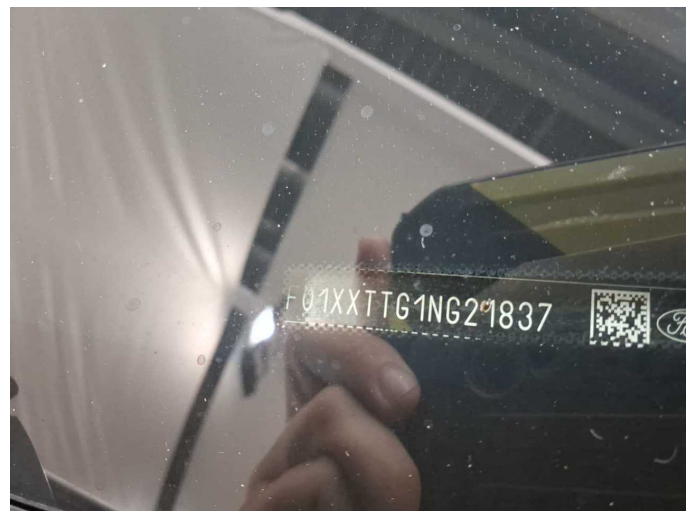

Figure 12: VIN



Figure 13: Mounted tyres

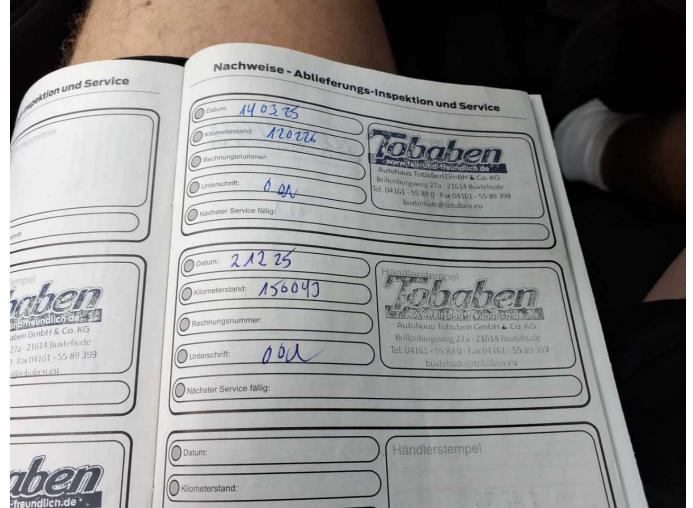

Figure 14: Documents

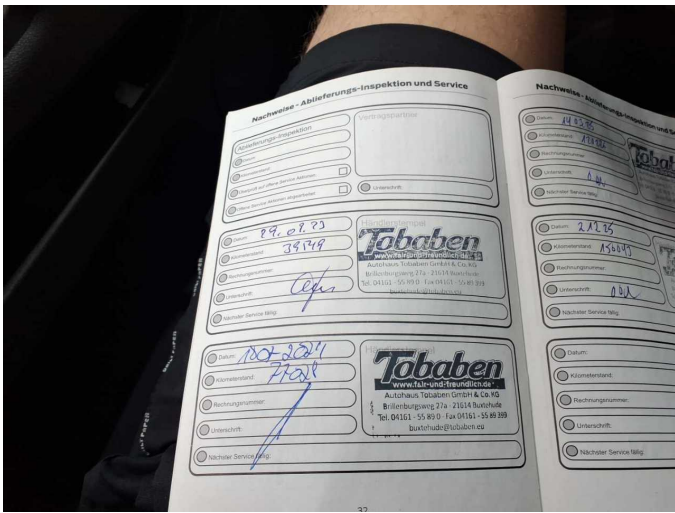

Figure 15: Documents

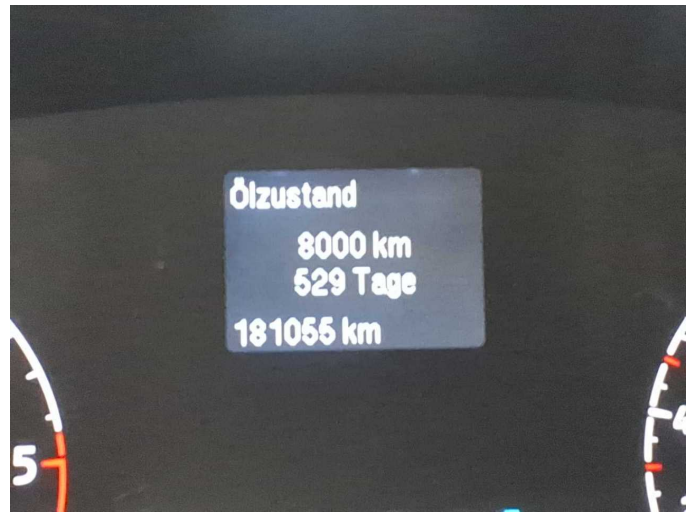

Figure 16: Documents

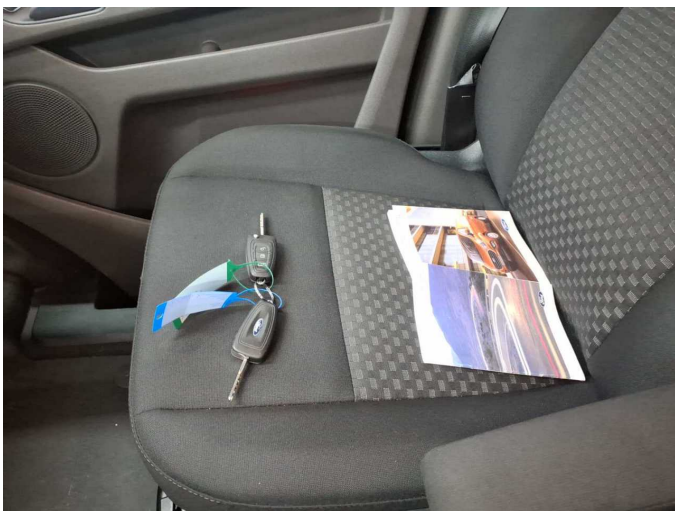

Figure 17: Documents



Figure 18: Documents



Figure 19: Misc.



Figure 20: Misc.

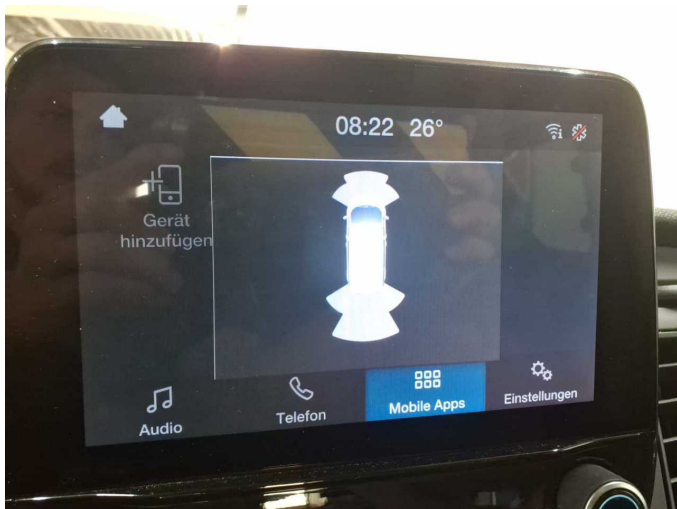

Figure 21: Misc.



Figure 22: Misc.



Figure 23: Misc.

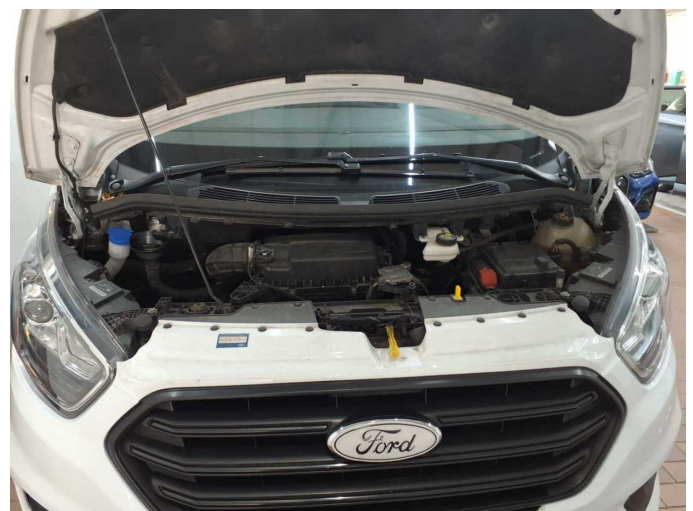

Figure 24: Misc.



Figure 25: Misc.



Figure 26: Misc.

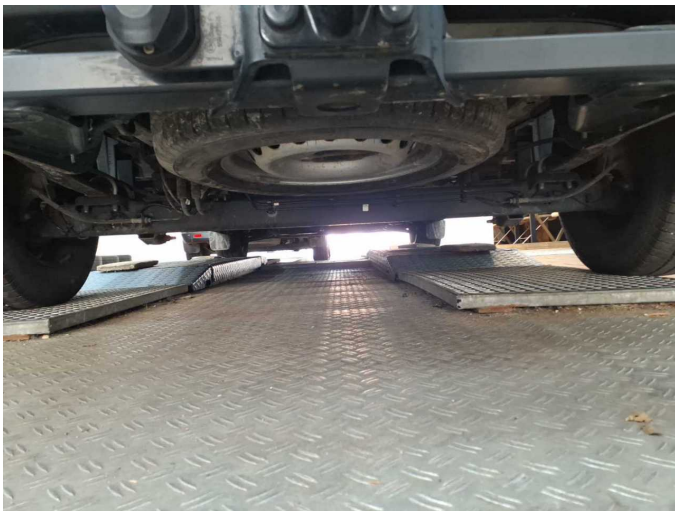

Figure 27: Misc.



Figure 28: Misc.



Damage 1: Front bumper: Spoiler - Scratch(es) - Smart repair



Damage 1: Front bumper: Spoiler - Scratch(es) - Smart repair



Damage 2: Side panel - rear left side: Side panel - dent(s) - Smart repair



Damage 2: Side panel - rear left side: Side panel - dent(s) - Smart repair

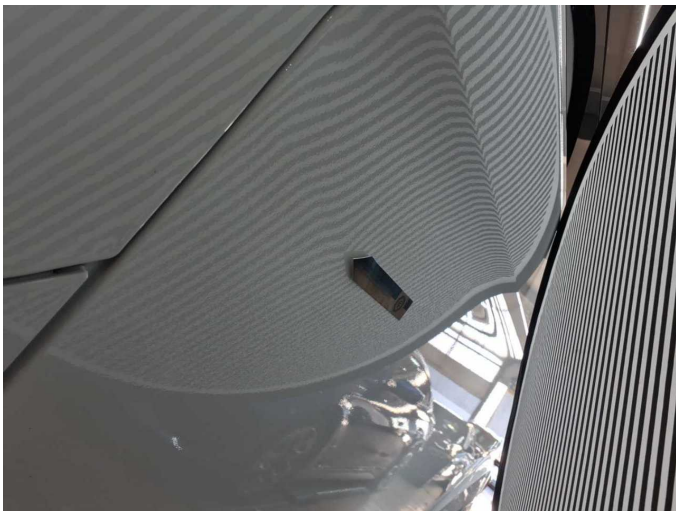

Damage 2: Side panel - rear left side: Side panel - dent(s) - Smart repair



Damage 3: Bonnet: Bonnet - Stone chips - Paint



Damage 3: Bonnet: Bonnet - Stone chips - Paint



Damage 3: Bonnet: Bonnet - Stone chips - Paint



Damage 3: Bonnet: Bonnet - Stone chips - Paint



Damage 3: Bonnet: Bonnet - Stone chips - Paint



Damage 3: Bonnet: Bonnet - Stone chips - Paint



Damage 3: Bonnet: Bonnet - Stone chips - Paint



Damage 3: Bonnet: Bonnet - Stone chips - Paint



Damage 4: Vehicle glazing: Windscreen - Broken / torn - Replace



Damage 4: Vehicle glazing: Windscreen - Broken / torn - Replace



Damage 4: Vehicle glazing: Windscreen - Broken / torn - Replace



Repainting 1: Mudguard - left side, Mudguard - right side, Door - front left side



Repainting 1: Mudguard - left side, Mudguard - right side, Door - front left side



Repainting 1: Mudguard - left side, Mudguard - right side, Door - front left side



Repainting 1: Mudguard - left side, Mudguard - right side, Door - front left side



Repainting 1: Mudguard - left side, Mudguard - right side, Door - front left side



Repainting 1: Mudguard - left side, Mudguard - right side, Door - front left side



Wartungshistorie

(gemäß Auftraggeber Informationen)

Fahrgestellnummer: WF01XTTG1NG21837

Hersteller / Modell: FORD FORD Transit Custom 320 L2H1 VA Autm. Trend

Datum	KM-Stand	Beschreibung
16.03.2026	174.561	Dieselpartikelfilter ern; Reparatur Sonstiges; Systemtest/Eigendiagnose; Turbolader ern
23.02.2026	171.071	Bremse Sonstiges; Bremsklötze hinten; Bremsscheiben + Klötze h; Bremsscheiben + Klötze v; Bremsscheiben hinten; Bremsscheiben vorne; HU + AU
05.12.2025	156.043	Keilriemen ern; Keilrippenriemen; Luftfiltereinsatz ern; Motoröl b. Wartung; Ölfilter ern; Regelwartungsdienst; Reparatur Sonstiges; Wartung Sonstiges; Zahnriemen/Steuerkett ern
17.04.2025	121.609	Bremsbelagfühler ern; Bremse Sonstiges; Bremsklötze hinten; Bremsscheiben + Klötze h; Bremsscheiben hinten
13.03.2025	120.226	Bremse Sonstiges; Bremsflüssigkeit; Bremsflüssigkeit ern; Bremsklötze vorne; Bremsscheiben + Klötze v; Bremsscheiben vorne; Motoröl b. Wartung; Ölfilter ern; Regelwartungsdienst; Wartung Sonstiges
18.07.2024	77.028	Bremse Sonstiges; Bremsklötze vorne; Luftfiltereinsatz ern; Motoröl b. Wartung; Ölfilter ern; Regelwartungsdienst; Wartung Sonstiges
29.09.2023	39.549	Bremsklötze vorne; Motoröl b. Wartung; Ölfilter ern; Regelwartungsdienst; Wartung Sonstiges