

## » Overview

**Order number:** 1002242135  
**Order completed:** 17.12.2025 09:09  
**Report number:** 9686709  
**VIN:** TMBJG8NX6PY095311



Front Left 3/4



Rear Right 3/4



Mileage



# Assessment

- Vehicle Inspection Report -

Number: 9686709  
From: 17.12.2025

## » Vehicle Data

<b>Vehicle category:</b>	Passenger Car
<b>Vehicle type:</b>	EstateCar
<b>Make:</b>	Skoda
<b>Model:</b>	Octavia
<b>Manufacturers and type code:</b>	8004 / AWK
<b>Date of first registration:</b>	15.03.2023
<b>Mileage:</b>	146,791 km
<b>Proof of mileage:</b>	
<b>Exterior colour:</b>	Moon-Weiss Metallic
<b>Roof colour:</b>	Moon-Weiss Metallic
<b>Propulsion:</b>	Front
<b>Fuel:</b>	Diesel
<b>Engine size (cc):</b>	2,000 ccm
<b>Performance:</b>	85 kW (116 PS)
<b>Length:</b>	
<b>Height:</b>	
<b>Width:</b>	
<b>Permitted total weight:</b>	
<b>Wheelbase:</b>	
<b>Number of powered axles:</b>	2
<b>Cylinders:</b>	4
<b>Euronorm:</b>	Euro 6
<b>Number of doors:</b>	4
<b>Number of seats:</b>	5
<b>Gearbox:</b>	Manual 6-speed
<b>Upholstery type:</b>	Lining fabrics
<b>Interior colour:</b>	Schwarz
<b>Number of keys:</b>	2

## » Documents & Maintenance

<b>Statutory inspection date:</b>	
<b>Registration certificate available:</b>	No
<b>Registration certificate received:</b>	No
<b>License plate:</b>	None
<b>Maintenance book:</b>	Digital
<b>Maintenance:</b>	Not testable
<b>Maintenance last date:</b>	
<b>Maintenance last mileage:</b>	
<b>Remainder until next maintenance:</b>	2,000 KM



# Assessment

- Vehicle Inspection Report -

Number: 9686709  
From: 17.12.2025

<p>"DRIVER ALERT" - driver alert system</p> <p>"FRONT ASSIST" - with warning and braking reaction to vehicles, pedestrians and cyclists</p> <p>"SMART LINK" (wired and wireless connect)</p> <p>"SUNSET"</p> <p>12-volt socket in luggage boot</p> <p>2x USB in front, 2x USB in rear (middle- console), 1x USB in rear-view mirror</p> <p>3-point seat belt for center rear seat</p> <p>3-point seat belts in front, with tensioner and height adjustment</p> <p>3-point seat belts, outer rear with ECE label</p> <p>4 doors</p> <p>4-cyl. turbo dies. eng. 2.0 l/85 kW (4V) TDI common rail base engine is T0N/T6M/TL4/TR1/T3Y</p> <p>4-cylinder diesel engine 2.0 l unit 05L.C</p> <p>6-speed manual transmission</p> <p>8 speakers (passive)</p> <p>Adapter</p> <p>Adaptive cruise control (with "follow-to-stop") and speed limiter</p> <p>Additional exterior noise suppression</p> <p>Additional retro-reflectors (door area)</p> <p>Additional stone guard body covers</p> <p>Alloy wheels "PERSEUS", bright machining 7,5J x 18 - 4 pcs</p> <p>Alloy wheels "PERSEUS", bright machining 7,5J x 18" - 4 pcs</p> <p>Alternator 140 A</p> <p>Antenna for FM reception only, diversity</p> <p>Basic equipment variant</p> <p>Battery 380 A (68 Ah)</p> <p>Body-colored bumpers</p> <p>Brake control system for vehicles without electric drive (ESC and electromechanical brake booster)</p> <p>Breakaway interior rearview mirror, auto-dimming</p> <p>Breakdown kit</p> <p>Center armrest in front</p> <p>Center console</p> <p>Child seat anchors f. child seat system i-Size, 2x top tether and child seat anchors in front on front passenger side</p> <p>Chrome package</p> <p>Climatronic with impact pressure control, CFC-free</p> <p>Columbus PLUS Business</p> <p>Comfort seats in front (sports seats for RS)</p> <p>Comfort telephony with LTE and wireless charging</p> <p>Curb weight range 1</p> <p>DAB - Digital radio reception</p>	<p>Dashboard, black, with PAD - Style, RS, Scout; RS grey stitching</p> <p>Decorative insert "Silver Squares Haptik"</p> <p>Disc brakes in front (Geomet D)</p> <p>Disc brakes in rear</p> <p>Door and side trim panel (umbrella)</p> <p>Driver knee airbag</p> <p>Driving on the right</p> <p>Driving profile selection and conventional shock absorber</p> <p>Dynamic headlight range control, with cornering light (AFS 1)</p> <p>Electronic differential lock XDS, dynamic traction support</p> <p>Electronic engine sound</p> <p>Electronic immobilizer</p> <p>Emergency call system eCall+</p> <p>Emission standard EU6 AP</p> <p>Equipment options subset for Germany</p> <p>Ext.rear v. mirr.w.memory;el.adjusted- auto dimm.(driver), heated,w.tilt by rev .(pass.),housing.el.powerf.,board.spot</p> <p>Exterior mirror housings and various add-on parts in body color</p> <p>Exterior mirrors: convex on driver side, convex on front passenger side</p> <p>Freely programmable instrument cluster Medium</p> <p>Front fog lamp and cornering lamp</p> <p>Front head restraints</p> <p>Front stabilizer bar</p> <p>Front-wheel drive</p> <p>Fuel system for diesel engine</p> <p>Gearshift knob/handle in leather</p> <p>Head-up display</p> <p>Heated winscreen washer nozzles</p> <p>Heat-reflecting windshield</p> <p>Hill start assist</p> <p>Increase in initial standard fuel filling (10L)</p> <p>Independent heating with remote control (+Increase in initial standard fuel filling 10L)</p> <p>Installation differentiation for transmission MQ 281 -- vehicle components --</p> <p>Instrument cluster, km/h speedometer</p> <p>Interior ambient lighting and surround lighting</p> <p>Interior light in footwell in front and rear</p> <p>Keyless locking and starting system "Keyless Advanced" without SAFELOCK</p> <p>Lane Assist with adaptive lane guidance function</p> <p>Large roof system</p> <p>Leather multi-function steering wheel</p>
---	--



# Assessment

- Vehicle Inspection Report -

Number: 9686709  
From: 17.12.2025

LED headlamps with variable light distribution	Seat heater for front seats separately controlled
LED rear combination lamp, variable lighting functions, special styling	Seat trim covers in fabric
Left-hand drive	Separate daytime running light
Licht & Sicht	Service indicator 30 000 km or 2 years ( variable )
LongLife Service Regime	Shock absorption in front
Luggage compartment cover, sliding	Side airbag in front with curtain airbag and interaction airbag in front
Luggage compartment floor covering "Comfort"	Side Assist
Luggage compartment lighting	Special identification label for EC for M1 passenger vehicles
Luxury equipment	Special interior noise suppression
Manual child safety lock	Speed-related variable steering assist (Servotronic)
Manual in German	Sports suspension
Mass damper for steering wheel, XX Hz	Standard battery/alternator capacity
Mechanical rear seat release	Standard climatic zones
Multiple matrix beam	Standard manufacturing sequence
Nameplate set in basic style	Standard paint coating
Navi Columbus + Web radio	Standard pedal cluster
Net partition	Standard rear axle
No special edition	Standard wheel bolts
No special purpose vehicle, standard equipment	Start-stop system with regenerative braking
Not hot country	Storage compartments in trunk
Operating permit, alteration	Sun visors with illuminated vanity mirror on driver and front passenger side
Operating voltage 12 V	Suspension range 17 installation control only, no requirement forecast
Optional infotainment system (MIB3)	Tailgate/trunk lid release
Park distance control in front and rear	Three rear head restraints
Parking brake	Tire pressure monitoring system
Parking heater with radio remote control	Tire suppliers for EU countries
Part set without country-specific prescriptive standard	Tires 225/45 R18 91Y
Power seat adjustment for both front seats with memory feature	Tool kit
Power windows with comfort operation and circuit breaker	Tow bar swiveling, el. unlockable and with adaptor
Power-adjustable lumbar support in front seats	Trailer hitch mechanically swiveling and power-detachable
Rear axle weight, type 1	Transport protection film (minimum protection) with additional transport protection measures
Rear exhaust tailpipe (standard)	Trims for alloy wheels
Rear floor panel module, type 4	Two-tone horn
Rear fog light on one side, back-up light on both sides	Type approval country Germany
Rear shock absorption, sports version	Unsplit molded headliner
Rear spoiler	Unsplit rear seat bench, split folding backrest, with center armrest
Rear window wiper "AERO"	UWB-capable country and carrier frequency, 433.92 to 434.42 MHz
Refrigerant R1234yf	Vehicle class differentiation -5EN-
Regional code " ECE " for radio	Vehicles without special upgrade measures
Remote Access / Remote Access + Online Infotainment	Vent
Remote Access + Infotainment Online 3 years	Visual and acoustic seat belt reminder, electric contact in front and rear
Roof rails	



# Assessment

- Vehicle Inspection Report -

Number: 9686709  
From: 17.12.2025

Voice control  
Wagon/Avant  
Weight range 13 installation control only, no requirement forecast  
Wheelbase  
Windshield wiper intermittent control with light/rain sensor  
With dynamic road sign display  
With emergency steering support with turn assist  
With headlamp washer system, with washer fluid level indicator  
With multifunction camera  
Without activated carbon canister with SCR  
Without additional front underbody guard  
Without additional malfunction display  
Without additional tires  
Without alternative drive system  
Without backrest release for front seats  
Without bracket  
Without camera systems/accident sensors  
Without Car2X  
Without charging cable  
Without delivery equipment  
Without electric motor (hybrid)  
Without extended safety system  
Without floor mats  
Without folding table on front seat backrest  
Without heat accumulator/auxiliary heater  
Without locking and starting systems  
Without luggage/load compartment floor  
Without mode 3 charging cable  
Without mud flap  
Without protective film for scuff plate  
Without rear stabilizer bar  
Without seat ventilation/massage seat  
Without second battery  
Without ski bag  
Without special body measures  
Without speed limiter  
Without storage compartment package/box  
Without supertone system and tone sequence control  
Without tie down straps/net/pocket



# Assessment

- Vehicle Inspection Report -

Number: 9686709  
From: 17.12.2025

## » Tyres

### MOUNTED TYRES

Make	Location	Position	Type	Rim	Dimensions	Profile depth
Goodyear	Front	Left	Summer	Aluminium	225/45 R 18 91 Y	5.0 mm
Goodyear	Front	Right	Summer	Aluminium	225/45 R 18 91 Y	4.5 mm
Goodyear	Rear	Left	Summer	Aluminium	225/45 R 18 91 Y	5.0 mm
Goodyear	Rear	Right	Summer	Aluminium	225/45 R 18 91 Y	5.0 mm

**Permitted:** Yes

**Roadworthy:** Yes

### SPARE/EMERGENCY TYRE & ACCESSORIES

**Toolkit present:** Yes

**Repair kit present:** Yes

**Repair kit expiration date:** 01.2027

**Compressor present:** Yes



# Assessment

- Vehicle Inspection Report -

Number: 9686709  
From: 17.12.2025

## » Devaluation Factors

Nr	Location	Damage type	Repair type
1	Preparationtime plastic painting	Paint preparation	Execute
2	Bumper F	Scratch(es)	Repair and paint (partial)
3	Alloy rim RL polished	Rust	Forfeit
4	Alloy rim FL polished	Scratch(es)	Visual depreciation
5	Wing FL	Dent(s)	Paintless dent repair
6	Bonnet	Dent(s)	Paintless dent repair

## » Usage Damages

The vehicle shows signs of wear consistent with its age, mileage and purpose.

## » Missing Parts

Nr	Location	Damage type	Repair type
1	Partition net	Missing	Replace
2	Baggage fixation (others)	Missing	Replace



# Assessment

- Vehicle Inspection Report -

Number: 9686709  
From: 17.12.2025

## » Commercial devaluation

<b>Known previous damages:</b>	No
<b>Previous damages detectable:</b>	Yes
<b>Repainting present:</b>	Yes
<b>Repainting professionally executed:</b>	Yes
<b>Paint thickness measurement performed:</b>	Yes - with abnormalities/deviations

### PAINTHICKNESS MEASUREMENT RESULTS

<b>Part</b>	<b>Paint (µm)</b>
Paint thickness Trunk (µm)	204.0

At least 3 measurements were carried out per component.



# Assessment

- Vehicle Inspection Report -

Number: 9686709  
From: 17.12.2025

## » Notes On The Assessment

**Details of the assignment and the scope of the assessment:**

The order was placed to prepare a condition report on the described vehicle.

The vehicle condition assessment was carried out in accordance with the order on the basis of the standards for vehicle assessments specified by the client. The expert makes the findings in the individual case on the basis of his own expertise and at his own expert discretion.

**Vehicle identification:**

TMBJG8NX6PY095311

VIN checked and matches documentation

**Vehicle condition:**

Average general condition

**Inspection condition:**

Wet, Restricted

**Lifting platform/lifting equipment used:**

No

**Testdrive carried out:**

No

**Engine test carried out:**

Yes



# Assessment

- Vehicle Inspection Report -

Number: 9686709  
From: 17.12.2025

## » Remarks

This copy was generated electronically. It is valid without an original signature.

## » Commercial Pictures



Front Left 3/4



Front Right 3/4



Rear Left 3/4



Rear Right 3/4



Mileage



Tools



Sill outer L



Sill outer R



Chassis nr



Wheel FL



Wheel FR



Wheel RL



Wheel RR



Central console



Engine compartment



Documents



Interior arrangement



Towbar



Paint thickness Trunk

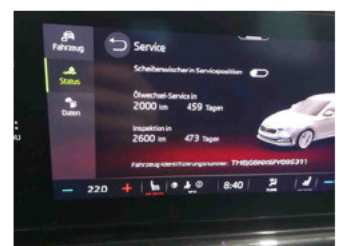

History Maintenance

# Assessment

- Vehicle Inspection Report -

Number: 9686709  
From: 17.12.2025



Interior - front



Interior - rear



Tirefit expiration date

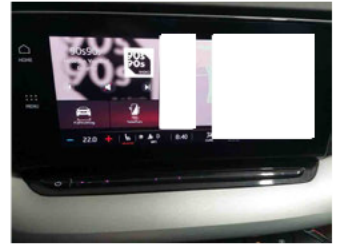

GPS/Radio

## » Devaluation Damages

### DEVALUATION FACTORS

1 - Preparationtime plastic painting - Paint preparation - Execute

2 - Bumper F - Scratch(es) - Repair and paint (partial)



3 - Alloy rim RL polished - Rust - Forfeit



4 - Alloy rim FL polished - Scratch(es) - Visual depreciation



5 - Wing FL - Dent(s) - Paintless dent repair

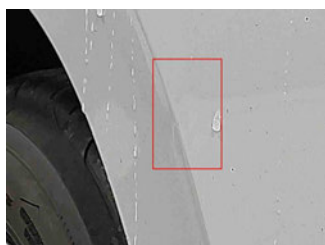

6 - Bonnet - Dent(s) - Paintless dent repair



## MISSING PARTS

1 - Partition net - Missing - Replace



2 - Baggage fixation (others) - Missing - Replace

Comment	Blenden rechts und links fehlen
---------	---------------------------------

