

Expertise

Protocol number: 46037336
Order No. / Reference: 26574023
Inspection date: 19 Jun 2026

Manufacturer: Polestar

Model: 2 Dual Motor 82kWh Performance Plus

VIN: YSMVSFFE6RL227053



Vehicle details

Manufacturer / Type / Model / Equipment

Polestar 2 Dual Motor 82kWh Performance Plus

Vehicle Identification number YSMVSFFE6RL227053

Mileage (Read) 69,707 km

First registration 2 Nov 2023

Number of holders 1

Power / Engine displacement 192 kw /

Fuel type / Cylinder Electric / 0

Gearbox / Number of gears Direct drive / 1

Type of drive All-wheel drive

Type of vehicle Saloon car

Colour / colour code Midnight Metallic

Doors / Seats 5 / 5

Upholstery type Cloth

Colour of upholstery Black-Anthracite

Vehicle with smoke odor no



Vehicle details

Maintenance booklet / proof	Available / incomplete	Next maintenance in	579 Tag(e)
Last service on / at	01/2026 at 62,547 km		
Key is / should be	2 / 2	FZG documents	ZB#2 (B) was available (copy), ZB#1 (S) was not available.
		Letter No.	GV810870
Previous damage / Accident	Detectable	Repainting	Detectable
Inspection conditions	sufficient	Lifting equipment / pit	yes
Test drive	short drive on the company premises	Engine function test	Performed
Manufacturer key number/ type code number	2219 / AAD 00001		
Emission standard	2017/1151;WLTP;reine Elektrofz	fine dust sticker	
Permitted total weight	2,600 kg	Empty weight	

Tyres

Mounted tyres

#	Tyre size	Type of tyre	Manufacturer	Tread depth
1)	245/40 R20 99V	Summer tyres on Light alloy	Continental	7mm / 7mm
2)	245/40 R20 99V	Summer tyres on Light alloy	Continental	7mm / 7mm

Additional tyres

#	Tyre size	Type of tyre	Manufacturer	Tread depth
1)	245/40 R20 99W	Winter tyres on Light alloy	Continental	6mm / 6mm
2)	245/40 R20 99W	Winter tyres on Light alloy	Continental	3mm / 3mm

Replacement

Typ	Tyre size	Type of tyre	Manufacturer	Tread depth
Tirefit		Expiration date 09/2027		

Legend: Tread depth information for the left tire is listed first, for the right tire it is listed second on the axle in the direction of travel.



Equipment

Standard equipment

- 2 USB ports on the back
- 360° camera with side parking assist
- Airbags, driver and front passenger
- Airbags: SIPS side airbags
- Alcohol lock preparation
- Frameless, electrically adjustable exterior mirrors
- Hill start assist
- third brake light
- Connected Safety
- Front and rear parking assist
- First aid kit
- electric window regulator
- Front storage compartment 41 liters
- Transmission: Direct drive
- Back window, heater
- Infotainment powered by Android
- Interior rearview mirror with automatic dimming function
- ISOFIX attachment for front passenger seat and outer rear seats
- Front and rear headrests
- LED headlights, adaptive
- Automatic headlight range control
- Multi-collision brake
- One pedal drive
- Package: Plus
- Polestar App with vehicle functionalities
- Cross-traffic monitoring with emergency braking
- Rain sensor
- Tire repair kit
- whiplash protection system
- Seat belts
- Seats: Semi-electric seats, front
- Smartphone inductive charging 15W
- SmartZone
- Electronic Stability Control (ESC) and traction control
- Textile floor mats
- Vehicle Deceleration Control
- Immobiliser
- Central locking with remote control

Extra equipment

- Paint finish: Metallic

- 2 USB ports on the front
- Acoustic Vehicle Alert System - AVAS
- Airbags: Head/shoulder airbags
- Alarm system
- Heated exterior mirrors
- Cup holders: 2 in the front, 2 in the rear
- Bluetooth
- CleanZone
- Driver Alert Control
- Electric tailgate with soft closing
- Driver display 12.3"
- Forward Collision Warning
- Speed limiter and cruise control
- Large, vertical display with touchscreen
- High-performance audio
- Interior lighting Mid Level
- Integrated eSIM
- ECC 2-zone air conditioning
- Collision avoidance and mitigation
- Paint finish: Magnesium Metallic
- Steering wheel: Multifunction steering wheel, height and reach adjustable
- Navigation system
- Package: Performance
- Electric parking brake
- Polestar Connect
- Radio accessories: Digital radio DAB+
- Indirect tire pressure monitoring
- Rear lights, full-LED
- Servotronic
- Seats: Split and foldable rear bench seat (40/60)
- Seats: Front seats with seat heating
- Smartphone integration: Apple Carplay
- Lane Assist (LKA)
- 12V socket in the trunk
- Blind spot assist with steering intervention
- Traffic Sign Information, RSI
- Hexagonal gear selector with illuminated Polestar symbol

- Package: Pilot (Pixel LED headlights - LED front fog lights with cornering lights - Pilot Assist: keeps the vehicle in the center of the lane by intervening in the steering - Adaptive Cruise Control - Emergency Stop Assist - Rear Collision Warning & Mitigation)



Brief expert findings

Documents submitted	At the time of the inspection, the vehicle registration certificate Part 2 (title) was available, but the vehicle registration certificate Part 1 (document) was not. (Copy)
VIN comparison	The vehicle identification number (VIN) was read from the vehicle and its conformity with the submitted documents was confirmed by the undersigned during the inspection.
Inspection	The inspection conditions were sufficient for the assessment of the vehicle. Lifting equipment and/or a pit were available for examining the vehicle.
Test drive	A short maneuvering and shunting exercise was carried out on the company premises.
Engine function test	An engine test run was performed.

Value reducing factors

No.	Component group	Description
1	Door - rear right side	Door (Polierbar) - Scratch(es) - No deduction
2	Misc.	Inspection / maintenance - No evidence - No deduction
3	Trim / covers	Door trim - front left side - Soiled - Clean
4	Door - front left side	Door edge - Scratch(es) - Smart repair
5	Sill - right side	Sill - Scratch(es) - Smart repair
6	Door - rear left side	Door - Scratch(es) - Smart repair
7	Wheel / tyres	Alloy rim - rear left side - Scratch(es) - Loss in value
8	Side panel - rear right side	Side panel - Scratch(es) - Paint
9	Rear bumper	Rear bumper - Scratch(es) - Paint
10	Front bumper	Front bumper - Scratch(es) - Paint
11	Wheel / tyres	Alloy rim - front left side (Materialabtrag) - Scratched - Replace

Previous damages

No.	Previous damage	Extent of damage (Net)
1	Rear, Side right, Provided by user / customer, from 29 May 2026	2.382,75 €
2	Side right, Provided by user / customer, from 16 Jul 2024	2.777,51 €
3	Roof, Front, Rear, Side - left, Side right, Provided by user / customer, from 1 Aug 2025	13.318,99 €

Repainting

No.	Repainting
1	Mudguard - left side, Professionally carried out, Invoice of repair done Non-existent
2	Mudguard - right side, Professionally carried out, Invoice of repair done Non-existent
3	Door - rear right side, Professionally carried out, Invoice of repair done Non-existent
4	Door - front right side, Professionally carried out, Invoice of repair done Non-existent

Paint coat thickness measurement

Mudguard - left side	183 µm	Mudguard - right side	175 µm
Door - rear right side	173 µm	Door - front right side	191 µm



Order/Scope of Order

An order was placed to prepare a sales report for the described vehicle. This report includes the following:

- Description of key vehicle information
- Documentation of equipment features
(Delivery by third-party service providers)
- Documentation of damage, defects, missing parts
- Documentation of prior damage, unrepaired prior damage, repainting
- A brief visual or functional inspection of the equipment details, if possible.
(Functional testing of driver assistance systems is not included in the scope of services!)
- a photographic documentation of the vehicle

Basis for the order

This product is based on the guidelines for vehicle returns and valuations published by Alphabet Fleet GmbH. The expert makes the specific findings in each individual case objectively, within the framework of the prescribed standards, based on their own expertise.

The vehicle inspection takes place in a fully assembled, unassembled state.

Damage or defects that can only be detected during disassembly/diagnostic work or through further investigation remain within the realm of prognostic risk. An increased risk exists due to concealed defects caused by fraudulent misrepresentation and which were not identifiable by the expert.

Damage or defects resulting from normal use or wear and tear of the vehicle will be accepted in accordance with the applicable standard.

There was no explicit identification or monetary consideration of the expected features within the product.

Features which, in their nature and extent, slightly exceed normal use but do not constitute unacceptable damage, will be documented and indicated as signs of wear, if applicable.

Damage or defects that, according to the applicable standard, can no longer be attributed to normal use or wear and tear are listed under "Value Reducing Factors" in the product description.

Depending on the product specification, a monetary ID can be provided. If this takes place, the costs can be 100% d or pro rata depending on the vehicle's age and mileage.

Previous damages

According to available information previous damages were repaired at the vehicle. Traces of repairs, which allow conclusions about the area of repair, were not recognizable during the inspection.

Comments

Der beiliegende Winterradsatz ist kein Bestandteil der Auslieferungsumfangs.



Figure 1: Diagonal front (left)



Figure 2: Diagonal front (right)



Figure 3: Diagonal rear (left)



Figure 4: Diagonal rear (right)



Figure 5: Interior - front

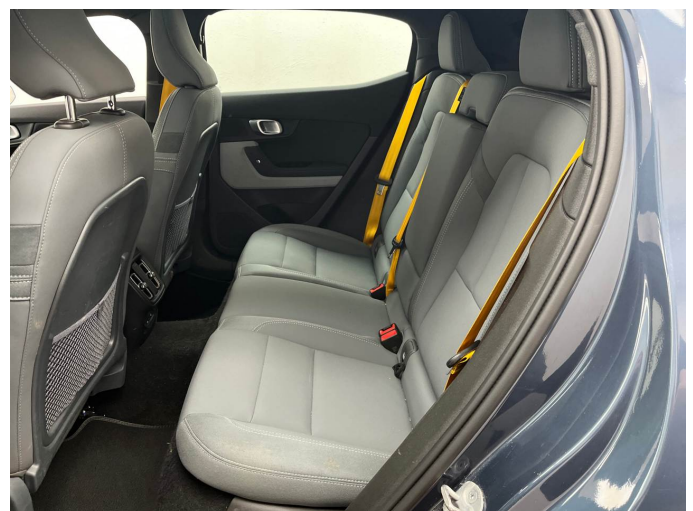

Figure 6: Interior - rear



Figure 7: Instrument cluster



Figure 8: Instrument panel



Figure 9: Interior 360° view



Figure 10: Cargo area

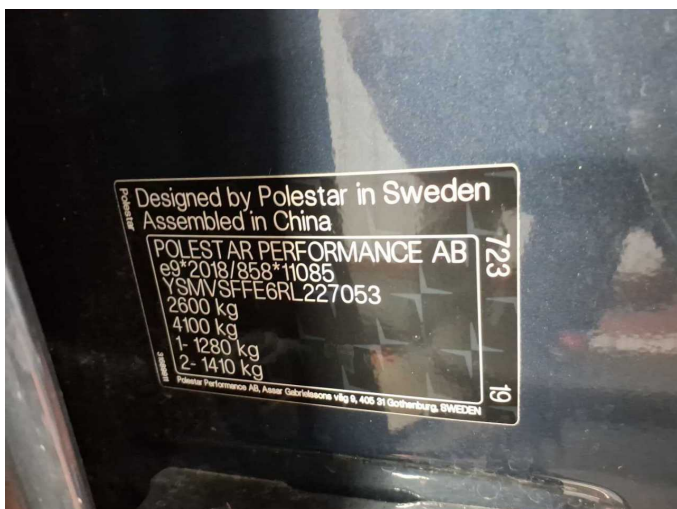

Figure 11: VIN



Figure 12: Mounted tyres

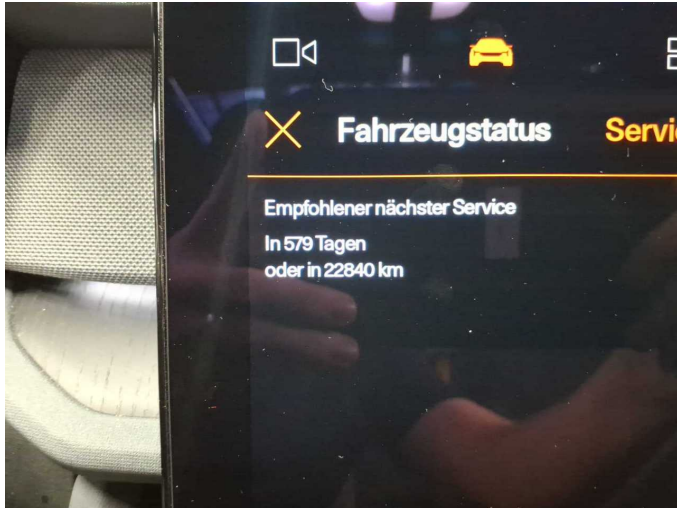

Figure 13: Documents



Figure 14: Documents



Figure 15: Additional tyres

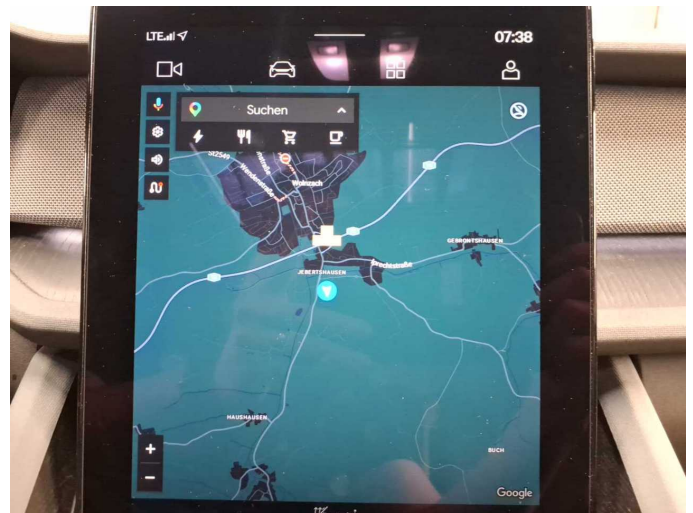

Figure 16: Navigation



Figure 17: Misc.



Figure 18: Misc.



Figure 19: Misc.



Figure 20: Misc.



Figure 21: Misc.

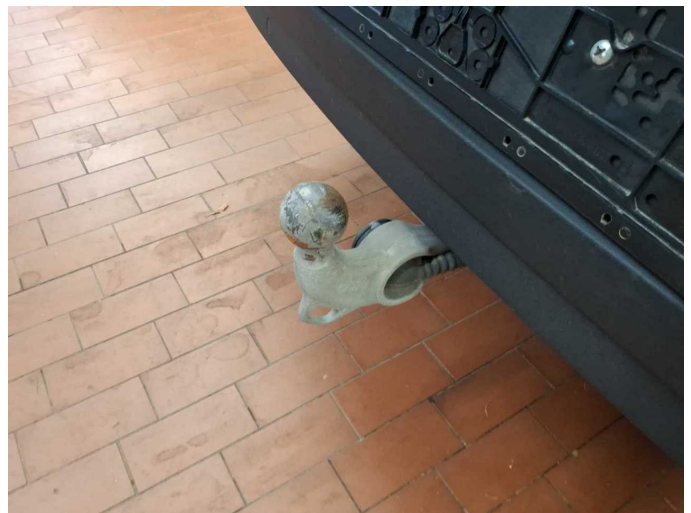

Figure 22: Misc.



Figure 23: Misc.



Figure 24: Misc.



Figure 25: Misc.



Figure 26: Misc.



Figure 27: Misc.

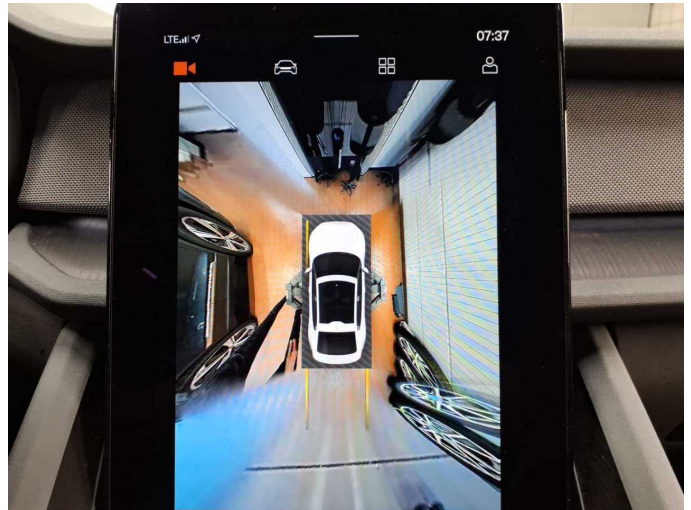

Figure 28: Misc.



Figure 29: Misc.



Figure 30: Misc.



Figure 31: Misc.



Damage 1: Door - rear right side: Door (Polierbar) - Scratch(es) - No deduction



Damage 1: Door - rear right side: Door (Polierbar) - Scratch(es) - No deduction



Damage 3: Trim / covers: Door trim - front left side - Soiled - Clean



Damage 3: Trim / covers: Door trim - front left side - Soiled - Clean



Damage 4: Door - front left side: Door edge - Scratch(es) - Smart repair



Damage 4: Door - front left side: Door edge - Scratch(es) - Smart repair



Damage 5: Sill - right side: Sill - Scratch(es) - Smart repair

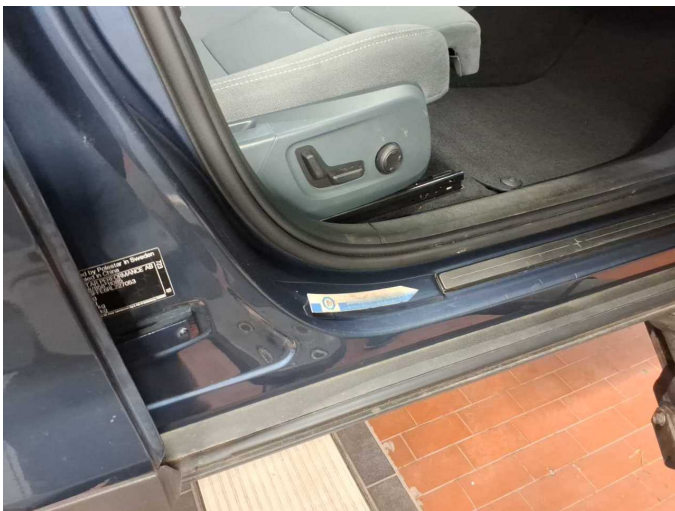

Damage 5: Sill - right side: Sill - Scratch(es) - Smart repair

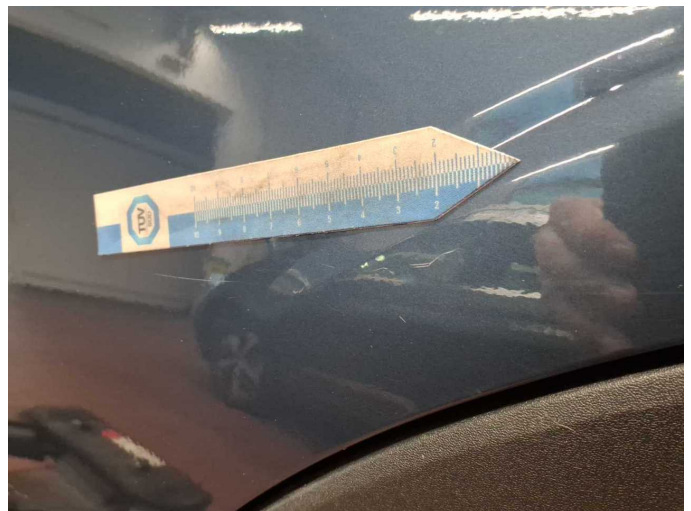

Damage 6: Door - rear left side: Door - Scratch(es) - Smart repair



Damage 6: Door - rear left side: Door - Scratch(es) - Smart repair



Damage 7: Wheel / tyres: Alloy rim - rear left side - Scratch(es) - Loss in value



Damage 7: Wheel / tyres: Alloy rim - rear left side - Scratch(es) - Loss in value



Damage 8: Side panel - rear right side: Side panel - Scratch(es) - Paint

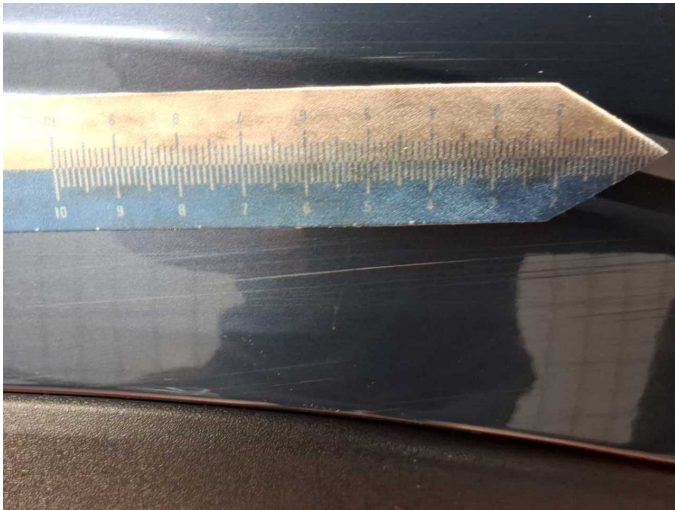

Damage 8: Side panel - rear right side: Side panel - Scratch(es) - Paint

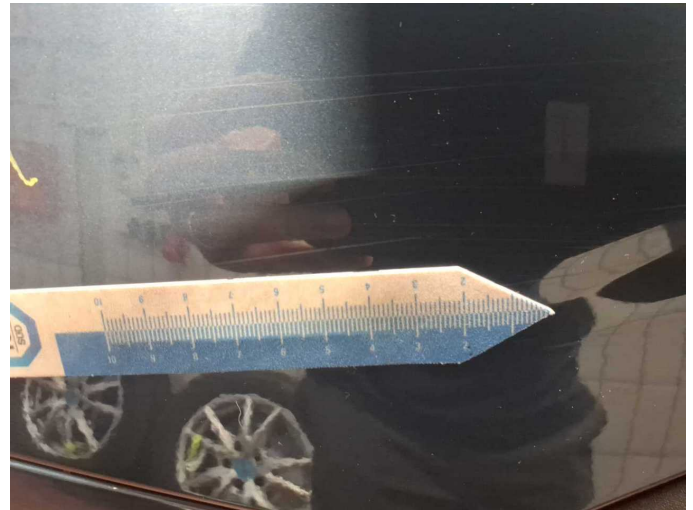

Damage 8: Side panel - rear right side: Side panel - Scratch(es) - Paint



Damage 8: Side panel - rear right side: Side panel - Scratch(es) - Paint



Damage 9: Rear bumper: Rear bumper - Scratch(es) - Paint

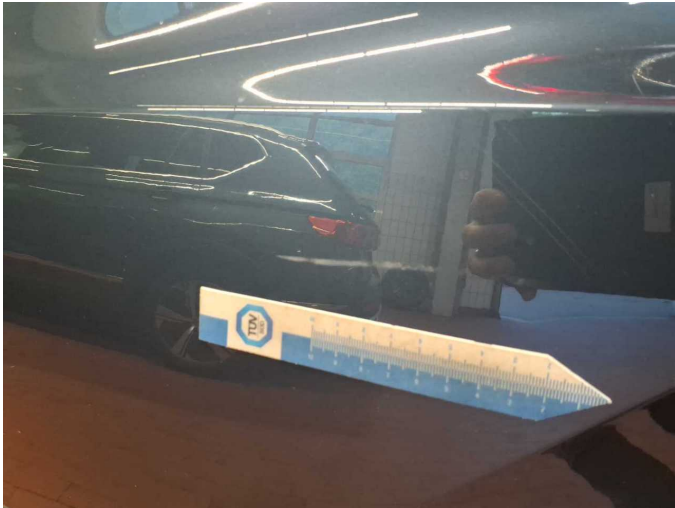

Damage 9: Rear bumper: Rear bumper - Scratch(es) - Paint



Damage 9: Rear bumper: Rear bumper - Scratch(es) - Paint



Damage 10: Front bumper: Front bumper - Scratch(es) - Paint

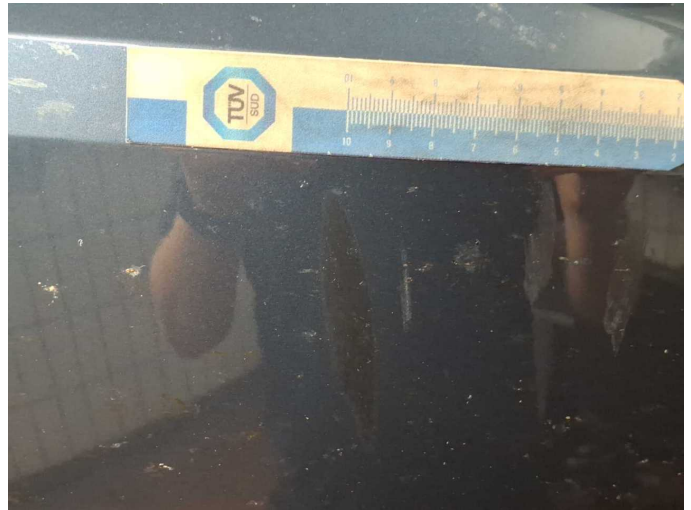

Damage 10: Front bumper: Front bumper - Scratch(es) - Paint



Damage 10: Front bumper: Front bumper - Scratch(es) - Paint



Damage 11: Wheel / tyres: Alloy rim - front left side (Materialabtrag) - Scratched - Replace



Damage 11: Wheel / tyres: Alloy rim - front left side (Materialabtrag) - Scratched - Replace



Damage 11: Wheel / tyres: Alloy rim - front left side (Materialabtrag) - Scratched - Replace



Damage 11: Wheel / tyres: Alloy rim - front left side (Materialabtrag) - Scratched - Replace



Repainting 1: Mudguard - left side



Repainting 2: Mudguard - right side



Repainting 3: Door - rear right side



Repainting 4: Door - front right side