

Expertise

Protocol number: 45798505
Order No. / Reference: 26342970
Inspection date: 22 May 2026

Manufacturer: Volkswagen

Model: Passat Variant 2.0 TDI SCR DSG Elegance

VIN: WVVZZZ3CZNE021263



Vehicle details

Manufacturer / Type / Model / Equipment

Volkswagen Passat Variant 2.0 TDI SCR DSG Elegance

Vehicle Identification number WVVZZZ3CZNE021263

Mileage (Read) 103,538 km

First registration 29 Nov 2021

Number of holders 1

Power / Engine displacement 147 kw / 1,968 ccm

Fuel type / Cylinder Diesel / 4

Gearbox / Number of gears Automatic / 7

Type of drive Front drive

Type of vehicle Station wagon

Colour / colour code Aquamarinblau metallic (P5M)

Doors / Seats 5 / 5

Upholstery type Alcantara / Leather

Colour of upholstery Black



Vehicle details			
Maintenance booklet / proof	digital proof / complete	Next maintenance in	22,000 km
Last service on / at	01/2026 at 95,525 km		
Key is / should be	2 / 2	FZG documents	ZB#2 (B) was available (copy), ZB#1 (S) was not available.
		Letter No.	GF370316
Previous damage / Accident	None detectable	Repainting	None detectable
Inspection conditions	sufficient	Lifting equipment / pit	No
Test drive	Not performed	Engine function test	Performed
Manufacturer key number/ type code number	0603 / CON 00268		
Emission standard	EURO6;WLTP;AP;PI/CI; M, N1 I	fine dust sticker	
Permitted total weight	2,180 kg	Empty weight	

Tyres

Mounted tyres				
#	Tyre size	Type of tyre	Manufacturer	Tread depth
1)	215/55 R17 98V	Winter tyres on Light alloy	Hankook	5mm / 5mm
2)	215/55 R17 94H	Winter tyres on Light alloy	Continental	7mm / 7mm
Additional tyres				
#	Tyre size	Type of tyre	Manufacturer	Tread depth
1)	215/55 R17 94W	Summer tires (with run-flat tires) on Light alloy	Pirelli	4mm / 4mm
2)	215/55 R17 94W	Summer tires (with run-flat tires) on Light alloy	Pirelli	5mm / 5mm

Legend: Tread depth information for the left tire is listed first, for the right tire it is listed second on the axle in the direction of travel.



Equipment

Standard equipment

- Anti-lock braking system (ABS)
- Cup holders (2) front
- third brake light
- Headliner in Mistral Grey
- Diesel particulate filter
- Entry/warning lights in LED technology in the front doors
- Electronic stability program and electromechanical brake booster
- Pedestrian detection
- Adjustable luggage compartment floor
- Interior lights with delayed shut-off and dimming function
- IQ.LIGHT - LED matrix headlights, including dark red LED taillights
- Front headrests
- Illuminated makeup mirrors in the sun visors, extendable sun visors
- "Premium" multifunction display with multicolor screen
- Fatigue detection
- Non-smoking version
- Package: "Design and Comfort"
- Proactive occupant protection system in conjunction with "Front Assist"
- Tire pressure monitoring system (passive)
- Gearshift knob in leather
- Power steering
- Seats: Front seats are height-adjustable
- 12V power outlet on the rear of the center console
- Textile floor mats
- Warning tone and light for unfastened seat belts front and rear
- App-Connect
- Hill start assist
- Chrome trim on the side windows
- Decorative inlays in brushed aluminum
- Tachometer
- Electronic parking brake including auto-hold function
- Automatic headlight control
- Windscreen made of laminated safety glass, heat and sound insulating
- Transmission: 7-speed DSG
- Interior mirror automatically dimming
- ISOFIX mounting points
- Rear headrests (3)
- Steering wheel: Multifunction steering wheel in leather, with paddle shifters
- Front center armrest, height and length adjustable, with storage box
- Mesh partition
- Emergency call service
- Package: Winter
- Radio accessories: Digital radio reception DAB+
- Rain sensor
- Rear bench seat, undivided, backrest asymmetrically split and foldable, with center armrest
- Seat belts: Three-point automatic seat belt
- Start-stop system
- Telephone interface
- First aid kit, warning triangle and high-visibility vest
- Electronic immobilizer



Extra equipment

- Airbag: Driver's side knee airbag, rear side airbags and seatbelt pretensioners (airbag for driver and front passenger, with front passenger airbag deactivation, including driver's side knee airbag - three-point automatic seatbelts with pretensioners for the outer rear seats - side airbags for the outer rear seats, including front side airbags and head airbag system)
- Auxiliary heating and ventilation (with radio remote control and timer)
- Navigation system "Discover Pro" incl. "Streaming & Internet" (4x20 Watt App-Con. Wireless Digital Cockpit. Operation with proximity sensor. Dual tuner with phase differentiation. DAB. Vehicle menu. Speed. Volume adjustment. Gestures. 32 GB SSD hard drive. Map 2D display. Tone control. 3-way TFT display with touchscreen. MP3. Navigation for Europe. Voice control. Telephone contact. Address. Telephone interface. "Comfort" with inductive charging. 2 USB iPod/iPhone. Traffic sign recognition. "We Connect Plus" incl. "We Connect". Dynamic route guidance. RDS. TMC tuner. Mobile key pre-activation, vehicle via smartphone.)
- Package: "Easy Open & Close" package including safe locking (extendable and removable luggage compartment cover with electric opening - tailgate with sensor-controlled opening and closing, with remote unlocking - keyless locking and starting system "Keyless Access" with safe locking)
- Paint finish: Special metallic paint
- Panoramic tilt/slide sunroof (with panoramic roof at the rear)
- Radio accessories: "Harman Kardon" sound system
- Towbar, foldable (with electric release)
- Voice control
- Wheels: 4 "Nivelles" 7 J x 17 alloy wheels (in black, polished finish - AirStop tires 215/55 R 17, rolling resistance class A - wheel locks with enhanced anti-theft protection - rear disc brakes, brake calipers in blue (only for GTE))
- Anti-theft alarm system (interior monitoring, backup horn and tow-away protection - illuminated make-up mirror in the sun visors, extendable sun visors)
- Package: "Business Premium" package incl. navigation (from Business trim level) (2 USB-C ports in the front, 1 USB-C charging port in the rear, 230V socket, App-Connect incl. wireless, Apple CarPlay, Android Auto, "Travel Assist" driver assistance system and "Lane Assist" lane keeping system, Air Care Climatronic with 3-zone temperature control, allergen filter and rear controls, lumbar support in the front, electric on the driver's side, massage function on the driver's side, "Rear View" reversing camera, heated windshield washer nozzles, Comfort telephone interface, inductive charging function, heated front seats)
- Package: IQ.DRIVE incl. "Emergency Assist" in conjunction with Business Premium Package (Adaptive Cruise Control ACC "stop & go", with speed limiter - Driving Assistant "Travel Assist", Lane Assist and "Emergency Assist" - Emergency Brake Assist "Front Assist" (for ACC up to 210 km/h) - Parking Assist "Park Assist" incl. parking aid - Lane Change Assist "Side Assist" and Rear Traffic Alert)
- Proactive occupant protection system and lane change assistant "Side Assist" (Proactive occupant protection system in conjunction with "Front Assist" and "Side Assist" - lane change assistant "Side Assist" and parking assistant)
- Roof rails, silver anodized, with 2 silver anodized support bars (with anti-theft device and included in a storage bag)
- Seats: ergoComfort seat with 14-way electric adjustment, memory and massage on driver's side in conjunction with Business Package (electrically folding exterior mirrors, auto-dimming on driver's side, ambient lighting and memory - electrically adjustable lumbar support in front, massage function on driver's side - electrically adjustable front seats, ergoComfort seat on driver's side, with memory function and comfort entry)
- Trailer maneuvering system "Trailer Assist" including parking assist system "Park Assist" and parking aid in conjunction with driver assistance.
- Wheels: Tire Mobility Set omitted

Brief expert findings

Documents submitted	At the time of the inspection, the vehicle registration certificate Part 2 (title) was available, but the vehicle registration certificate Part 1 (document) was not. (Copy)
VIN comparison	The vehicle identification number (VIN) was read from the vehicle and its conformity with the submitted documents was confirmed by the undersigned during the inspection.
Inspection	The inspection conditions were sufficient for the assessment of the vehicle. No lifting equipment or pit was available for inspecting the vehicle. Therefore, inspection of the vehicle's underside was only possible to a limited extent.
Test drive	No test drive/shunting maneuver was carried out during the inspection of the vehicle.
Engine function test	An engine test run was performed.



Value reducing factors

No.	Component group	Description
1	Roof	Roof - dent(s) - Smooth repair work
2	Side panel - rear right side	Side panel - dent(s) - Smooth repair work
3	Boot lid / rear door	Boot lid - dent(s) - Smooth repair work
4	2nd wheel set	1 tyre - Broken / torn - Replace
5	Instrument panel	Air nozzle - centre (Hinten) - Broken / torn - Replace
6	Door - rear left side	Door - Dent / paintcoat damage - Smart repair
7	Front bumper	Front bumper - Dent / paintcoat damage - Loss in value
8	Interior	Cargo area floor - Broken / torn - Replace
9	Roof	Roof rail - right side (Anätzung) - Paint defect - Repair and paint
10	Rear bumper	Rear bumper - Scratch(es) - Paint
11	Bonnet	Bonnet (Anätzung) - Paint defect - Repair and paint

Wear and tear

No.	Component group	Description
1	Trim / covers	Door trim - front left side - Scratch(es) - No deduction
2	Side panel - rear left side	Sill - Scratch(es) - No deduction
3	Wing mirror - left side	Cap - Stone chips - No deduction

The vehicle shows signs of wear and tear commensurate with its age and use.

Missing parts

Description

Equipment - Roof rack system

Order/Scope of Order

An order was placed to prepare a sales report for the described vehicle. This report includes the following:

- Description of key vehicle information
- Documentation of equipment features
(*Delivery by third-party service providers*)
- Documentation of damage, defects, missing parts
- Documentation of prior damage, unrepaired prior damage, repainting
- A brief visual or functional inspection of the equipment details, if possible.
(*Functional testing of driver assistance systems is not included in the scope of services!*)
- a photographic documentation of the vehicle



Basis for the order

This product is based on the guidelines for vehicle returns and valuations published by Alphabet Fleet GmbH. The expert makes the specific findings in each individual case objectively, within the framework of the prescribed standards, based on their own expertise.

The vehicle inspection takes place in a fully assembled, unassembled state.

Damage or defects that can only be detected during disassembly/diagnostic work or through further investigation remain within the realm of prognostic risk. An increased risk exists due to concealed defects caused by fraudulent misrepresentation and which were not identifiable by the expert.

Damage or defects resulting from normal use or wear and tear of the vehicle will be accepted in accordance with the applicable standard.

There was no explicit identification or monetary consideration of the expected features within the product.

Features which, in their nature and extent, slightly exceed normal use but do not constitute unacceptable damage, will be documented and indicated as signs of wear, if applicable.

Damage or defects that, according to the applicable standard, can no longer be attributed to normal use or wear and tear are listed under "Value Reducing Factors" in the product description.

Depending on the product specification, a monetary ID can be provided. If this takes place, the costs can be 100% or pro rata depending on the vehicle's age and mileage.

Previous damages

No apparent prior damage that had been repaired could be found on the vehicle.



Figure 1: Diagonal front (left)



Figure 2: Diagonal front (right)



Figure 3: Diagonal rear (left)



Figure 4: Diagonal rear (right)



Figure 5: Interior - front



Figure 6: Interior - rear



Figure 7: Instrument cluster



Figure 8: Instrument panel



Figure 9: Interior 360° view



Figure 10: Cargo area

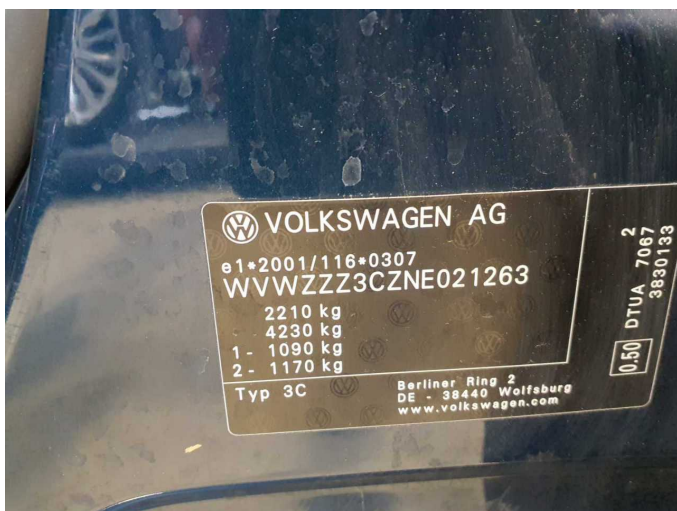

Figure 11: VIN



Figure 12: Mounted tyres



Figure 13: Documents



Figure 14: Additional tyres



Figure 15: Additional tyres



Figure 16: Navigation



Figure 17: Misc.



Figure 18: Misc.



Figure 19: Misc.



Figure 20: Misc.



Figure 21: Misc.

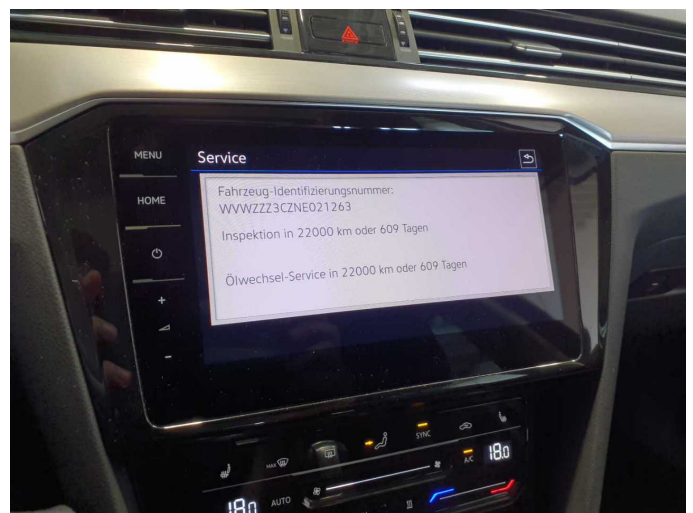

Figure 22: Misc.

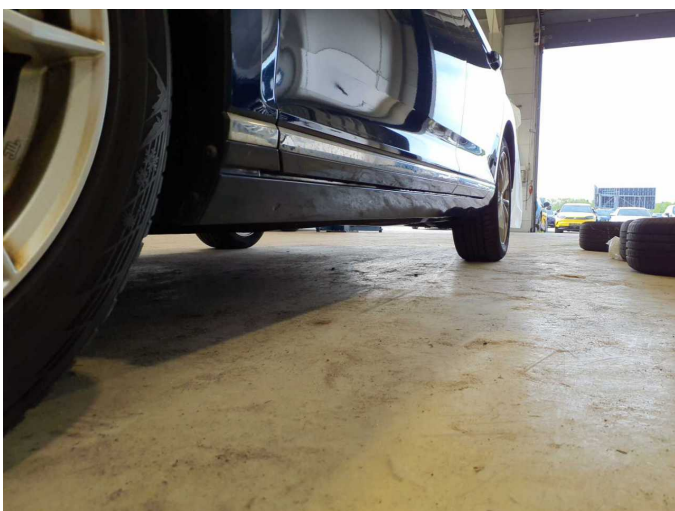

Figure 23: Misc.



Figure 24: Misc.



Figure 25: Misc.



Figure 26: Misc.

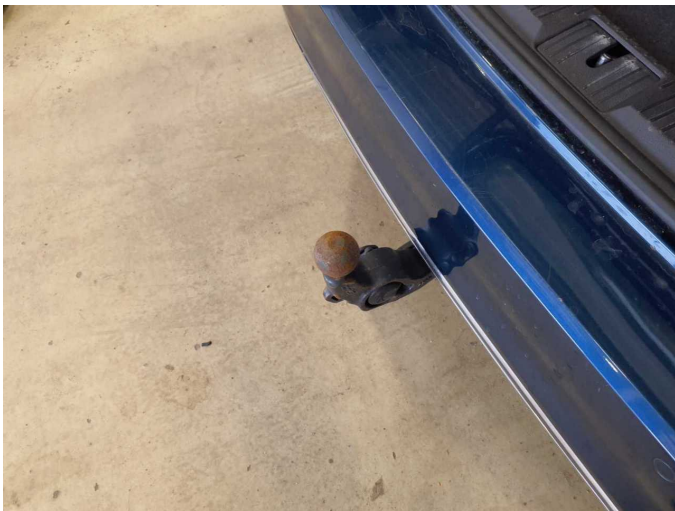

Figure 27: Misc.



Figure 28: Misc.



Figure 29: Misc.



Damage 1: Roof: Roof - dent(s) - Smooth repair work



Damage 1: Roof: Roof - dent(s) - Smooth repair work



Damage 2: Side panel - rear right side: Side panel - dent(s) - Smooth repair work

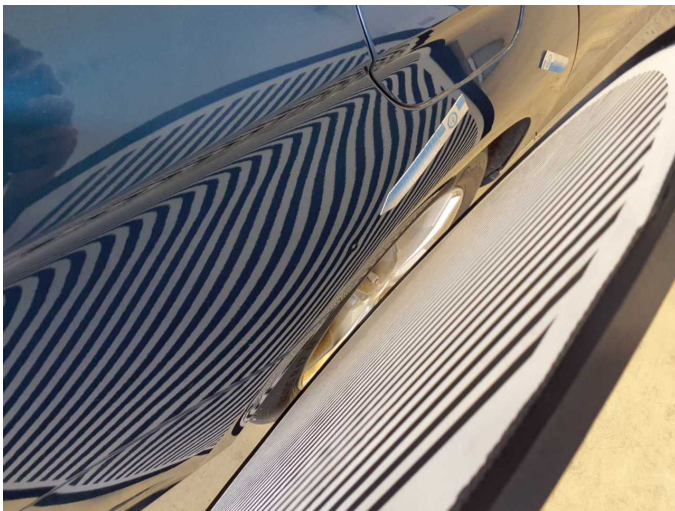

Damage 2: Side panel - rear right side: Side panel - dent(s) - Smooth repair work



Damage 2: Side panel - rear right side: Side panel - dent(s) - Smooth repair work

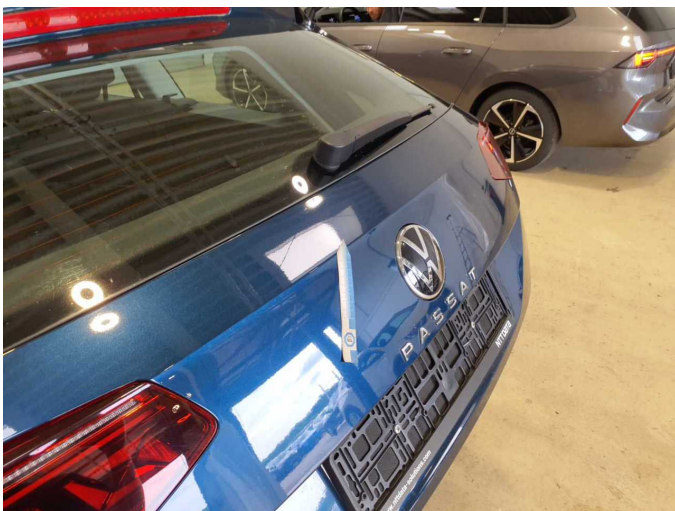

Damage 3: Boot lid / rear door: Boot lid - dent(s) - Smooth repair work



Damage 3: Boot lid / rear door: Boot lid - dent(s) - Smooth repair work



Damage 4: 2nd wheel set: 1 tyre - Broken / torn - Replace



Damage 4: 2nd wheel set: 1 tyre - Broken / torn - Replace



Damage 4: 2nd wheel set: 1 tyre - Broken / torn - Replace



Damage 5: Instrument panel: Air nozzle - centre (Hinten) - Broken / torn - Replace

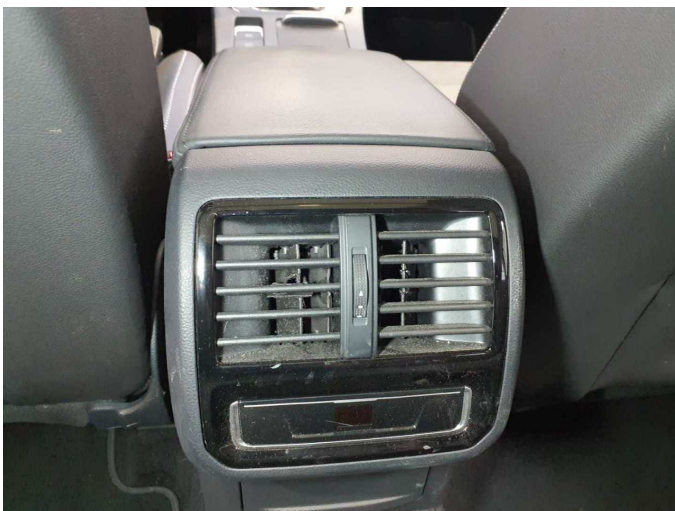

Damage 5: Instrument panel: Air nozzle - centre (Hinten) - Broken / torn - Replace



Damage 6: Door - rear left side: Door - Dent / paintcoat damage - Smart repair



Damage 6: Door - rear left side: Door - Dent / paintcoat damage - Smart repair



Damage 6: Door - rear left side: Door - Dent / paintcoat damage - Smart repair

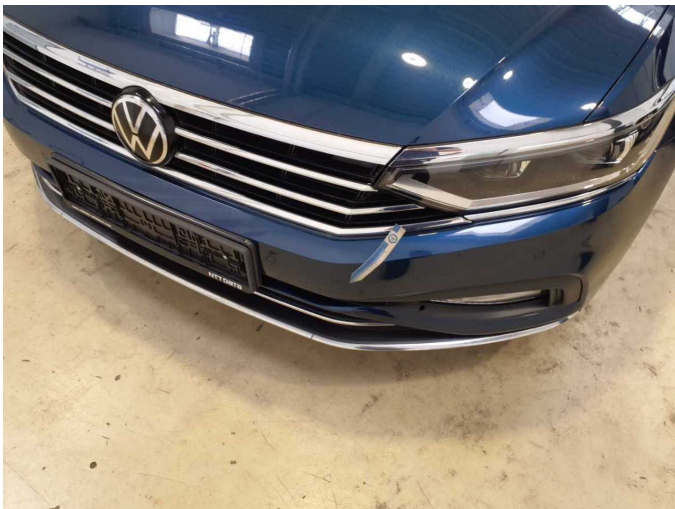

Damage 7: Front bumper: Front bumper - Dent / paintcoat damage - Loss in value



Damage 7: Front bumper: Front bumper - Dent / paintcoat damage - Loss in value

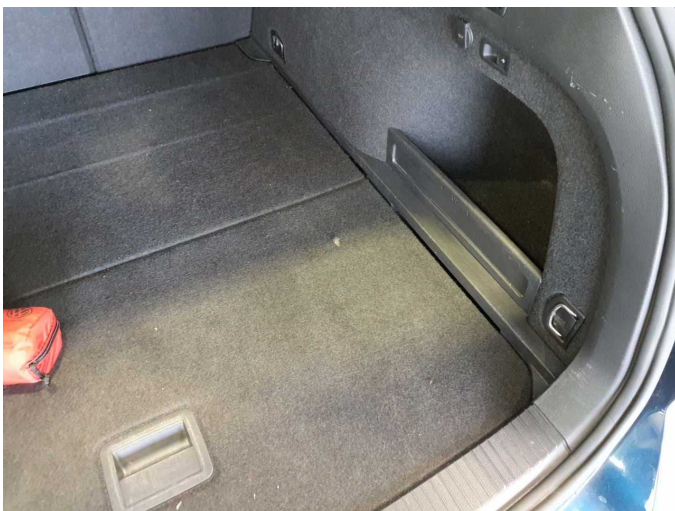

Damage 8: Interior: Cargo area floor - Broken / torn - Replace



Damage 8: Interior: Cargo area floor - Broken / torn - Replace



Damage 8: Interior: Cargo area floor - Broken / torn - Replace



Damage 9: Roof: Roof rail - right side (Anätzung) - Paint defect - Repair and paint

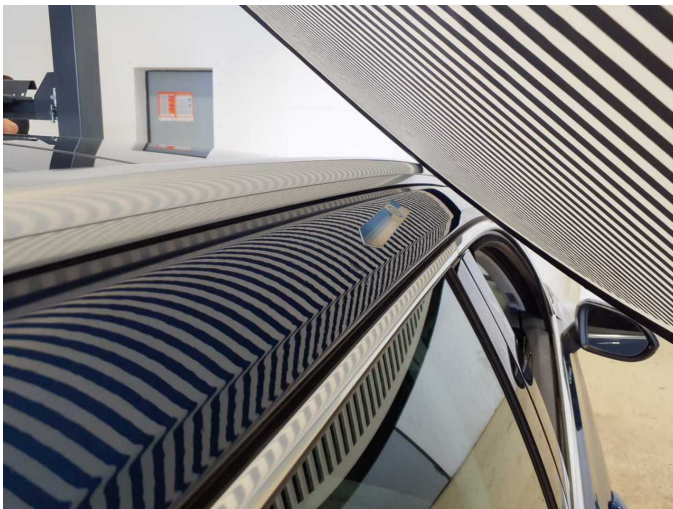

Damage 9: Roof: Roof rail - right side (Anätzung) - Paint defect - Repair and paint

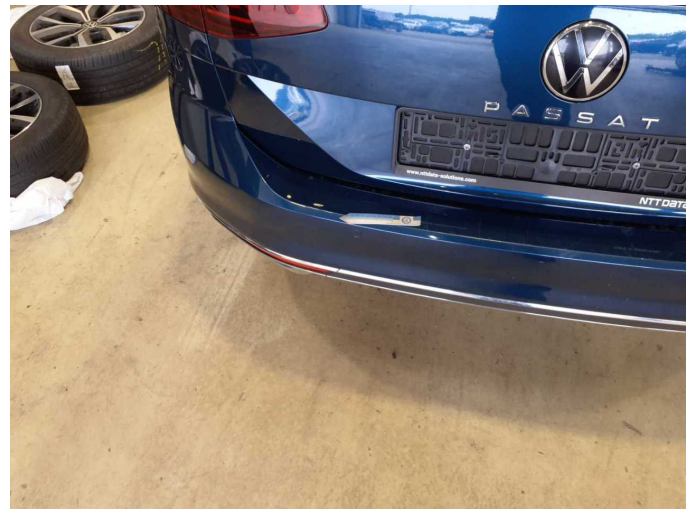

Damage 10: Rear bumper: Rear bumper - Scratch(es) - Paint



Damage 10: Rear bumper: Rear bumper - Scratch(es) - Paint



Damage 10: Rear bumper: Rear bumper - Scratch(es) - Paint

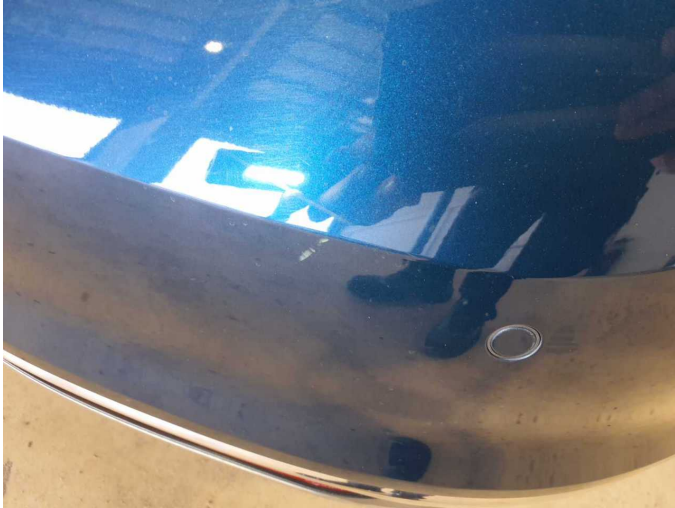

Damage 10: Rear bumper: Rear bumper - Scratch(es) - Paint



Damage 11: Bonnet: Bonnet (Anätzung) - Paint defect - Repair and paint

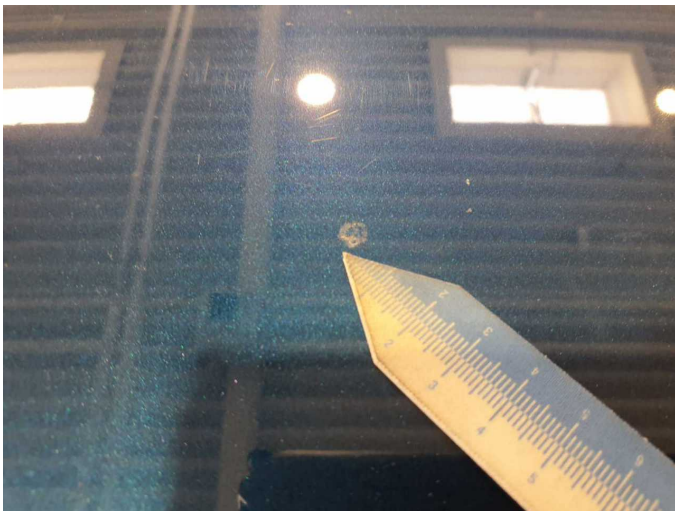

Damage 11: Bonnet: Bonnet (Anätzung) - Paint defect - Repair and paint

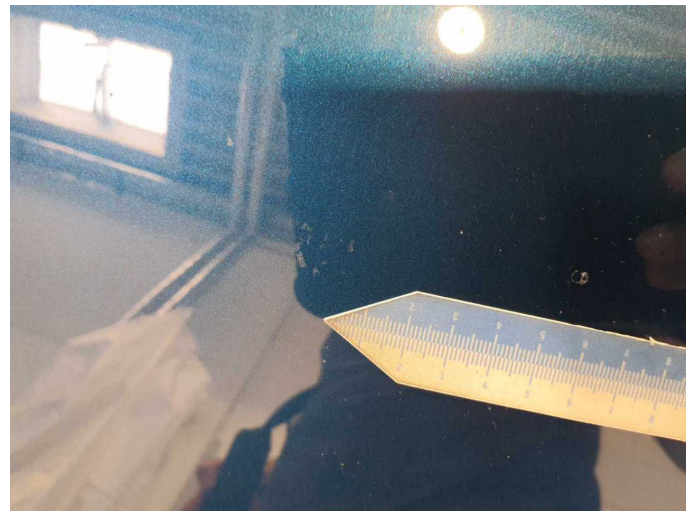

Damage 11: Bonnet: Bonnet (Anätzung) - Paint defect - Repair and paint



Damage 11: Bonnet: Bonnet (Anätzung) - Paint defect - Repair and paint



Wartungshistorie

(gemäß Auftraggeber Informationen)

Fahrgestellnummer: WVVZZZ3CZNE021263

Hersteller / Modell: VOLKSWAGEN VW Passat Variant 2.0 TDI SCR DSG Elegance

Datum	KM-Stand	Beschreibung
21.01.2026	95.525	Kraftstofffilter ern; Luftfiltereinsatz ern; Motoröl b. Wartung; Ölfilter ern; Regelwartungsdienst; Systemtest/Eigendiagnose; Wartung Sonstiges
14.01.2025	60.642	AU; Bremse Sonstiges; Bremsflüssigkeit; Bremsflüssigkeit ern; Bremsklötze hinten; Motoröl b. Wartung; Ölfilter ern; Regelwartungsdienst; Wartung Sonstiges
08.09.2023	30.284	Motoröl b. Wartung; Ölfilter ern; Regelwartungsdienst; Wartung Sonstiges