

Expertise

Protocol number: 46140296
Order No. / Reference: 26335686
Inspection date: 18 Jun 2026

Manufacturer: Volkswagen

Model: Tiguan Allspace 2.0 TDI SCR DSG Life

VIN: WVGZZZ5N0PM043404



Vehicle details

Manufacturer / Type / Model / Equipment

Volkswagen Tiguan Allspace 2.0 TDI SCR DSG Life

Vehicle Identification number	WVGZZZ5N0PM043404
Mileage (Read)	130,285 km
First registration	6 Apr 2023
Number of holders	1
Next periodical technical inspection (Report on hand)	03/2028

Power / Engine displacement	110 kw / 1,968 ccm
------------------------------------	--------------------

Fuel type / Cylinder	Diesel / 4
-----------------------------	------------

Gearbox / Number of gears	Automatic / 7
----------------------------------	---------------

Type of drive	Front drive
----------------------	-------------

Type of vehicle	SUV
------------------------	-----

Colour / colour code	Deep Black Perleffekt
-----------------------------	-----------------------

Doors / Seats	5 / 5
----------------------	-------

Upholstery type	Cloth
------------------------	-------

Colour of upholstery	Black
-----------------------------	-------



Vehicle details

Maintenance booklet / proof	digital proof / complete	Next maintenance in	16,400 km
Last service on / at	01/2026 at 118,418 km		
Key is / should be	2 / 2	FZG documents	ZB#2 (B) was available (copy), ZB#1 (S) was not available.
		Letter No.	GP922423
Previous damage / Accident	None detectable	Repainting	None detectable
Inspection conditions	sufficient	Lifting equipment / pit	No
Test drive	Not performed	Engine function test	Performed
Manufacturer key number/ type code number	0603 / BZG 23585		
Emission standard	EURO6;WLTP;AG;PI/CI; M, N1 I	fine dust sticker	
Permitted total weight	2,270 kg	Empty weight	

Tyres

Mounted tyres				
#	Tyre size	Type of tyre	Manufacturer	Tread depth
1)	235/50 R19 99V	Summer tyres on Light alloy	Hankook	5mm / 5mm
2)	235/50 R19 99V	Summer tyres on Light alloy	Hankook	5mm / 5mm
Additional tyres				
#	Tyre size	Type of tyre	Manufacturer	Tread depth
1)	215/65 R17 99H	Winter tires (with run-flat tires) on Light alloy	Pirelli	5mm / 5mm
2)	215/65 R17 99H	Winter tires (with run-flat tires) on Light alloy	Pirelli	5mm / 5mm

Legend: Tread depth information for the left tire is listed first, for the right tire it is listed second on the axle in the direction of travel.



Equipment

Standard equipment

- Storage compartments in the overhead console
- Airbag, head airbag system including front side airbags
- Adaptive Cruise Control (ACC) "stop & go" with speed limiter
- third brake light
- Chrome trim on the side windows
- Silver anodized roof rails
- Diesel particulate filter
- Parking assistance
- Electronic parking brake including auto-hold function
- Automatic headlight control, with daytime running lights
- High beam control Light Assist
- Pedestrian detection
- Luggage compartment lighting
- Transmission: 7-speed DSG
- Rear window heated
- Rear window wiper with intermittent function
- ISOFIX mounting points, also for i-Size child car seats
- Air conditioning system "Air Care Climatronic"
- Front headrests
- Reading lights: 2 front and 2 rear
- Light in the front footwell
- front center armrest
- Non-smoking version
- Emergency call service
- Proactive occupant protection system in conjunction with "Front Assist"
- Rain sensor
- Wheels: Tire Mobility Set omitted
- Drawers under the front seats
- Seat belts: Three-point automatic seat belts at the front with height adjustment and belt tensioner
- Seats: Comfort seats in the front
- Seats: Front seats with height adjustment
- Start-stop system with brake energy recuperation
- Power outlet: 2 USB-C ports on the front
- Telephone interface
- First aid kit, warning triangle and high-visibility vest
- Electronic immobilizer
- Green thermal insulation glazing, sides and rear
- Airbag for driver and front passenger including knee airbag on the driver's side
- Electrically adjustable and heated exterior mirrors
- Exterior mirror housings painted silver
- Chrome applications on mirror adjustment switches, window regulator switches, door pull handles
- Decorative inlays "Horizon Black"
- Display: Digital Cockpit Pro, multicolor, various selectable info profiles
- Electronic Stability Program with counter-steering support
- Electric windows front and rear
- Windscreen made of laminated safety glass, heat and sound insulating
- Luggage compartment floor height adjustable in 2 stages
- Tailgate with electric opening and closing, adjustable opening angle
- Interior mirror automatically dimming
- LED license plate lighting
- Rear headrests (3)
- Steering wheel: Multifunction steering wheel in leather, with paddle shifters
- Illuminated makeup mirrors in the sun visors
- Fatigue detection
- Emergency braking assistant "Front Assist"
- Upholstery: Cloth
- Radio accessories: 8 speakers
- Radio accessories: Digital radio reception DAB+
- Tire pressure monitoring system
- Gearshift knob in leather
- electromechanical power steering
- Seats: Front passenger seat backrest folds down completely
- Seats: Lumbar support in the front
- Lane keeping assistant "Lane Assist"
- 12-volt socket
- Bumpers in body color
- Textile floor mats front and rear
- Prepared for later activation: Navigation function "Discover Media" incl. "Streaming & Internet"
- Central locking without safe locking, with remote control and 2 remote keys



Extra equipment

- Foldable towbar (electric release)
- Anti-theft alarm system with safe locking (anti-theft alarm system with interior monitoring, backup horn and tow-away protection, central locking with safe locking, remote control and 2 remote folding keys)
- LED matrix headlights - IQ.LIGHT (Dynamic Light Assist high beam control for LED matrix headlights - Dynamic headlight range control with dynamic cornering lights - LED taillights, dark red - Bad weather light and cornering light - IQ.LIGHT - LED matrix headlights with LED daytime running lights, cornering lights and dynamic turn signals)
- Mesh partition
- Package: "Easy Open & Close" with safe locking mechanism ("Easy Open & Close" - tailgate with sensor-controlled opening and closing, with remote unlocking - keyless locking and starting system "Keyless Access" with safe locking mechanism)
- Package: Top Package (Adaptive chassis control DCC incl. driving profile selection - Panoramic tilt/slide sunroof with panoramic roof at the rear - Darkened rear side windows and rear window)
- Radio accessories: "Harman Kardon" sound system (8+1 speakers - 480 watts total power - digital 16-channel amplifier - subwoofer)
- "Comfort" telephone interface with inductive charging function (operation and display via multifunction display and touchscreen of the radio or radio navigation system as well as via multifunction steering wheel - hands-free system - Bluetooth audio - external antenna connection with LTE support - 2 USB interfaces, also for iPod/iPhone; 1 USB charging socket and multimedia socket AUX-IN)
- Electrically adjustable, folding and heated exterior mirrors (with passenger-side mirror lowering function)
- Display: Head-up display
- Wirelessly heated windshield (infrared-reflective)
- Paint finish: Pearl effect
- Steering wheel: Multifunction steering wheel in leather, with paddle shifters, heated
- Navigation system "Discover Pro" incl. "Streaming & Internet" (8 speakers - App-Connect incl. App-Connect Wireless for Apple CarPlay and Android Auto - Digital radio reception DAB+ - Navigation system "Discover Pro" incl. "Streaming & Internet" - Radio - Voice control - Traffic sign recognition)
- Package: Ambient lighting package (30-color ambient lighting - applications on mirror adjustment and window regulator switches, door pull handles - "Barrel Craft" decorative inlays for instrument panel and front door trim - illuminated aluminum front door sill trims)
- Package: Winter (front windshield washer nozzles automatically heated - front seats heated)
- Park Assist system including parking aid
- Seats: ergoActive front seats (front passenger seat backrest not foldable - ergoActive front seats height-adjustable, seat and backrest tilt adjustable, thigh support longitudinally adjustable - front lumbar support electrically adjustable and with massage function - seat center panels of the front seats and the outer rear seats in microfleece "ArtVelours" - top comfort seats in front)
- Surround view "Area View" (incl. reversing camera "Rear View")

Brief expert findings

Documents submitted	At the time of the inspection, the vehicle registration certificate Part 2 (title) was available, but the vehicle registration certificate Part 1 (document) was not. (Copy)
VIN comparison	The vehicle identification number (VIN) was read from the vehicle and its conformity with the submitted documents was confirmed by the undersigned during the inspection.
Inspection	The inspection conditions were sufficient for the assessment of the vehicle. No lifting equipment or pit was available for inspecting the vehicle. Therefore, inspection of the vehicle's underside was only possible to a limited extent.
Test drive	No test drive/shunting maneuver was carried out during the inspection of the vehicle.
Engine function test	An engine test run was performed.

Value reducing factors

No.	Component group	Description
1	Vehicle glazing	Windscreen (Mit Rissbildung im Fahrersichtfeld) - Stone chips - Replace



Wear and tear

No.	Component group	Description
1	Front bumper	Front bumper - Stone chips - No deduction
2	Bonnet	Bonnet - Stone chips - No deduction
3	Interior	Interior - Soiled - No deduction
4	Rear bumper	Rear bumper - Scratch(es) - No deduction

The vehicle shows signs of wear and tear commensurate with its age and use.

Order/Scope of Order

An order was placed to prepare a sales report for the described vehicle. This report includes the following:

- Description of key vehicle information
- Documentation of equipment features
(*Delivery by third-party service providers*)
- Documentation of damage, defects, missing parts
- Documentation of prior damage, unrepaired prior damage, repainting
- A brief visual or functional inspection of the equipment details, if possible.
(*Functional testing of driver assistance systems is not included in the scope of services!*)
- a photographic documentation of the vehicle

Basis for the order

This product is based on the guidelines for vehicle returns and valuations published by Alphabet Fleet GmbH. The expert makes the specific findings in each individual case objectively, within the framework of the prescribed standards, based on their own expertise.

The vehicle inspection takes place in a fully assembled, unassembled state.

Damage or defects that can only be detected during disassembly/diagnostic work or through further investigation remain within the realm of prognostic risk. An increased risk exists due to concealed defects caused by fraudulent misrepresentation and which were not identifiable by the expert.

Damage or defects resulting from normal use or wear and tear of the vehicle will be accepted in accordance with the applicable standard.

There was no explicit identification or monetary consideration of the expected features within the product.

Features which, in their nature and extent, slightly exceed normal use but do not constitute unacceptable damage, will be documented and indicated as signs of wear, if applicable.

Damage or defects that, according to the applicable standard, can no longer be attributed to normal use or wear and tear are listed under "Value Reducing Factors" in the product description.

Depending on the product specification, a monetary ID can be provided. If this takes place, the costs can be 100% d or pro rata depending on the vehicle's age and mileage.

Previous damages

No apparent prior damage that had been repaired could be found on the vehicle.

Comments

- Die Unterbodenbesichtigung war nur ebenerdig & eingeschränkt möglich. Mehrkosten möglich.

- Der angegebene Winterradsatz ist kein Bestandteil des Auslieferungsumfangs.



Figure 1: Diagonal front (left)



Figure 2: Diagonal front (right)



Figure 3: Diagonal rear (left)



Figure 4: Diagonal rear (right)



Figure 5: Interior - front



Figure 6: Interior - rear



Figure 7: Instrument cluster



Figure 8: Instrument panel



Figure 9: Interior 360° view



Figure 10: Cargo area



Figure 11: VIN

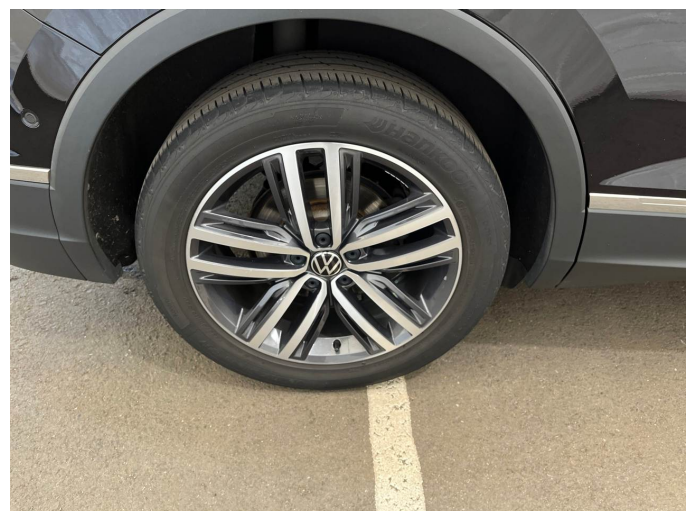

Figure 12: Mounted tyres

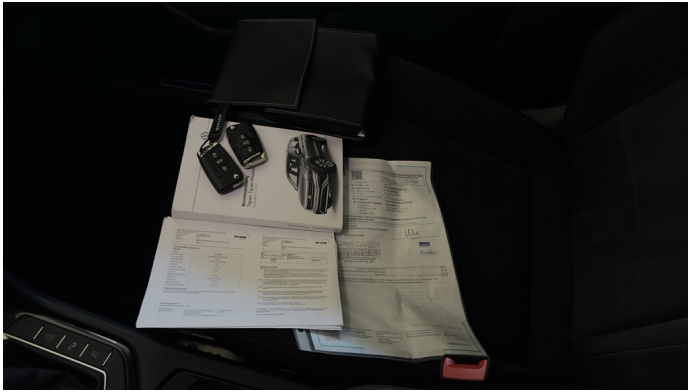

Figure 13: Documents



Figure 14: Documents

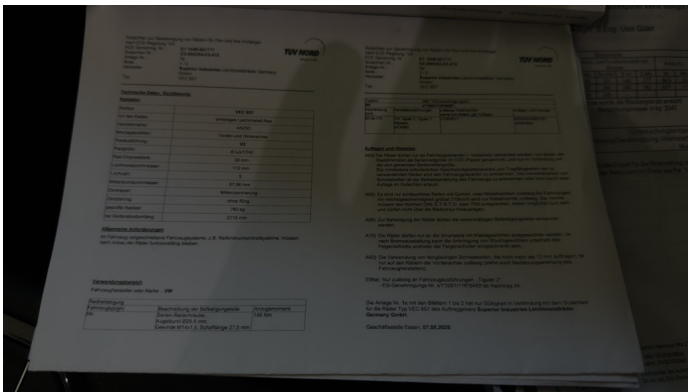

Figure 15: Documents

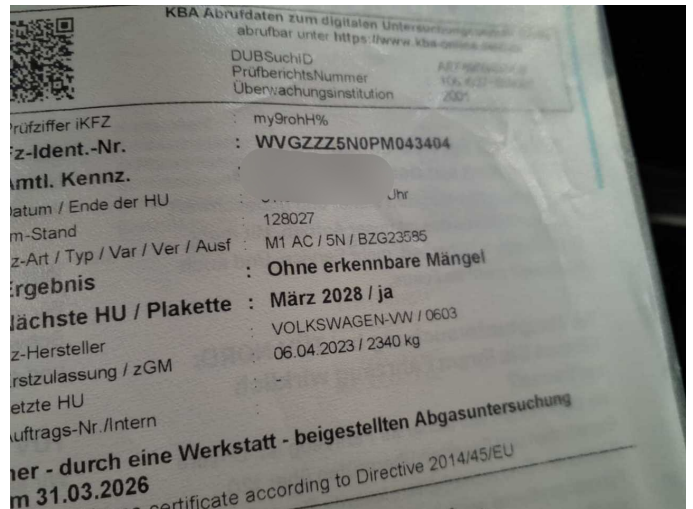

Figure 16: Documents



Figure 17: Additional tyres



Figure 18: Navigation



Figure 19: Misc.



Figure 20: Misc.



Figure 21: Misc.



Figure 22: Misc.



Figure 23: Misc.

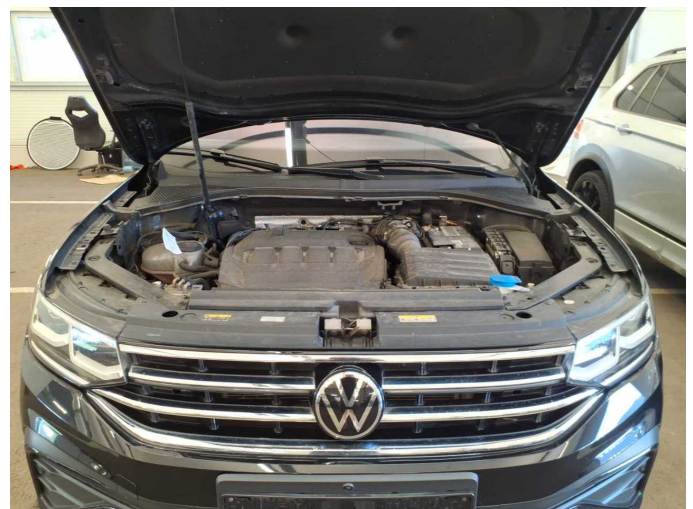

Figure 24: Misc.



Figure 25: Misc.



Figure 26: Misc.



Figure 27: Misc.



Figure 28: Misc.



Figure 29: Misc.



Figure 30: Misc.



Figure 31: Misc.



Damage 1: Vehicle glazing: Windscreen (Mit Rissbildung im Fahrersichtfeld) - Stone chips - Replace

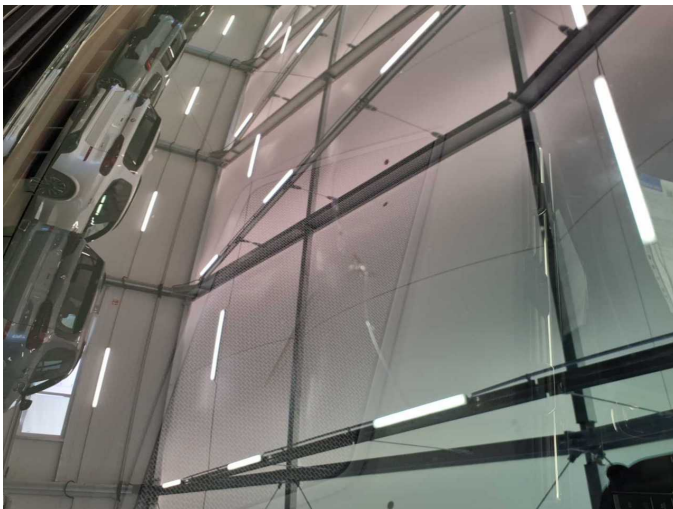

Damage 1: Vehicle glazing: Windscreen (Mit Rissbildung im Fahrersichtfeld) - Stone chips - Replace

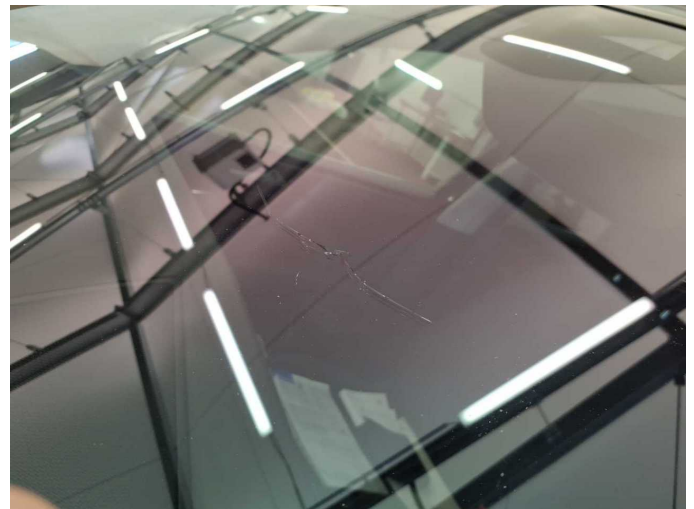

Damage 1: Vehicle glazing: Windscreen (Mit Rissbildung im Fahrersichtfeld) - Stone chips - Replace



Wartungshistorie

(gemäß Auftraggeber Informationen)

Fahrgestellnummer: WVGZZZ5N0PM043404

Hersteller / Modell: VOLKSWAGEN VOLKSWAGEN Tiguan Allspace 2.0 TDI SCR
DSG Life

Datum	KM-Stand	Beschreibung
31.03.2026	128.026	AU; Reparatur Sonstiges; Wartung Sonstiges
10.01.2026	118.418	Bremse Sonstiges; Bremsklötze vorne; Bremsscheiben + Klötze v; Bremsscheiben vorne; Getriebeöl ern/prüfen; Motoröl b. Wartung; Ölfilter ern; Regelwartungsdienst; Wartung Sonstiges
26.06.2025	89.963	Bremse Sonstiges; Bremsflüssigkeit; Bremsflüssigkeit ern; Bremsklötze hinten; Bremsscheiben + Klötze h; Bremsscheiben hinten; Kraftstofffilter ern; Luftfiltereinsatz ern; Motoröl b. Wartung; Ölfilter ern; Regelwartungsdienst; Systemtest/Eigendiagnose; Wartung Sonstiges
02.10.2024	59.742	Motoröl b. Wartung; Ölfilter ern; Regelwartungsdienst; Wartung Sonstiges
26.01.2024	30.019	Motoröl b. Wartung; Ölfilter ern; Regelwartungsdienst; Wartung Sonstiges