

## Expertise

Protocol number: 46074583  
Order No. / Reference: 26493416  
Inspection date: 16 Jun 2026

Manufacturer: Skoda

Model: Superb Combi 2.0 TDI DSG Style

VIN: TMBJR7NP7P7016397



### Vehicle details

#### Manufacturer / Type / Model / Equipment

Skoda Superb Combi 2.0 TDI DSG Style

**Vehicle Identification number** TMBJR7NP7P7016397

**Mileage (Read)** 155,389 km

**First registration** 3 Feb 2023

**Number of holders** 1

**Next periodical technical inspection** 03/2026

(Report not on hand)

**Power / Engine displacement** 147 kw / 1,968 ccm

**Fuel type / Cylinder** Diesel / 4

**Gearbox / Number of gears** Automatic / 7

**Type of drive** Front drive

**Type of vehicle** Station wagon

**Colour / colour code** Black Metallic

**Doors / Seats** 5 / 5

**Upholstery type** Cloth

**Colour of upholstery** Anthracite-Grey

**Re-import** no

**readiness to drive** Not roadworthy /  
moveable



Vehicle details			
<b>Maintenance booklet / proof</b>	digital proof / complete	<b>Next maintenance in</b>	20,800 km
<b>Last service on / at</b>	03/2026 at 146,180 km		
<b>Key is / should be</b>	2 / 2	<b>FZG documents</b>	ZB#2 (B) was available (copy), ZB#1 (S) was not available.
		<b>Letter No.</b>	GQ534137
<b>Previous damage / Accident</b>	None detectable	<b>Repainting</b>	None detectable
<b>Inspection conditions</b>	sufficient	<b>Lifting equipment / pit</b>	No
<b>Test drive</b>	Not performed	<b>Engine function test</b>	Performed
<b>readiness to drive</b>	Not roadworthy / moveable		
<b>Manufacturer key number/ type code number</b>	8004 / AWB 00445		
<b>Emission standard</b>	EURO6;WLTP;AP;PI/CI; M, N1 I	<b>fine dust sticker</b>	
<b>Permitted total weight</b>	2,237 kg	<b>Empty weight</b>	

## Tyres

Mounted tyres				
#	Tyre size	Type of tyre	Manufacturer	Tread depth
1)	235/45 R18 94W	Summer tyres on Light alloy	Continental	5mm / 5mm
2)	235/45 R18 94W	Summer tyres on Light alloy	Continental	6mm / 6mm
Replacement				
Typ	Tyre size	Type of tyre	Manufacturer	Tread depth
	Tirefit	Expiration date 07/2026		

**Legend: Tread depth information for the left tire is listed first, for the right tire it is listed second on the axle in the direction of travel.**

TÜV SÜD Auto Partner GmbH  
Wiesenring 2  
04159 Leipzig

Inspection location  
Hartmann Fleet Professionals GmbH  
Leerenstraße 25  
29683 Bad Fallingbommel



## Equipment



## Standard equipment

- Closed storage compartments behind the wheel arches in the trunk, including cargo elements
- Airbag, driver and switchable passenger airbag
- Airbag, driver's knee airbag
- Airbag, head airbags
- Airbag, front side airbags
- Anti-lock braking system (ABS)
- Traction control (ASR)
- Dashboard in black / black, door trim in black, headliner in grey
- Electrically adjustable and heated exterior mirrors
- Electrically folding exterior mirrors (with boarding lights - automatically dimming on the driver's side)
- Hydraulic brake assist (HBA)
- Roof rails, anodized
- Diesel particulate filter and SCR catalyst
- Tachometer
- Dynamic Light Assistant (Masked Continuous High Beam)
- Electric tailgate opening (with multi-function storage compartment under the boot cover)
- Electronic Stability Control (ESC)
- Electric windows front and rear, including anti-pinch protection and child safety lock
- Front and rear footwell lighting
- Cruise control system including speed limiter
- Transmission: 7-speed dual-clutch transmission (DSG)
- Tinted windows
- Heated rear window
- Rear window wiper including windshield washer system
- ISOFIX preparation on the outer rear seats, including top tether
- Boot cover, roll-up and removable, semi-automatic
- Front and rear headrests are height-adjustable.
- Radiator grille slats, frame and window surround chrome-plated
- LED reading lights at the front and rear of the headliner
- Remote release of the rear seat backrests in the trunk
- Steering wheel: Height and reach adjustable leather steering wheel
- Matrix LED headlights (dynamic high beam assist - automatic headlight range control - headlight cleaning system - LED taillights in crystal glass look - animated turn signals)
- Multifunctional storage compartment under the boot cover
- LED fog lights with integrated cornering lights
- Upholstery: Cloth
- Radio accessories: Digital radio reception DAB+
- Radio accessories: Voice control
- Radio accessories: USB ports at the front (Type-C) and USB charging port (Type-A) in the center armrest
- Umbrella compartments in the front side doors
- Tire mobility kit (tire repair spray incl. compressor)
- Gearshift and handbrake levers in leather
- Heated windshield washer nozzles
- Storage compartments (ticket holder on the windshield, 4 roof grab handles, rear with coat hooks, coat hooks on the B-pillar, holder for the warning vests in the front doors, glasses compartment in the headliner, storage compartments in the door panels (front and rear) with 1.5l bottle holders, cup holder in the front center console with easy-open bottle opening, storage pockets on the front seat backrests, storage compartments behind the wheel arches in the trunk including cargo elements, illuminated trunk)
- Exterior mirrors and door handles in body color
- Illuminated glove compartment
- Hill start assist
- Grey headliner
- Decorative inlay Dark Brushed
- Digital Cockpit Plus 10.2"
- Third brake light
- Easy Start (start-stop button instead of ignition lock)
- Electronic parking brake including auto-hold function
- Electronic transverse differential lock (XDS+)
- Driving light assistant and rain sensor (Easy Light Assist) (Coming and Leaving Home function and tunnel light)
- Front radar assist including city emergency braking function (The front radar assist warns of impending collisions and initiates braking to reduce the force of an unavoidable impact. The front radar assist continuously monitors the distance to the vehicle ahead using a radar sensor integrated into the radiator grille.)
- Interior mirror automatically dimming
- Child safety lock for rear doors & windows, electric
- Air Care Climatronic air conditioning (2-zone) (fully automatic, separately adjustable for driver and front passenger, including odor and allergen filter and air-conditioned glove compartment)
- Metal loading sill protector
- LED taillights in crystal glass look and animated turn signals
- Steering wheel: Steering wheel with multifunction buttons including paddle shifters
- Rear center armrest with cup holders and pass-through option
- Front center armrest with storage compartment
- Engine drag torque control (MSR)
- Multi-collision brake
- Rear parking sensors
- Radio: Bolero infotainment system (capacitive 8" touch display in glass design - Wireless Smartlink (Apple CarPlay, Android Auto))
- Radio accessories: Wireless SmartLink (Apple CarPlay, Android Auto)
- Tire pressure monitoring
- Wheels: 17" Drakon alloy wheels (6.5J x 17" ET 41 with 215/55 R17 tires - anthracite polished)
- Electromechanical power steering
- Seats: Heated front seats
- Seats: Adjustable lumbar support in the front seats



- Superb safety belts (Height-adjustable three-point front seat belts with belt tensioners - Three three-point rear seat belts - Belt fastening indicator for all seats)
- Seats: Electric operation of the front passenger seat from the rear
- Seats: Rear seat backrest split 60:40, foldable
- Sun visor on driver and passenger side with illuminated make-up mirror
- Start/stop system including brake energy recuperation
- 12V socket in the trunk
- 12V socket in the center console, front and rear
- Sunset (rear window and rear side windows tinted dark)
- Telephone: Bluetooth hands-free system
- Door sill plates
- Chrome-plated elements (on air vents, light switches, music or navigation systems, air conditioning)
- Immobiliser

- Seats: Electrically adjustable front seats (driver's seat and exterior mirrors with memory function)
- Seats: Height-adjustable front seats
- SKODA Care Connect (SOS emergency call function (Emergency Call incl. automatic activation in the event of an accident with airbag deployment), Mobility service (connection for rapid assistance in case of breakdown), Information service (connection to the hotline for all questions relating to vehicle functions), Free remote vehicle access for 1 year (Remote Access) with access to vehicle data and functions via smartphone, e.g. parking position, activating hazard warning lights, current fuel level)
- Glazing: Acoustic glazing in the front side windows
- Lashing eyes in the trunk
- Central locking with remote control

**Extra equipment**

- Package: Business Amundsen (Amundsen navigation system - 8" capacitive touchscreen in glass design - Phonebox - Traveller assistance system (traffic sign recognition, predictive lane keeping assist pACC, adaptive lane keeping assist, emergency and traffic jam assist, capacitive steering wheel with hands-off detection) - 230 V socket and 3 USB ports, tablet holder - Infotainment Online (3-year subscription))

- Electric panoramic sunroof including sunshade (elimination of the glasses compartment in the headliner)
- Front and rear parking sensors
- Luggage net partition
- Paint finish: Metallic
- Wheels: 18" Antares alloy wheels (8J x 18" ET 44 with 235/45 R18 tires)

**Brief expert findings**

Documents submitted	At the time of the inspection, the vehicle registration certificate Part 2 (title) was available, but the vehicle registration certificate Part 1 (document) was not. (Copy)
VIN comparison	The vehicle identification number (VIN) was read from the vehicle and its conformity with the submitted documents was confirmed by the undersigned during the inspection.
Inspection	The inspection conditions were sufficient for the assessment of the vehicle. No lifting equipment or pit was available for inspecting the vehicle. Therefore, inspection of the vehicle's underside was only possible to a limited extent.
Test drive	No test drive/shunting maneuver was carried out during the inspection of the vehicle.
Engine function test	An engine test run was performed.
readiness to drive	The vehicle was not capable of driving under its own power at the time of inspection, but can be moved on its own axle with the aid of assistance.



## Value reducing factors

No.	Component group	Description
1	Boot lid / rear door	Boot lid - Scratch(es) - Smart repair
2	Rear bumper	Rear bumper - Scratch(es) - Smart repair
3	Door - rear right side	Door - Scratch(es) - Smart repair
4	Door - front right side	Door - Scratch(es) - Smart repair
5	Mudguard - right side	Mudguard - right side - Scratch(es) - Smart repair
6	Body	C-pillar - left side - Scratch(es) - Smart repair
7	Misc.	Main inspection - Due - Perform
8	Door - front left side	Door handle - outside - Scratch(es) - Paint
9	Door - front right side	Door handle - outside - Scratch(es) - Paint
10	Wheel / tyres	Tyre - rear left side - Damaged - Replace
11	Wheel / tyres	Alloy rim - rear left side - Scratch(es) - Loss in value
12	Wheel / tyres	Alloy rim - front left side - Scratch(es) - Loss in value
13	Side panel - rear right side	Side panel - Scratch(es) - Paint
14	Door - front left side	Door - Scratch(es) - Paint
15	Side panel - rear left side	Side panel - Dent / paintcoat damage - Repair and paint
16	Door - rear left side	Door - Dent / paintcoat damage - Repair and paint
17	Vehicle glazing	Windscreen - Stone chips - Replace

## Wear and tear

No.	Component group	Description
1	Bonnet	Bonnet - Stone chips - No deduction
2	Front bumper	Front bumper - Stone chips - No deduction

The vehicle shows signs of wear and tear commensurate with its age and use.

## Order/Scope of Order

An order was placed to prepare a sales report for the described vehicle. This report includes the following:

- Description of key vehicle information
- Documentation of equipment features  
(*Delivery by third-party service providers*)
- Documentation of damage, defects, missing parts
- Documentation of prior damage, unrepaired prior damage, repainting
- A brief visual or functional inspection of the equipment details, if possible.  
(*Functional testing of driver assistance systems is not included in the scope of services!*)
- a photographic documentation of the vehicle



## Basis for the order

This product is based on the guidelines for vehicle returns and valuations published by Alphabet Fleet GmbH. The expert makes the specific findings in each individual case objectively, within the framework of the prescribed standards, based on their own expertise.

The vehicle inspection takes place in a fully assembled, unassembled state.

Damage or defects that can only be detected during disassembly/diagnostic work or through further investigation remain within the realm of prognostic risk. An increased risk exists due to concealed defects caused by fraudulent misrepresentation and which were not identifiable by the expert.

Damage or defects resulting from normal use or wear and tear of the vehicle will be accepted in accordance with the applicable standard.

There was no explicit identification or monetary consideration of the expected features within the product.

Features which, in their nature and extent, slightly exceed normal use but do not constitute unacceptable damage, will be documented and indicated as signs of wear, if applicable.

Damage or defects that, according to the applicable standard, can no longer be attributed to normal use or wear and tear are listed under "Value Reducing Factors" in the product description.

Depending on the product specification, a monetary ID can be provided. If this takes place, the costs can be 100% d or pro rata depending on the vehicle's age and mileage.

## Previous damages

No apparent prior damage that had been repaired could be found on the vehicle.



Figure 1: Diagonal front (left)



Figure 2: Diagonal front (right)



Figure 3: Diagonal rear (left)



Figure 4: Diagonal rear (right)



Figure 5: Interior - front



Figure 6: Interior - rear



Figure 7: Instrument cluster



Figure 8: Instrument panel



Figure 9: Interior 360° view



Figure 10: Cargo area



Figure 11: VIN



Figure 12: Mounted tyres



Figure 13: Documents

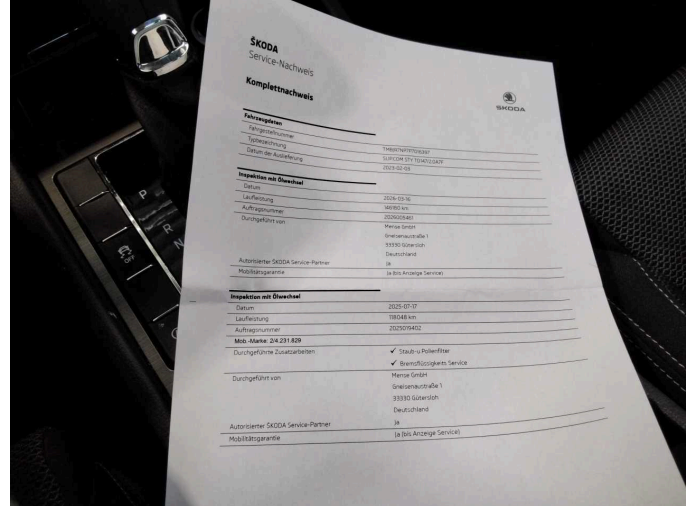

Figure 14: Documents

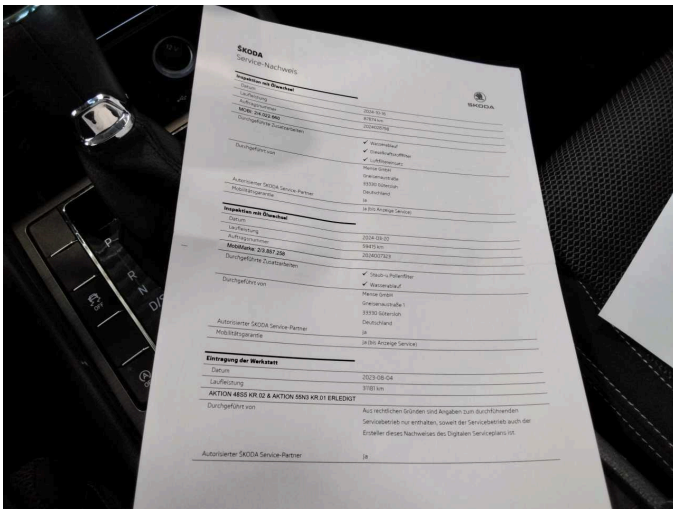

Figure 15: Documents

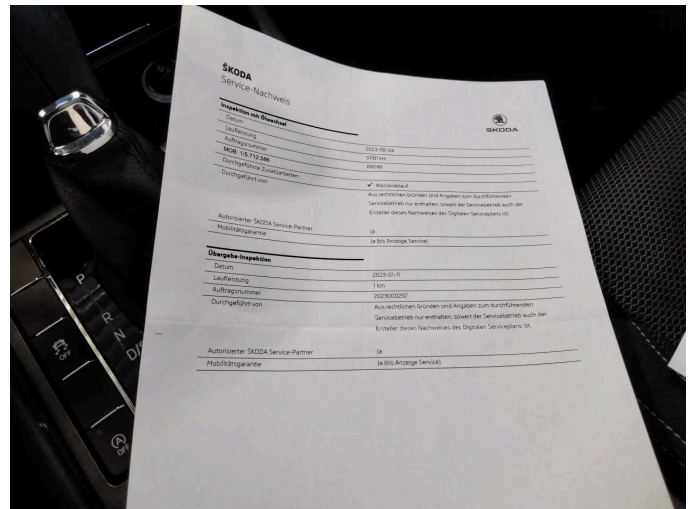

Figure 16: Documents



Figure 17: Navigation



Figure 18: Misc.



Figure 19: Misc.



Figure 20: Misc.



Figure 21: Misc.

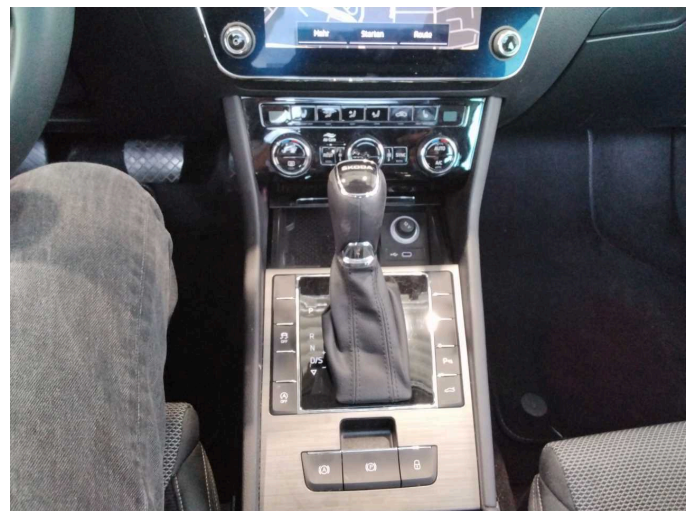

Figure 22: Misc.

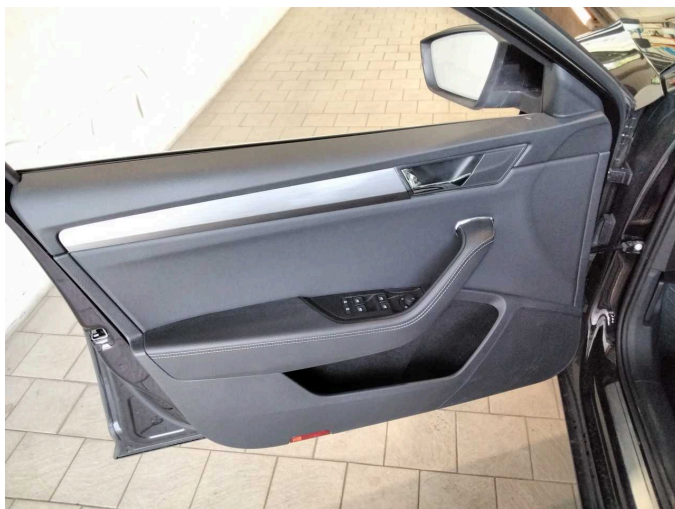

Figure 23: Misc.



Figure 24: Misc.



Figure 25: Misc.



Figure 26: Misc.

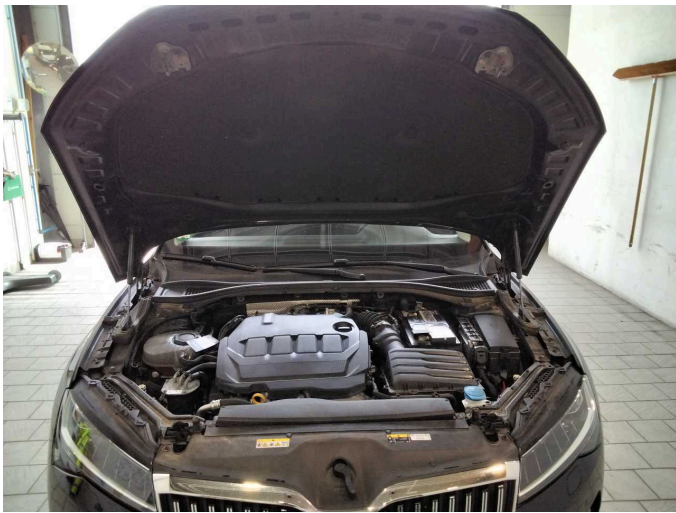

Figure 27: Misc.



Figure 28: Misc.

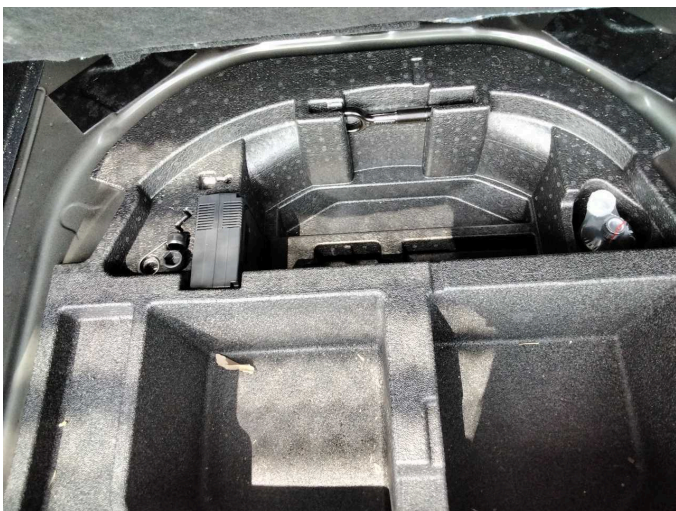
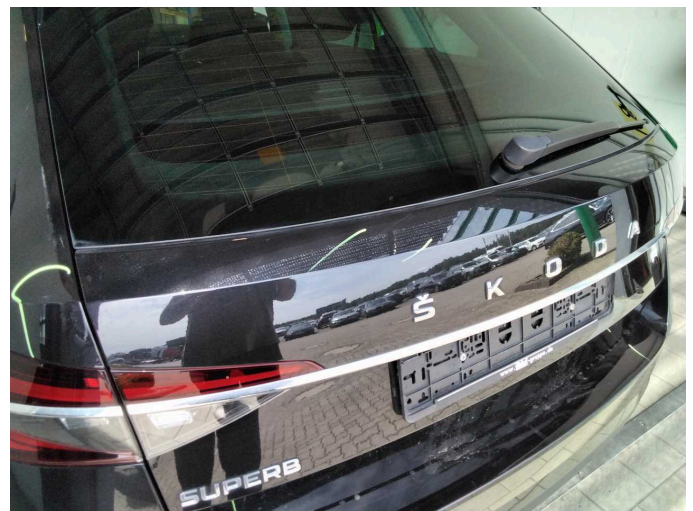

Figure 29: Misc.



Damage 1: Boot lid / rear door: Boot lid - Scratch(es) - Smart repair



**Damage 1:** Boot lid / rear door: Boot lid - Scratch(es) - Smart repair



**Damage 2:** Rear bumper: Rear bumper - Scratch(es) - Smart repair



**Damage 2:** Rear bumper: Rear bumper - Scratch(es) - Smart repair



**Damage 2:** Rear bumper: Rear bumper - Scratch(es) - Smart repair



**Damage 2:** Rear bumper: Rear bumper - Scratch(es) - Smart repair



**Damage 3:** Door - rear right side: Door - Scratch(es) - Smart repair



**Damage 3:** Door - rear right side: Door - Scratch(es) - Smart repair



**Damage 4:** Door - front right side: Door - Scratch(es) - Smart repair



**Damage 4:** Door - front right side: Door - Scratch(es) - Smart repair

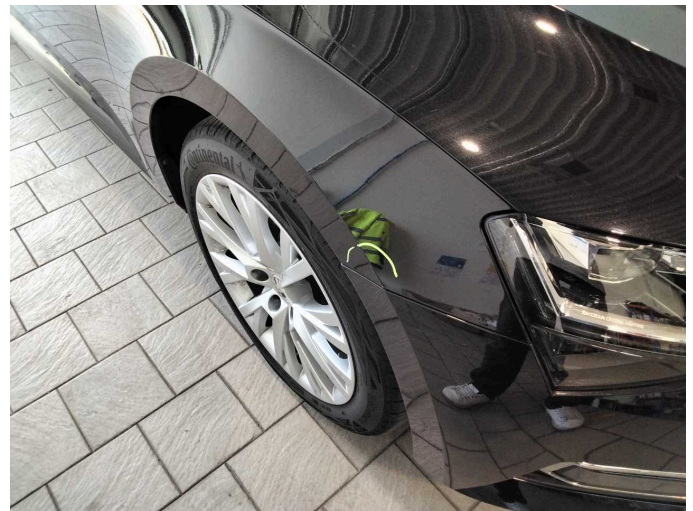

**Damage 5:** Mudguard - right side: Mudguard - right side - Scratch(es) - Smart repair

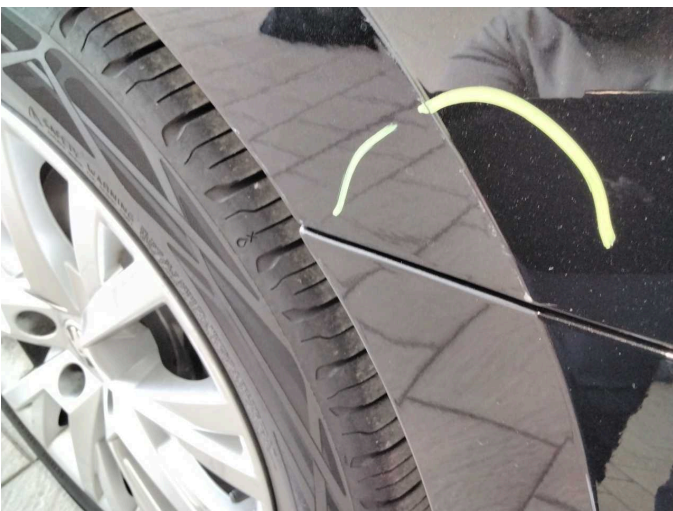

**Damage 5:** Mudguard - right side: Mudguard - right side - Scratch(es) - Smart repair

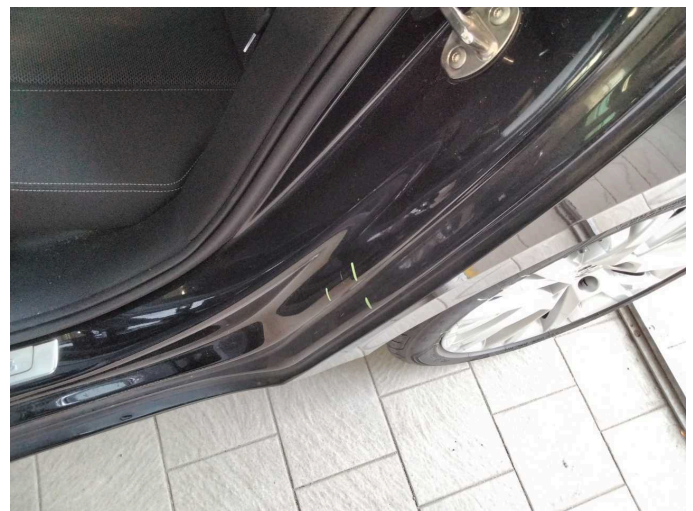

**Damage 6:** Body: C-pillar - left side - Scratch(es) - Smart repair



**Damage 6:** Body: C-pillar - left side - Scratch(es) - Smart repair



**Damage 8:** Door - front left side: Door handle - outside - Scratch(es) - Paint



**Damage 8:** Door - front left side: Door handle - outside - Scratch(es) - Paint



**Damage 9:** Door - front right side: Door handle - outside - Scratch(es) - Paint



**Damage 9:** Door - front right side: Door handle - outside - Scratch(es) - Paint

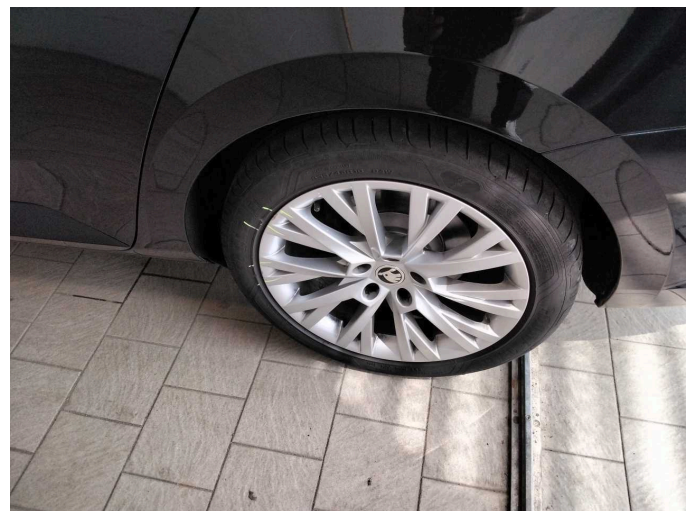

**Damage 10:** Wheel / tyres: Tyre - rear left side - Damaged - Replace



**Damage 10:** Wheel / tyres: Tyre - rear left side - Damaged - Replace



**Damage 10:** Wheel / tyres: Tyre - rear left side - Damaged - Replace

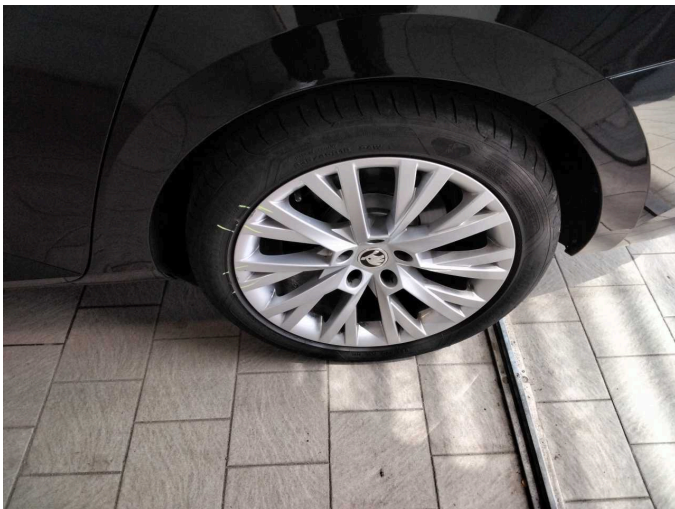

**Damage 11:** Wheel / tyres: Alloy rim - rear left side - Scratch(es) - Loss in value



**Damage 11:** Wheel / tyres: Alloy rim - rear left side - Scratch(es) - Loss in value



**Damage 11:** Wheel / tyres: Alloy rim - rear left side - Scratch(es) - Loss in value

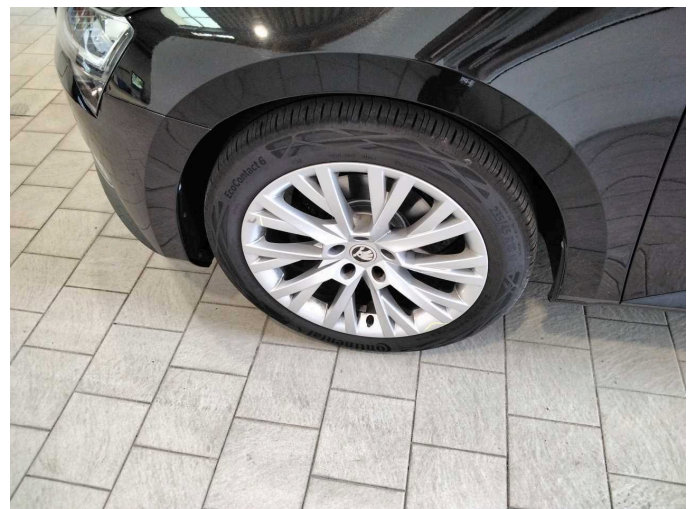

**Damage 12:** Wheel / tyres: Alloy rim - front left side - Scratch(es) - Loss in value



**Damage 12:** Wheel / tyres: Alloy rim - front left side - Scratch(es) - Loss in value



**Damage 12:** Wheel / tyres: Alloy rim - front left side - Scratch(es) - Loss in value



**Damage 13:** Side panel - rear right side: Side panel - Scratch(es) - Paint

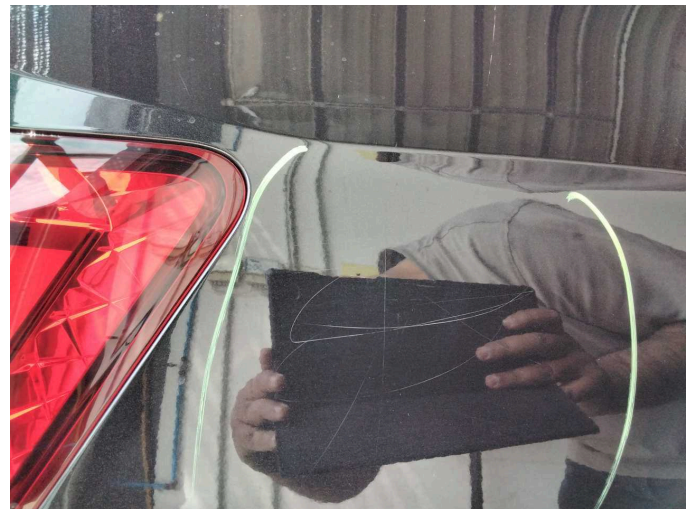

**Damage 13:** Side panel - rear right side: Side panel - Scratch(es) - Paint

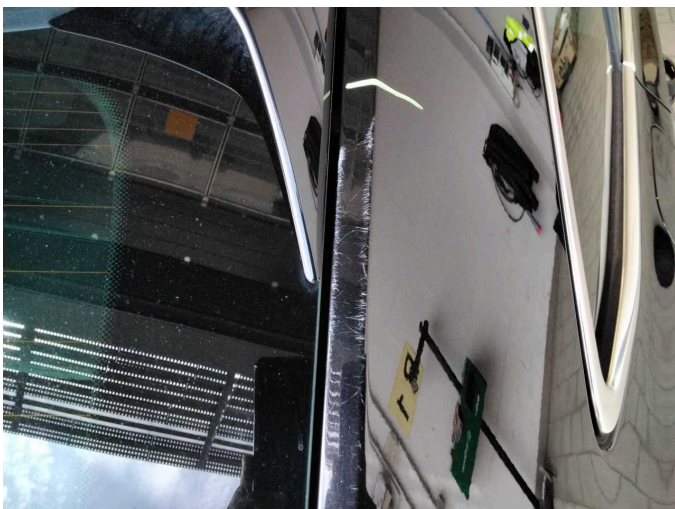

**Damage 13:** Side panel - rear right side: Side panel - Scratch(es) - Paint



**Damage 14:** Door - front left side: Door - Scratch(es) - Paint



**Damage 14:** Door - front left side: Door - Scratch(es) - Paint



**Damage 14:** Door - front left side: Door - Scratch(es) - Paint

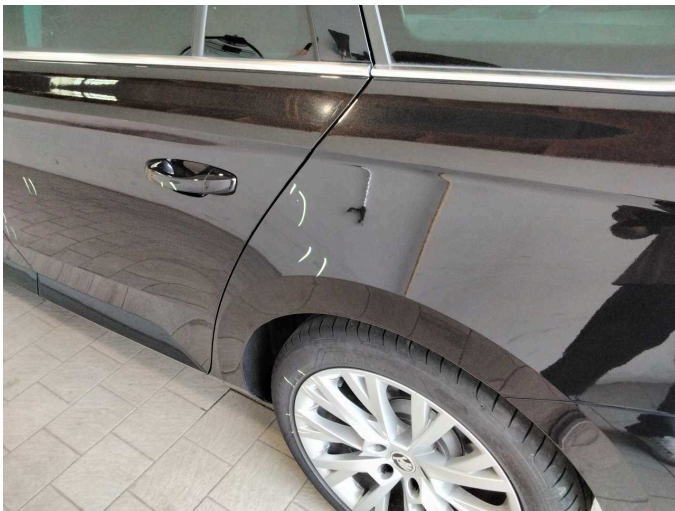

**Damage 15:** Side panel - rear left side: Side panel - Dent / paintcoat damage - Repair and paint



**Damage 15:** Side panel - rear left side: Side panel - Dent / paintcoat damage - Repair and paint



**Damage 15:** Side panel - rear left side: Side panel - Dent / paintcoat damage - Repair and paint

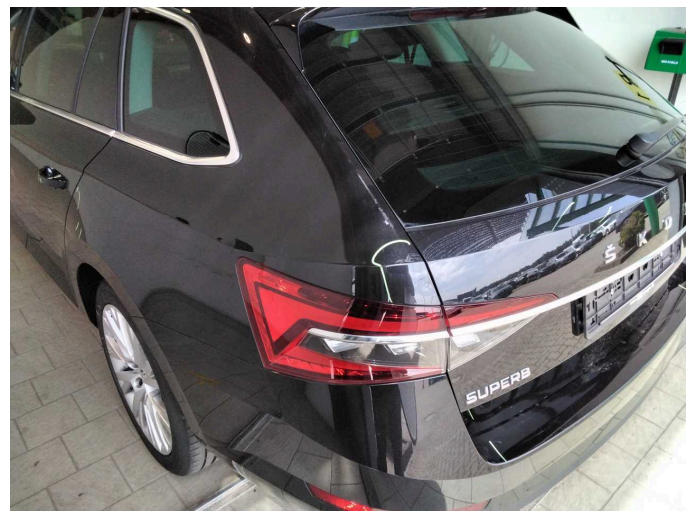

**Damage 15:** Side panel - rear left side: Side panel - Dent / paintcoat damage - Repair and paint



**Damage 15:** Side panel - rear left side: Side panel - Dent / paintcoat damage - Repair and paint



**Damage 15:** Side panel - rear left side: Side panel - Dent / paintcoat damage - Repair and paint



**Damage 16:** Door - rear left side: Door - Dent / paintcoat damage - Repair and paint

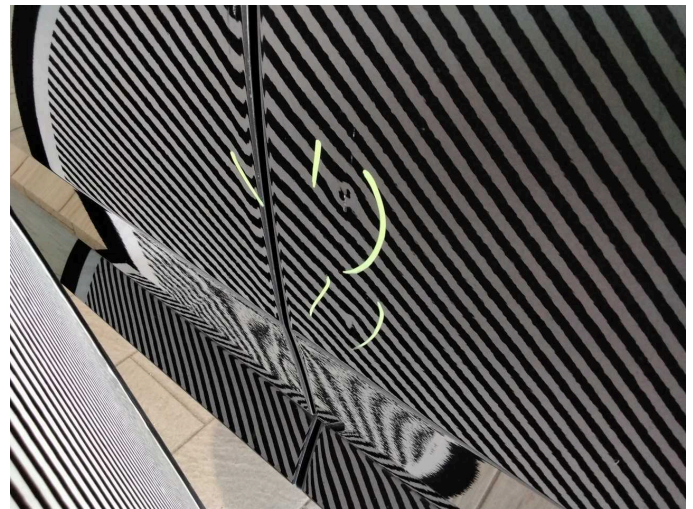

**Damage 16:** Door - rear left side: Door - Dent / paintcoat damage - Repair and paint

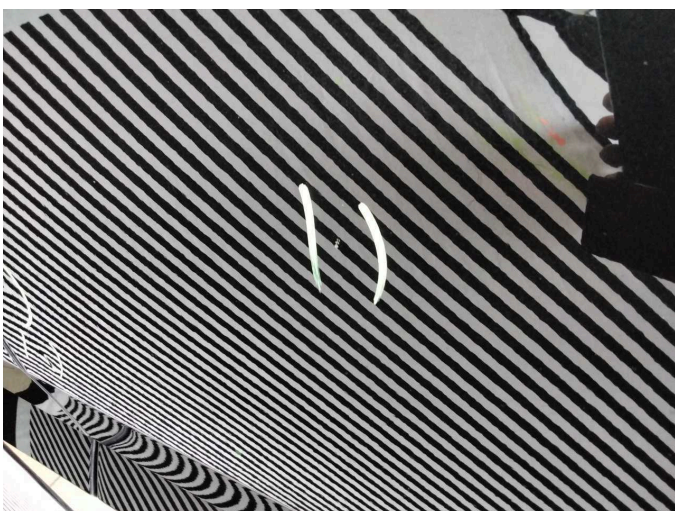

**Damage 16:** Door - rear left side: Door - Dent / paintcoat damage - Repair and paint



**Damage 17:** Vehicle glazing: Windscreen - Stone chips - Replace



**Damage 17:** Vehicle glazing: Windscreen - Stone chips - Replace



**Damage 17:** Vehicle glazing: Windscreen - Stone chips - Replace

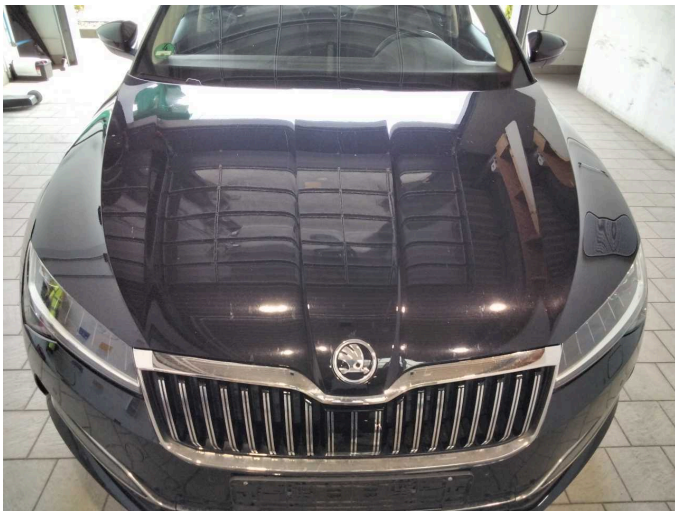

**Wear and tear 1:** Bonnet: Bonnet - Stone chips - No deduction



**Wear and tear 2:** Front bumper: Front bumper - Stone chips - No deduction