

## Expertise

Protocol number: 45918472  
Order No. / Reference: 26354062  
Inspection date: 10 Jun 2026

Manufacturer: Volkswagen

Model: Tiguan Allspace 2.0 TDI SCR 4Motion DSG R-Line

VIN: WVGZZZ5N8PM055087



### Vehicle details

#### Manufacturer / Type / Model / Equipment

Volkswagen Tiguan Allspace 2.0 TDI SCR 4Motion DSG R-Line

**Vehicle Identification number** WVGZZZ5N8PM055087

**Mileage (Read)** 139,990 km

**First registration** 10 Jul 2023

**Number of holders** 1

**Power / Engine displacement** 147 kw / 1,968 ccm

**Fuel type / Cylinder** Diesel / 4

**Gearbox / Number of gears** Automatic / 7

**Type of drive** All-wheel drive

**Type of vehicle** SUV

**Colour / colour code** Platinumgrey Metallic (D7X)

**Doors / Seats** 5 / 5

**Upholstery type** Leather

**Colour of upholstery** Black-Grey





## Equipment

### Standard equipment

- Storage compartments in the overhead console
- Airbag: Head airbag system for front and rear passengers including front side airbags
- Permanent 4MOTION all-wheel drive
- Adaptive Cruise Control (ACC) "stop & go" with speed limiter
- Hill descent control
- Chrome trim on the side windows
- Decorative inlays "Carbon Grey"
- Display: Digital Cockpit Pro, multicolor, various selectable info profiles
- Electronic parking brake including auto-hold function
- Driving assistant "Travel Assist" and lane keeping assistant "Lane Assist"
- Driving profile selection
- Windscreen made of laminated safety glass, heat and sound insulating
- Luggage compartment floor height adjustable in 2 stages
- Glove box
- Rear window heated
- Rear window wiper with intermittent function
- Interior mirror automatically dimming
- Air conditioning system "Air Care Climatronic"
- Rear headrests (3)
- Paint finish: Solid
- LED matrix headlights - IQ.LIGHT
- Steering wheel: Multifunction sports steering wheel in leather, heated, with touch controls and paddle shifters
- Armrest - centre, rear
- Non-smoking version
- Emergency call service
- Pedals and footrest in brushed stainless steel
- Proactive occupant protection system in conjunction with "Front Assist"
- Radio accessories: Digital radio reception DAB+
- Tire pressure monitoring system
- Wheels: Tire Mobility Set omitted
- Wheels: Light alloy (4) "Valencia" 8.5 J x 19, Volkswagen R
- Drawers under the front seats
- Seat belts: Three-point automatic seat belts with belt tensioners for the outer rear seats
- Seats: Lumbar support in the front
- Seats: Heated front seats
- Start-stop system with brake energy recuperation
- Power outlet: 2 USB-C ports on the front
- Telephone interface
- First aid kit, warning triangle and high-visibility vest
- Electronic immobilizer
- Green thermal insulation glazing, sides and rear
- Airbag for driver and front passenger including knee airbag on the driver's side
- Airbag: Side airbags for the outer seats of the 2nd row.
- App-Connect Wireless for Apple CarPlay and Android Auto
- Electrically adjustable and heated exterior mirrors
- Exterior mirror housings painted silver
- third brake light
- Silver anodized roof rails
- Diesel particulate filter
- Parking assistance
- Front door sill trims in aluminum, with "R-Line" logo
- Electronic Stability Program with counter-steering support
- Automatic headlight control, with LED daytime running lights
- Electric windows front and rear
- Pedestrian detection
- Luggage compartment lighting
- Transmission: 7-speed DSG
- Tailgate with electric opening and closing, adjustable opening angle
- Rear spoiler in R-style
- ISOFIX mounting points for attaching 2 child seats to the rear seats
- Front headrests
- LED reading lights, 2 in the front and 2 in the rear
- LED headlights with bad weather light and cornering light
- Light in the front footwell
- Illuminated makeup mirrors in the sun visors
- Fatigue detection
- Emergency braking assistant "Front Assist"
- Package: Winter
- Upholstery: Fabric inner side panels in "ArtVelours"
- Radio
- Radio accessories: 8 speakers
- Rain sensor
- Wheels: AirStop tires 255/45 R 19, optimized for low rolling resistance
- Gearshift knob in leather
- electromechanical power steering
- Seats: Front passenger seat backrest folds down completely
- Seats: Top comfort seats in the front
- Seats: Front seats with height adjustment
- 12-volt socket
- Bumpers and side skirts in "R-Line" styling
- Textile floor mats front and rear
- Prepared for later activation: Navigation function "Discover Media" incl. "Streaming & Internet"
- Central locking without safe locking, with remote control and 2 remote keys



## Extra equipment

- Anti-theft alarm system with safe locking (anti-theft alarm system with interior monitoring, backup horn and tow-away protection, central locking with safe locking, remote control and 2 remote folding keys)
- Paint finish: Metallic in combination with R-Line "Black Style"
- Navigation system "Discover Pro" incl. "Streaming & Internet" (8 speakers - App-Connect Wireless for Apple CarPlay and Android Auto - Digital radio reception DAB+ - Navigation system "Discover Pro" incl. "Streaming & Internet" - Radio - Voice control - Traffic sign recognition)
- Package: "IQ.DRIVE" assistance package including "Emergency Assist" (Driving assistant "Travel Assist", Lane Assist lane keeping assistant and "Emergency Assist" - Parking assistant "Park Assist" including parking aid - Proactive occupant protection system in conjunction with "Front Assist" and "Side Assist" - Lane change assistant "Side Assist" - Traffic sign recognition)
- Package: Design package "Black Style" (4 "Valencia" 8.5 J x 19 alloy wheels in black, Volkswagen R, Airstop tires 255/45 R 19, optimized for rolling resistance - exterior mirror housings in black - rear side windows and rear window tinted, approx. 90% light-absorbing - bumpers in body color, in "R-Line" styling - trim strips in black)
- Progressive steering (the steering ratio is progressively increased with increasing steering angle - the steering behavior becomes noticeably more direct depending on the driving situation, the steering wheel movements are significantly reduced and thus steering comfort is increased)
- 230 volt socket
- Surround view "Area View" (incl. reversing camera "Rear View")
- Chassis: Adaptive chassis control DCC (allows the driver to choose between a comfortable, sporty or normal chassis setting at the touch of a button - reacts continuously to different driving situations and takes braking, steering and acceleration processes into account - Adaptive chassis control DCC incl. driving profile selection - ECO function)
- Package: "Easy Open & Close" with safe locking mechanism ("Easy Open & Close" - tailgate with sensor-controlled opening and closing, with remote unlocking - keyless locking and starting system "Keyless Access" with safe locking mechanism)
- Package: Business Premium incl. Navigation (DSG) (2 USB-C ports in the front, 1 USB-C charging port on the rear center console - multifunction leather steering wheel, heated, with shift paddles - automatically heated windshield washer nozzles in the front - voice control - "Comfort" telephone interface with inductive charging function - heated front seats)
- Package: Leather package "Vienna", Volkswagen R, incl. front seats with memory function (electrically adjustable, folding, heated exterior mirrors with memory function and ambient lighting - electrically adjustable lumbar support in front - leather seat covers - electrically adjustable front seats with memory function; with comfort entry on the driver's side - front seats with active climate control)
- Radio accessories: "Harman Kardon" sound system (8+1 speakers - 480 watts total power - digital 16-channel amplifier - subwoofer)
- Tire pressure monitoring system (informs the driver about the current tire pressure before and during the journey - the driver is informed if the tire pressure is too low or if there is a rapid loss of pressure)

## Brief expert findings

Documents submitted	At the time of the inspection, the vehicle registration certificate Part 2 (title) was available, but the vehicle registration certificate Part 1 (document) was not. (Copy)
VIN comparison	The vehicle identification number (VIN) was read from the vehicle and its conformity with the submitted documents was confirmed by the undersigned during the inspection.
Inspection	The inspection conditions were sufficient for the assessment of the vehicle. Lifting equipment and/or a pit were available for examining the vehicle.
Test drive	No test drive/shunting maneuver was carried out during the inspection of the vehicle.
Engine function test	An engine test run was performed.



## Value reducing factors

No.	Component group	Description
1	Misc.	Main inspection - No evidence - No deduction
2	Additional lamp	Cargo area lamp -rear - Differs from the original configuration - Un- / install
3	Side panel - rear left side	Wheel well extension - Scratch(es) - Smart repair
4	Front bumper	Front bumper - Scratch(es) - Smart repair
5	Wheel / tyres	Alloy rim - rear left side - Scratch(es) - Loss in value
6	Wheel / tyres	Alloy rim - rear right side - Scratch(es) - Loss in value
7	Rear bumper	Spoiler - Scratch(es) - Paint
8	Trim / covers	Cargo area - lining - right side - Scratch(es) - Replace
9	Rear bumper	Rear bumper - Scratch(es) - Paint
10	Mudguard - right side	Mudguard - right side - Dent / paintcoat damage - Repair and paint

## Wear and tear

No.	Component group	Description
1	2nd wheel set	2 tyres (Über 4mm) - No deduction
2	Door - rear right side	Brightware - lower - Scratch(es) - No deduction
3	Trim / covers	Cargo area - lining -left side - Scratch(es) - No deduction
4	Equipment	Tirefit filler - Expired - No deduction
5	Roof	Roof - Stone chips - No deduction
6	Bonnet	Bonnet - Stone chips - No deduction
7	Roof	Roof - dent(s) - No deduction

The vehicle shows signs of wear and tear commensurate with its age and use.

## Order/Scope of Order

An order was placed to prepare a sales report for the described vehicle. This report includes the following:

- Description of key vehicle information
- Documentation of equipment features  
(*Delivery by third-party service providers*)
- Documentation of damage, defects, missing parts
- Documentation of prior damage, unrepaired prior damage, repainting
- A brief visual or functional inspection of the equipment details, if possible.  
(*Functional testing of driver assistance systems is not included in the scope of services!*)
- a photographic documentation of the vehicle



## Basis for the order

This product is based on the guidelines for vehicle returns and valuations published by Alphabet Fleet GmbH. The expert makes the specific findings in each individual case objectively, within the framework of the prescribed standards, based on their own expertise.

The vehicle inspection takes place in a fully assembled, unassembled state.

Damage or defects that can only be detected during disassembly/diagnostic work or through further investigation remain within the realm of prognostic risk. An increased risk exists due to concealed defects caused by fraudulent misrepresentation and which were not identifiable by the expert.

Damage or defects resulting from normal use or wear and tear of the vehicle will be accepted in accordance with the applicable standard.

There was no explicit identification or monetary consideration of the expected features within the product.

Features which, in their nature and extent, slightly exceed normal use but do not constitute unacceptable damage, will be documented and indicated as signs of wear, if applicable.

Damage or defects that, according to the applicable standard, can no longer be attributed to normal use or wear and tear are listed under "Value Reducing Factors" in the product description.

Depending on the product specification, a monetary ID can be provided. If this takes place, the costs can be 100% d or pro rata depending on the vehicle's age and mileage.

## Previous damages

No apparent prior damage that had been repaired could be found on the vehicle.



Figure 1: Diagonal front (left)



Figure 2: Diagonal front (right)



Figure 3: Diagonal rear (left)



Figure 4: Diagonal rear (right)



Figure 5: Interior - front



Figure 6: Interior - rear



Figure 7: Instrument cluster



Figure 8: Instrument panel



Figure 9: Interior 360° view



Figure 10: Cargo area

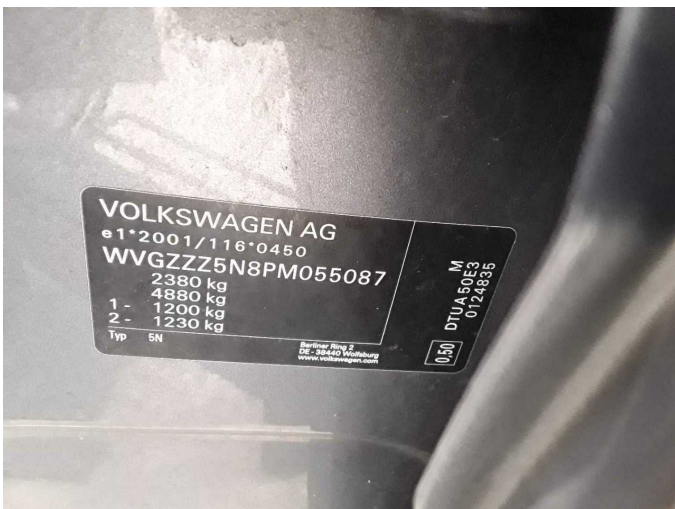

Figure 11: VIN



Figure 12: Mounted tyres



Figure 13: Documents

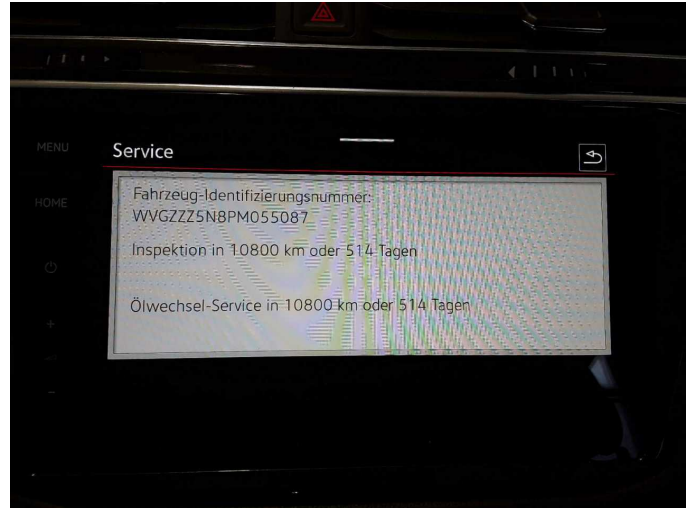

Figure 14: Documents



Figure 15: Documents



Figure 16: Additional tyres



Figure 17: Navigation



Figure 18: Misc.



Figure 19: Misc.



Figure 20: Misc.



Figure 21: Misc.



Figure 22: Misc.

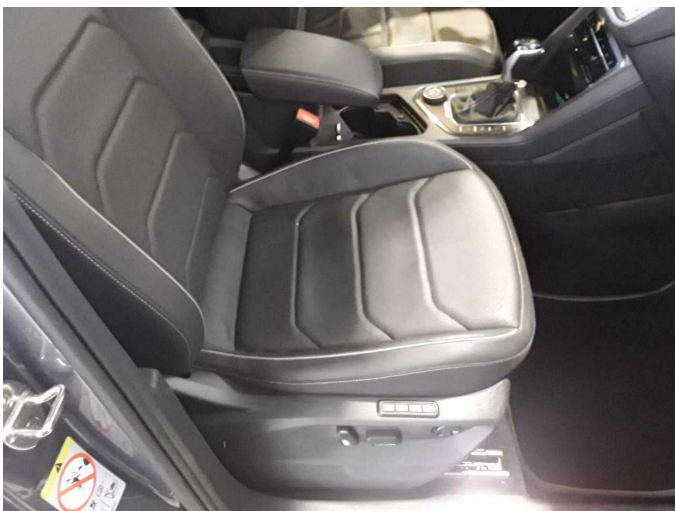

Figure 23: Misc.



Figure 24: Misc.



Figure 25: Misc.



Figure 26: Misc.



Figure 27: Misc.



**Damage 2:** Additional lamp: Cargo area lamp -rear - Differs from the original configuration - Un- / install

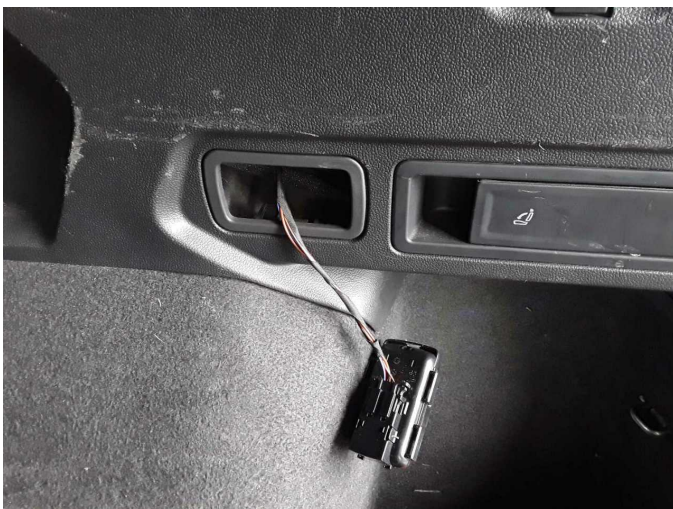

**Damage 2:** Additional lamp: Cargo area lamp -rear - Differs from the original configuration - Un- / install

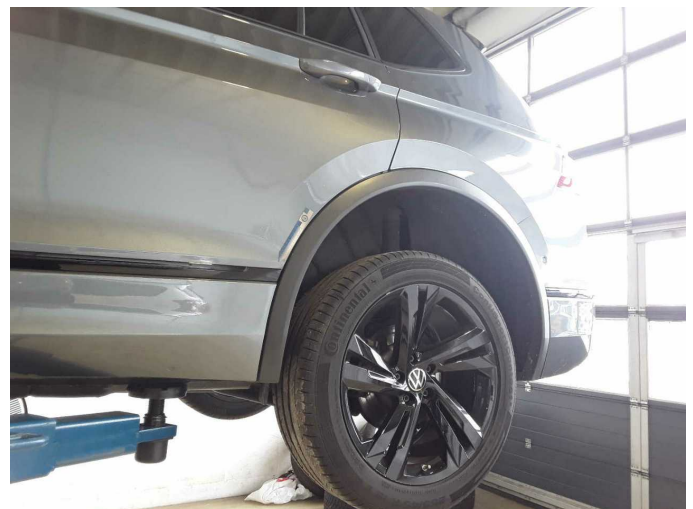

**Damage 3:** Side panel - rear left side: Wheel well extension - Scratch(es) - Smart repair



**Damage 3:** Side panel - rear left side: Wheel well extension - Scratch(es) - Smart repair



**Damage 4:** Front bumper: Front bumper - Scratch(es) - Smart repair



**Damage 4:** Front bumper: Front bumper - Scratch(es) - Smart repair



**Damage 5:** Wheel / tyres: Alloy rim - rear left side - Scratch(es) - Loss in value

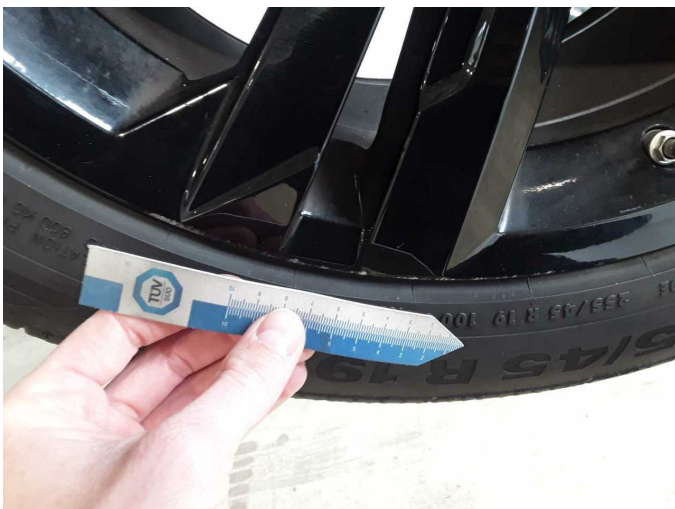

**Damage 5:** Wheel / tyres: Alloy rim - rear left side - Scratch(es) - Loss in value

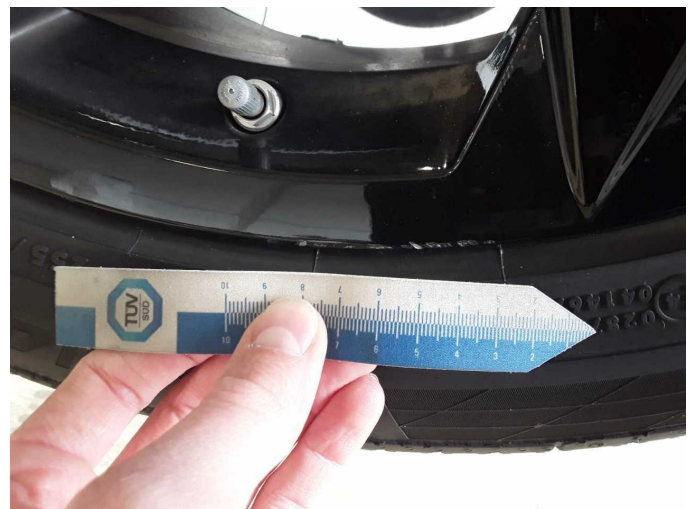

**Damage 5:** Wheel / tyres: Alloy rim - rear left side - Scratch(es) - Loss in value



**Damage 6:** Wheel / tyres: Alloy rim - rear right side - Scratch(es) - Loss in value



**Damage 6:** Wheel / tyres: Alloy rim - rear right side - Scratch(es) - Loss in value



**Damage 6:** Wheel / tyres: Alloy rim - rear right side - Scratch(es) - Loss in value

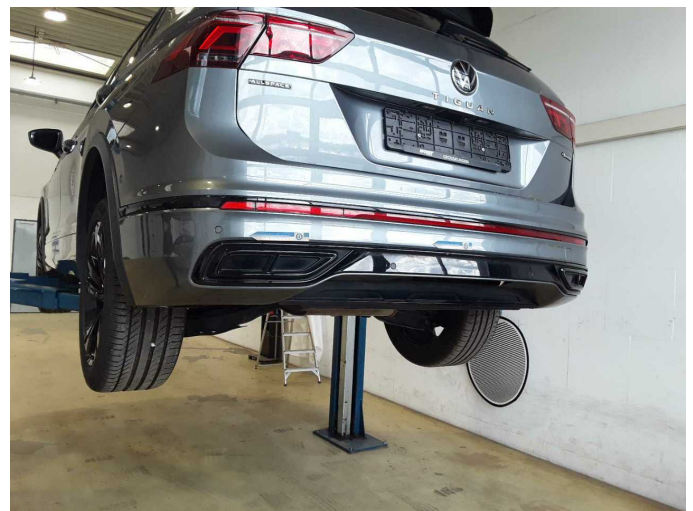

**Damage 7:** Rear bumper: Spoiler - Scratch(es) - Paint



**Damage 7:** Rear bumper: Spoiler - Scratch(es) - Paint



**Damage 7:** Rear bumper: Spoiler - Scratch(es) - Paint



**Damage 8:** Trim / covers: Cargo area - lining - right side - Scratch(es) - Replace



**Damage 8:** Trim / covers: Cargo area - lining - right side - Scratch(es) - Replace

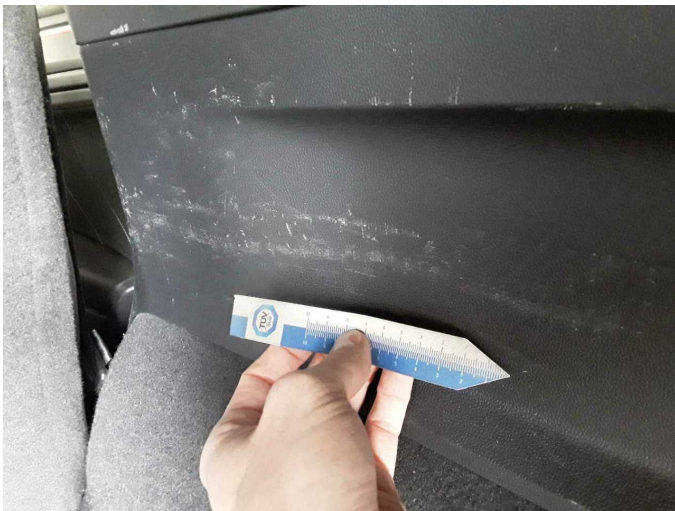

**Damage 8:** Trim / covers: Cargo area - lining - right side - Scratch(es) - Replace

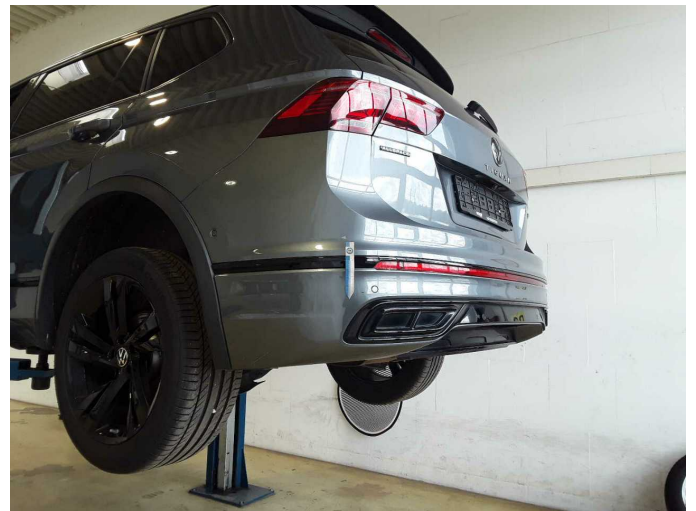

**Damage 9:** Rear bumper: Rear bumper - Scratch(es) - Paint



**Damage 9:** Rear bumper: Rear bumper - Scratch(es) - Paint



**Damage 10:** Mudguard - right side: Mudguard - right side - Dent / paintcoat damage - Repair and paint



**Damage 10:** Mudguard - right side: Mudguard - right side - Dent / paintcoat damage - Repair and paint



**Damage 10:** Mudguard - right side: Mudguard - right side - Dent / paintcoat damage - Repair and paint



**Wear and tear 4:** Equipment: Tirefit filler - Expired - No deduction



# Wartungshistorie

(gemäß Auftraggeber Informationen)

Fahrgestellnummer: WVGZZZ5N8PM055087  
Hersteller / Modell: VOLKSWAGEN VOLKSWAGEN Tiguan Allspace 2.0 TDI SCR  
4Motion DSG R-Line

Datum	KM-Stand	Beschreibung
24.02.2026	132.628	Bremse Sonstiges; Bremsklötze vorne
18.11.2025	122.201	Bremse Sonstiges; Bremsklötze hinten; Bremsscheiben + Klötze h; Bremsscheiben hinten
12.11.2025	120.734	Bremsflüssigkeit; Bremsflüssigkeit ern; Getriebeöl ern/prüfen; Motoröl b. Wartung; Ölfilter ern; Regelwartungsdienst; Wartung Sonstiges
20.03.2025	90.582	Bremse Sonstiges; Bremsklötze vorne; Getriebeöl ern/prüfen; Kraftstofffilter ern; Luftfiltereinsatz ern; Motoröl b. Wartung; Ölfilter ern; Ölwechsel - Hinterachse; Regelwartungsdienst; Reparatur Sonstiges; Systemtest/ Eigendiagnose; Wartung Sonstiges
16.08.2024	60.493	Bremse Sonstiges; Bremsklötze hinten; Bremsklötze vorne; Bremsscheiben hinten; Bremsscheiben vorne; Motoröl b. Wartung; Ölfilter ern; Regelwartungsdienst; Wartung Sonstiges
07.02.2024	29.982	Bremse Sonstiges; Bremsklötze hinten; Bremsklötze vorne; Motoröl b. Wartung; Ölfilter ern; Regelwartungsdienst; Wartung Sonstiges