

## Expertise

Protocol number: 45918200  
Order No. / Reference: 26466610  
Inspection date: 11 Jun 2026

Manufacturer: Volvo

Model: V60 T8 AWD Twin Engine Geartronic R-Design

VIN: YV1ZWBMUDL1395980



### Vehicle details

#### Manufacturer / Type / Model / Equipment

Volvo V60 T8 AWD Twin Engine Geartronic R-Design

<b>Vehicle Identification number</b>	YV1ZWBMUDL1395980
<b>Mileage (Read)</b>	69,994 km
<b>First registration</b>	22 Jun 2020
<b>Number of holders</b>	1
<b>Next periodical technical inspection</b> (Report on hand)	08/2027

<b>Power / Engine displacement</b>	223 kw / 1,969 ccm
------------------------------------	--------------------

<b>Fuel type / Cylinder</b>	Hybr.B/E ext.aufll / 4
-----------------------------	------------------------

<b>Gearbox / Number of gears</b>	Automatic / 8
----------------------------------	---------------

<b>Type of drive</b>	All-wheel drive
----------------------	-----------------

<b>Type of vehicle</b>	Station wagon
------------------------	---------------

<b>Colour / colour code</b>	Black Stone
-----------------------------	-------------

<b>Doors / Seats</b>	5 / 5
----------------------	-------

<b>Upholstery type</b>	Cloth / leather combination
------------------------	-----------------------------

<b>Colour of upholstery</b>	Light grey-Black
-----------------------------	------------------



## Vehicle details

<b>Maintenance booklet / proof</b>	digital proof / complete	<b>Next maintenance in</b>	95 Tag(e)
<b>Last service on / at</b>	09/2025 at 57,733 km		
<b>Key is / should be</b>	2 / 2	<b>FZG documents</b>	ZB#2 (B) was available (copy), ZB#1 (S) was not available.
		<b>Letter No.</b>	FU842475
<b>Previous damage / Accident</b>	Detectable	<b>Repainting</b>	Detectable
<b>Inspection conditions</b>	sufficient	<b>Lifting equipment / pit</b>	yes
<b>Test drive</b>	Not performed	<b>Engine function test</b>	Performed
<b>Manufacturer key number/ type code number</b>	9101 / BOA 00012		
<b>Emission standard</b>	EURO6;WLTP;DG;PI/CI; M, N1 I	<b>fine dust sticker</b>	
<b>Permitted total weight</b>	2,550 kg	<b>Empty weight</b>	

## Tyres

### Mounted tyres

#	Tyre size	Type of tyre	Manufacturer	Tread depth
1)	235/45 R18 98V	Winter tyres on Light alloy	Goodyear	4mm / 4mm
2)	235/45 R18 98V	Winter tyres on Light alloy	Goodyear	5mm / 5mm

### Additional tyres

#	Tyre size	Type of tyre	Manufacturer	Tread depth
1)	235/45 R18 98W	Summer tyres on Light alloy	Pirelli	5mm / 5mm
2)	235/45 R18 98W	Summer tyres on Light alloy	Pirelli	5mm / 5mm

### Replacement

Typ	Tyre size	Type of tyre	Manufacturer	Tread depth
	Tirefit	Expiration date 04/2024		

**Legend: Tread depth information for the left tire is listed first, for the right tire it is listed second on the axle in the direction of travel.**

TÜV SÜD Auto Partner GmbH  
Wiesenring 2  
04159 Leipzig

Inspection location  
Hartmann Compound Professionals  
Arnoldschacht 9-11  
44894 Bochum



## Equipment



## Standard equipment

- ABS - Anti-lock Braking System
- Driver and passenger side airbags with two-stage deployment system
- Electrically folding exterior mirrors
- Sport exterior mirrors in high-gloss black
- Hill Start Assist (HSA)
- LED turn signals integrated into the exterior mirrors
- third brake light
- CleanZone air quality system
- Connected Safety
- Roof edge spoiler
- Digital instrumentation with a 12.3" full-graphic display (31.2 cm diagonal, high resolution)
- Inlays: Aluminum inlay METAL MESH
- Electronic differential lock Corner Traction Control (CTC)
- Electric windows front and rear
- Automatic emergency braking
- R-Design front grille
- Floor mats: R-Design textile floor mats, front and rear
- Cruise control system with variable speed limiter
- Automatic tailgate (electric)
- rear window wiper
- Interior and exterior mirrors with automatic dimming function
- Keyless Start
- Automatic air conditioning
- Paint finish: Solid
- Charging cable Schuko / Type 2 (Mode 2), 4.5 m length
- Cargo area roller blind
- LED headlights "Thor's Hammer"
- Steering wheel: Multifunction buttons on the steering wheel in black
- Illuminated makeup mirror for driver and front passenger
- Front center armrest with integrated storage compartment and cup holders
- Emergency brake lights
- Electric parking brake
- Pedals: R-Design sport pedals
- Radio accessories: Apple CarPlay and Android Auto
- Rain sensor
- Wheels: 18" 5-twin-spoke alloy wheels, sport design, diamond cut/graphite look
- Gearshift lever made of Swedish crystal glass by Orrefors
- Seat belts
- Seats: Adjustable leg rest for driver and passenger seats
- Seats: Driver's seat electrically adjustable
- Seats: Lumbar support (4-way electrically adjustable) for driver and front passenger seats
- Auxiliary heater with timer (fuel-operated)
- Power socket
- Volvo On Call with WiFi hotspot
- Immobiliser
- Front passenger airbag can be deactivated
- All-wheel drive (AWD) with Instant Traction
- Ambient lighting
- Electrically adjustable and heated exterior mirrors
- Outdoor temperature display
- fog sensor
- On-board computer with vehicle control functions
- City Safety
- Colored glazing
- Anthracite headliner
- Roof rails in high-gloss black (integrated)
- Drive Mode
- Driver Alert
- R-Design aluminum door sill trims, front
- ESC - Vehicle Dynamics Control
- Window surround in high-gloss black
- Sport front and rear apron
- Wireless remote control with leather case
- Luggage compartment partition net
- Transmission: 8-speed Geartronic
- Heated rear window
- IDIS (Intelligent Driver Information System)
- Interior lighting
- ISOFIX anchors for the outer rear seats
- Child safety lock (manual, rear doors)
- Headrests (5) front and rear,
- Charging box under the cargo floor
- Stainless steel loading sill protector in the luggage compartment
- Steering wheel adjustable for height and reach
- Steering wheel: R-Design sport leather steering wheel with R-Design emblem
- Rear center armrest (foldable) with cup holders
- Sensus navigation system
- Net pocket in the passenger footwell
- Package: Winter
- Particulate filter: Gasoline particulate filter
- Upholstery: Leather/Mash-Textile sports seats
- Radio accessories: Subwoofer
- Run-off Road Protection
- Wheels: Tire pressure monitoring system (passive)
- Wheel accessories: Tire sealant
- Speed-sensitive power steering
- Safety steering column (adaptive)
- Seats: Driver and front passenger seats are height-adjustable (electrically)
- Seats: Rear seats in a 40/60 split or fully foldable with pass-through function
- Start/Stop technology
- Lashing eyes in the luggage compartment (foldable)
- Preparation for Trailer Stability Assist (TSA)



- Central locking system with two remote controls and integrated emergency keys

- WHIPS whiplash protection system

### Extra equipment

- Front and rear parking sensors
- Package: Media & Sound (Digital radio reception (DAB+) - Sensus Connect infotainment system with HIGH PERFORMANCE SOUND PRO by Harman/Kardon)
- Package: Parking Assistance (front and rear parking aid - reversing camera)
- Package: Xenium (panoramic glass sunroof with lifting function and integrated, continuously adjustable sunshade (electric) - Head-up display: graphic projection of driving information onto the windshield)
- Package: IntelliSafe Pro (Pilot Assist: - Adaptive cruise control with distance warning and lane keeping assist up to speeds of 130 km/h - Blind Spot Information System (BLIS), blind spot assist including lane change warning - Cross Traffic Alert (CTA), cross traffic warning for vehicles, cyclists and pedestrians when reversing out of parking spaces - Rear impact mitigation)
- Parking camera with 360° surround view
- Side and rear windows tinted (from the B-pillar back)

### Brief expert findings

Documents submitted	At the time of the inspection, the vehicle registration certificate Part 2 (title) was available, but the vehicle registration certificate Part 1 (document) was not. (Copy)
VIN comparison	The vehicle identification number (VIN) was read from the vehicle and its conformity with the submitted documents was confirmed by the undersigned during the inspection.
Inspection	The inspection conditions were sufficient for the assessment of the vehicle. Lifting equipment and/or a pit were available for examining the vehicle.
Test drive	No test drive/shunting maneuver was carried out during the inspection of the vehicle.
Engine function test	An engine test run was performed.

### Value reducing factors

No.	Component group	Description
1	Equipment	Tirefit filler - Expired - Replace
2	Side panel - rear right side	Elbow - dent(s) - Smooth repair work
3	Seat - front	Backrest cover - right side - Scratch(es) - Smart repair
4	Seat - front	Backrest cover - left side - Scratch(es) - Smart repair
5	Seat - front	Seat cover - left side - Scratch(es) - Smart repair
6	Trim / covers	B-pillar - trim - interior, left side - Scratched - Replace
7	Rear bumper	Rear bumper (Ladekante) - Scratch(es) - Smart repair
8	2nd wheel set	1 tyre - Scratch(es) - Replace
9	Door - front left side	Door seal - Broken / torn - Replace
10	Interior	Cargo area floor (Schimmel) - Soiled - Conditioning
11	Front bumper	Front bumper - Scratch(es) - Paint

### Wear and tear

No.	Component group	Description
1	Body	Body (Waschstraßenkratzer) - Scratch(es) - No deduction
2	Wheel / tyres	Tyre - front (4mm) - Does not meet the leasing specifications - No deduction
3	Wheel / tyres	Alloy rim - rear right side - Scratch(es) - No deduction
4	Wheel / tyres	Alloy rim - front left side - Scratch(es) - No deduction

The vehicle shows signs of wear and tear commensurate with its age and use.



## Previous damages

No.	Previous damage	Extent of damage (Net)
1	Front, Provided by user / customer	1.285,78 €
2	Side right, Provided by user / customer	3.944,09 €

## Repainting

No.	Repainting
1	Mudguard - right side, Bonnet, Side panel - rear right side, Door - rear right side, Door - front right side, Professionally carried out, Invoice of repair done Non-existent

## Paint coat thickness measurement

Mudguard - right side	188 µm	Bonnet	177 µm
Side panel - rear right side	170 µm	Door - rear right side	178 µm
Door - front right side	201 µm		

## Order/Scope of Order

- An order was placed to prepare a sales report for the described vehicle. This report includes the following:
- Description of key vehicle information
  - Documentation of equipment features  
*(Delivery by third-party service providers)*
  - Documentation of damage, defects, missing parts
  - Documentation of prior damage, unrepaired prior damage, repainting
  - A brief visual or functional inspection of the equipment details, if possible.  
*(Functional testing of driver assistance systems is not included in the scope of services!)*
  - a photographic documentation of the vehicle

## Basis for the order

This product is based on the guidelines for vehicle returns and valuations published by Alphabet Fleet GmbH. The expert makes the specific findings in each individual case objectively, within the framework of the prescribed standards, based on their own expertise.

The vehicle inspection takes place in a fully assembled, unassembled state.

Damage or defects that can only be detected during disassembly/diagnostic work or through further investigation remain within the realm of prognostic risk. An increased risk exists due to concealed defects caused by fraudulent misrepresentation and which were not identifiable by the expert.

Damage or defects resulting from normal use or wear and tear of the vehicle will be accepted in accordance with the applicable standard.

There was no explicit identification or monetary consideration of the expected features within the product.

Features which, in their nature and extent, slightly exceed normal use but do not constitute unacceptable damage, will be documented and indicated as signs of wear, if applicable.

Damage or defects that, according to the applicable standard, can no longer be attributed to normal use or wear and tear are listed under "Value Reducing Factors" in the product description.

Depending on the product specification, a monetary ID can be provided. If this takes place, the costs can be 100% d or pro rata depending on the vehicle's age and mileage.

## Previous damages

According to available information previous damages were repaired at the vehicle. Traces of repairs, which allow conclusions about the area of repair, were not recognizable during the inspection.



## Comments

Der montierte Radsatz ist nicht Bestandteil der Ausstattung.

ALPHABET



Figure 1: Diagonal front (left)

ALPHABET



Figure 2: Diagonal front (right)

ALPHABET



Figure 3: Diagonal rear (left)

ALPHABET



Figure 4: Diagonal rear (right)



Figure 5: Interior - front



Figure 6: Interior - rear



Figure 7: Instrument cluster



Figure 8: Instrument panel



Figure 9: Interior 360° view



Figure 10: Cargo area



Figure 11: VIN



Figure 12: Mounted tyres



Figure 13: Documents

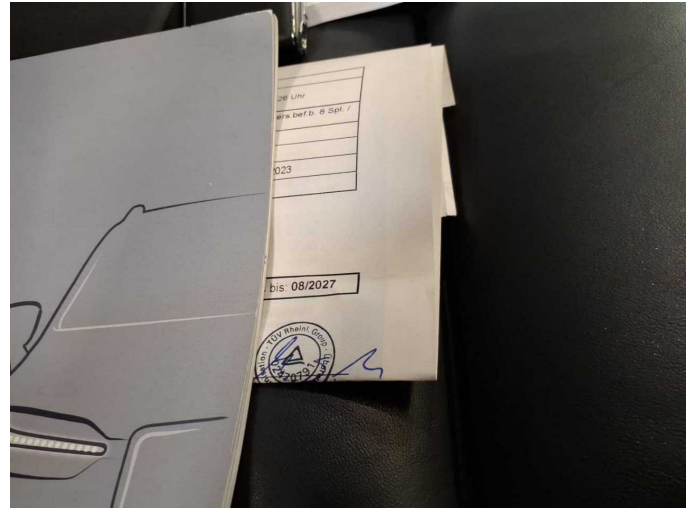

Figure 14: Documents

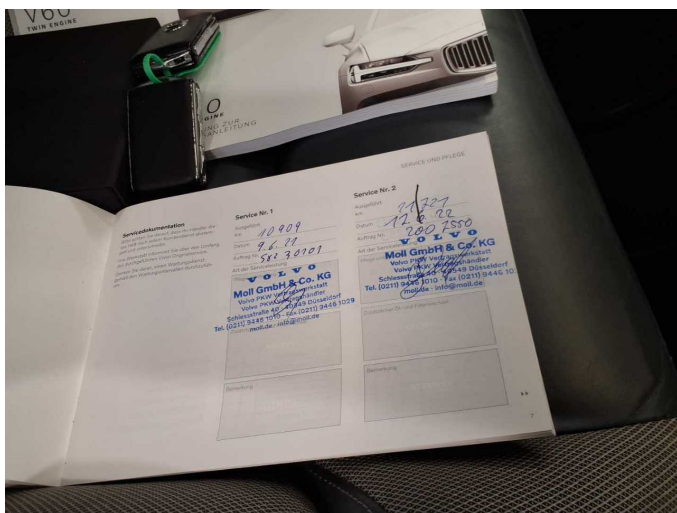

Figure 15: Documents

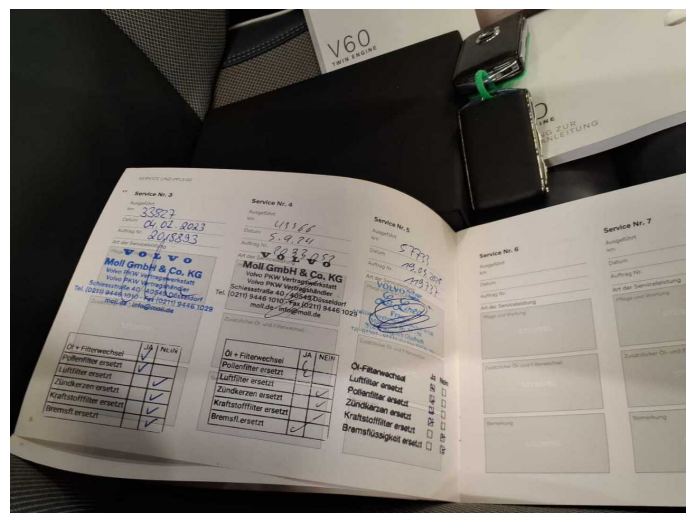

Figure 16: Documents



Figure 17: Additional tyres



Figure 18: Navigation



Figure 19: Misc.



Figure 20: Misc.



Figure 21: Misc.



Figure 22: Misc.



Figure 23: Misc.



Figure 24: Misc.



Figure 25: Misc.

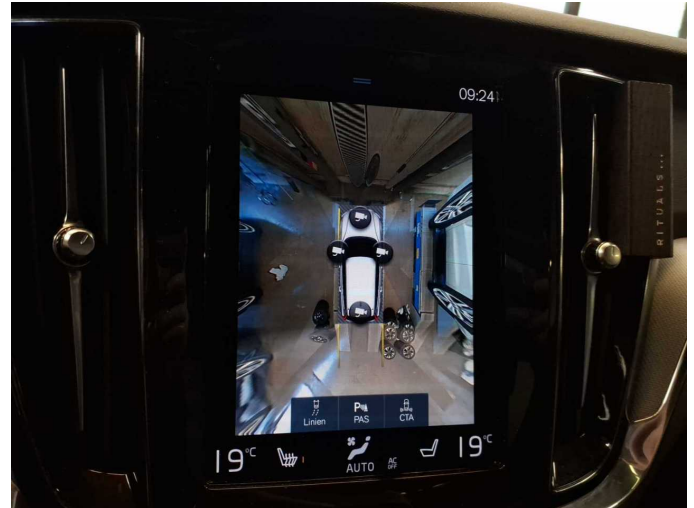

Figure 26: Misc.



Figure 27: Misc.

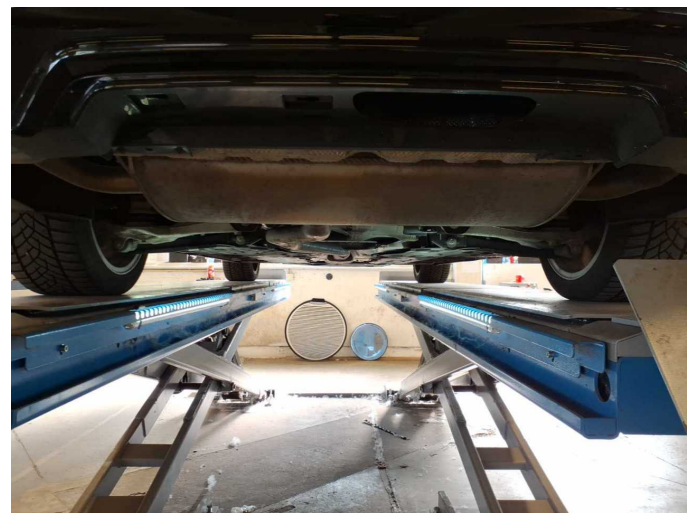
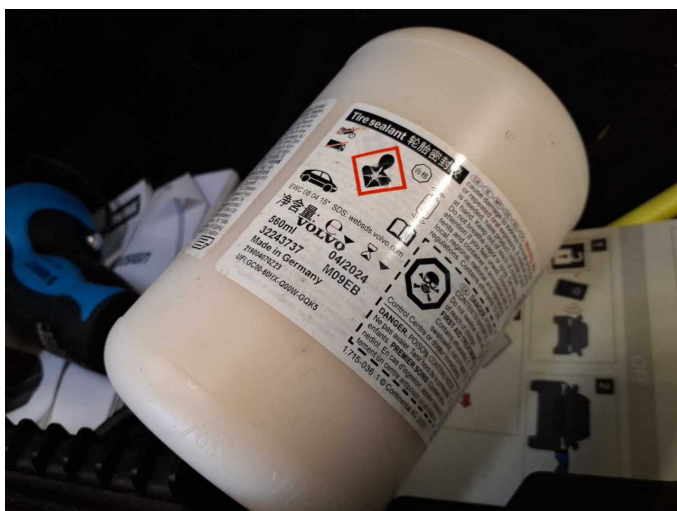
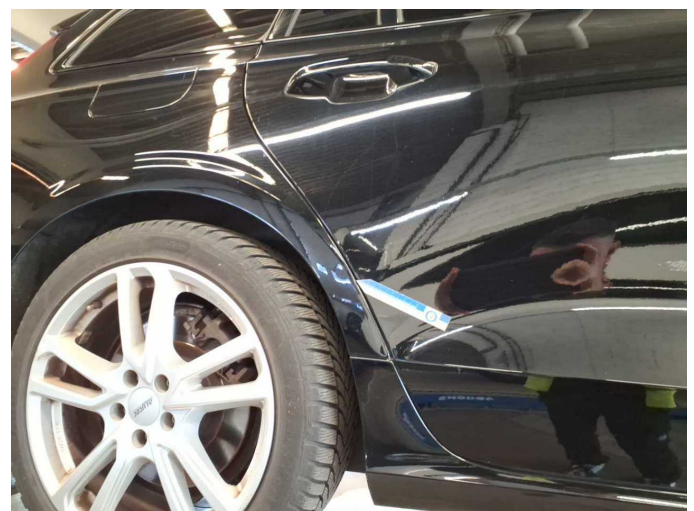

Figure 28: Misc.



Damage 1: Equipment: Tirefit filler - Expired - Replace



Damage 2: Side panel - rear right side: Elbow - dent(s) - Smooth repair work



**Damage 2:** Side panel - rear right side: Elbow - dent(s) - Smooth repair work



**Damage 3:** Seat - front: Backrest cover - right side - Scratch(es) - Smart repair

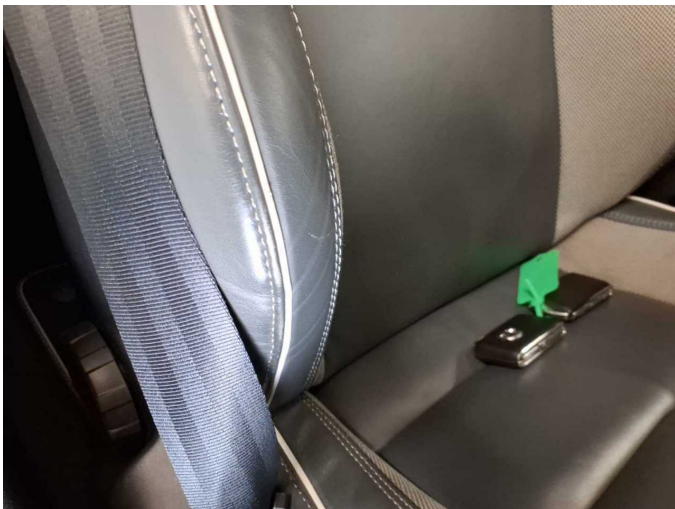

**Damage 3:** Seat - front: Backrest cover - right side - Scratch(es) - Smart repair



**Damage 4:** Seat - front: Backrest cover - left side - Scratch(es) - Smart repair



**Damage 4:** Seat - front: Backrest cover - left side - Scratch(es) - Smart repair



**Damage 5:** Seat - front: Seat cover - left side - Scratch(es) - Smart repair



**Damage 5:** Seat - front: Seat cover - left side - Scratch(es) - Smart repair



**Damage 6:** Trim / covers: B-pillar - trim - interior, left side - Scratched - Replace



**Damage 6:** Trim / covers: B-pillar - trim - interior, left side - Scratched - Replace



**Damage 7:** Rear bumper: Rear bumper (Ladekante) - Scratch(es) - Smart repair



**Damage 7:** Rear bumper: Rear bumper (Ladekante) - Scratch(es) - Smart repair



**Damage 7:** Rear bumper: Rear bumper (Ladekante) - Scratch(es) - Smart repair



**Damage 8:** 2nd wheel set: 1 tyre - Scratch(es) - Replace



**Damage 8:** 2nd wheel set: 1 tyre - Scratch(es) - Replace



**Damage 9:** Door - front left side: Door seal - Broken / torn - Replace



**Damage 9:** Door - front left side: Door seal - Broken / torn - Replace



**Damage 10:** Interior: Cargo area floor (Schimmel) - Soiled - Conditioning

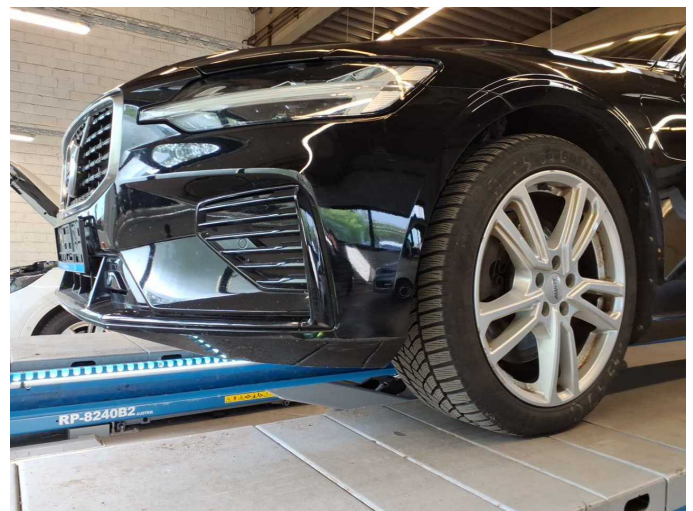

**Damage 11:** Front bumper: Front bumper - Scratch(es) - Paint



**Damage 11:** Front bumper: Front bumper - Scratch(es) - Paint



**Damage 11:** Front bumper: Front bumper - Scratch(es) - Paint



**Damage 11:** Front bumper: Front bumper - Scratch(es) - Paint



**Repainting 1:** Mudguard - right side, Bonnet, Side panel - rear right side, Door - rear right side, Door - front right side



**Repainting 1:** Mudguard - right side, Bonnet, Side panel - rear right side, Door - rear right side, Door - front right side



**Repainting 1:** Mudguard - right side, Bonnet, Side panel - rear right side, Door - rear right side, Door - front right side

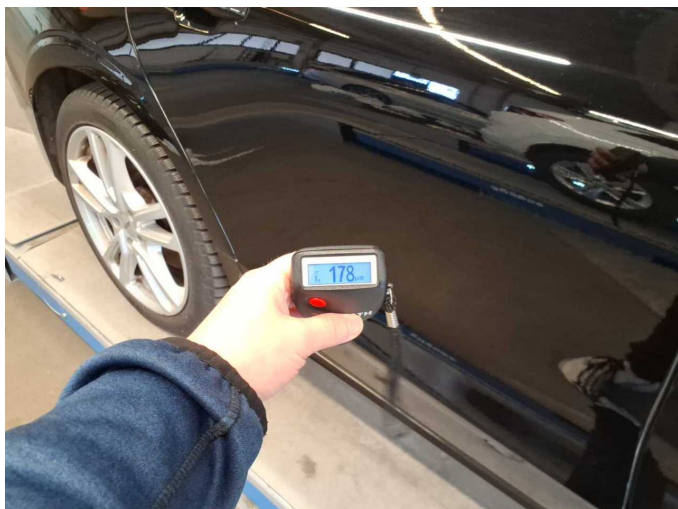

**Repainting 1:** Mudguard - right side, Bonnet, Side panel - rear right side, Door - rear right side, Door - front right side



**Repainting 1:** Mudguard - right side, Bonnet, Side panel - rear right side, Door - rear right side, Door - front right side



# Wartungshistorie

(gemäß Auftraggeber Informationen)

Fahrgestellnummer: YV1ZWBMUDL1395980

Hersteller / Modell: VOLVO VOLVO V60 T8 AWD Twin Engine Geartronic R-Design

Datum	KM-Stand	Beschreibung
19.09.2025	57.733	Systemtest/Eigendiagnose
18.09.2025	57.733	Luffiltereinsatz ern; Motoröl b. Wartung; Ölfilter ern; Regelwartungsdienst; Reparatur Sonstiges; Wartung Sonstiges; Zündkerzen ern
08.08.2025	53.539	HU + AU
05.09.2024	43.369	Bremsflüssigkeit; Bremsflüssigkeit ern; Motoröl b. Wartung; Ölfilter ern; Regelwartungsdienst; Wartung Sonstiges
04.07.2023	33.824	AU; Motoröl b. Wartung; Ölfilter ern; Regelwartungsdienst; Wartung Sonstiges
17.06.2022	21.723	Bremsflüssigkeit; Bremsflüssigkeit ern; Motoröl b. Wartung; Ölfilter ern; Regelwartungsdienst; Wartung Sonstiges
09.06.2021	10.911	Kleine Inspektion; Motoröl b. Wartung; Ölfilter ern; Reparatur Sonstiges; Wartung Sonstiges