

## Expertise

Protocol number: 46294818  
Order No. / Reference: 26611945  
Inspection date: 30 Jun 2026

Manufacturer: Opel

Model: Astra 1.5 D Start/Stop Sports Tourer Automatik Business  
Elegance

VIN: W0VBE8EV6N8039879



### Vehicle details

#### Manufacturer / Type / Model / Equipment

Opel Astra 1.5 D Start/Stop Sports Tourer Automatik Business  
Elegance

**Vehicle Identification number** W0VBE8EV6N8039879  
**Mileage (Read)** 95,424 km  
**First registration** 29 Apr 2022  
**Number of holders** 1

**Power / Engine displacement** 90 kw / 1,496 ccm  
**Fuel type / Cylinder** Diesel / 3  
**Gearbox / Number of gears** Automatic / 9  
**Type of drive** Front drive  
**Type of vehicle** Station wagon

**Colour / colour code** Chili Rot Metallic  
**Doors / Seats** 5 / 5  
**Upholstery type** Alcantara / Leather  
**Colour of upholstery** Anthracite-Black



## Vehicle details

<b>Maintenance booklet / proof</b>	Available / complete	<b>Next maintenance in</b>	34 %
<b>Last service on / at</b>	10/2025 at 87,811 km		
<b>Key is / should be</b>	2 / 2	<b>FZG documents</b>	ZB#2 (B) was available (copy), ZB#1 (S) was not available.
		<b>Letter No.</b>	GJ647644
<b>Previous damage / Accident</b>	Detectable	<b>Repainting</b>	Detectable
<b>Inspection conditions</b>	sufficient	<b>Lifting equipment / pit</b>	No
<b>Test drive</b>	Not performed	<b>Engine function test</b>	Performed
<b>Manufacturer key number/ type code number</b>	1844 / ALM 00231		
<b>Emission standard</b>	EURO6;WLTP;AP;PI/CI; M, N1 I	<b>fine dust sticker</b>	
<b>Permitted total weight</b>	1,980 kg	<b>Empty weight</b>	

## Tyres

### Mounted tyres

#	Tyre size	Type of tyre	Manufacturer	Tread depth
1)	225/45 R17 91V	Summer tyres on Light alloy	Continental	4mm / 4mm
2)	225/45 R17 91V	Summer tyres on Light alloy	Continental	4mm / 4mm

### Additional tyres

#	Tyre size	Type of tyre	Manufacturer	Tread depth
1)	205/55 R16 91H	Winter tyres on Steel	Hankook	5mm / 5mm
2)	205/55 R16 91H	Winter tyres on Steel	Hankook	6mm / 6mm

### Replacement

Typ	Tyre size	Type of tyre	Manufacturer	Tread depth
E	115/70 R16 92M	Summer tyres on Steel	Continental	3 mm

**Legend: Tread depth information for the left tire is listed first, for the right tire it is listed second on the axle in the direction of travel.**

TÜV SÜD Auto Partner GmbH  
Wiesenring 2  
04159 Leipzig

Inspection location  
Hartmann Fleet Professionals GmbH  
Leerenstraße 25  
29683 Bad Fallingb.otel



## Equipment



## Standard equipment

- Storage compartments (storage compartment in the center console and instrument panel, driver's side - storage compartment in the front doors, suitable for 1.5-liter beverage bottles - storage compartment in the rear doors, suitable for 0.5-liter beverage bottles - 4 lashing eyes in the luggage compartment)
- Anti-lock braking system (ABS) (with cornering brake control (CBC) and brake assist)
- Electrically adjustable and heated exterior mirrors for driver and passenger side (manually foldable - exterior mirror housing in black)
- third brake light
- Decorative trim strips in piano black
- Tachometer
- Electric windows front and rear (with one-touch function and anti-pinch protection)
- Speed controller with limiter
- Transmission: 9-speed automatic transmission
- Back window, heater
- rear window wiper
- Interior lighting, front and rear
- Instruments, black, with high-gloss chrome rings, 3.5" driver information display
- Automatic climate control, two zones (with separate temperature control for driver and front passenger, including: - recirculation mode, manual - particle/activated carbon filter - automatic air distribution - sun position sensor - humidity sensor)
- LED headlights
- Light alloy wheels 7 J x 16 in "10-spoke" design (with tires 205/55 R 16)
- Steering column, height and reach adjustable
- Lighting equipment (illuminated make-up mirrors in sun visors - reading lights, rear - ambient lighting in the roof console)
- Parkpilot, front and rear parking aid (with acoustic warning signal when parking forwards and backwards)
- Upholstery: Fabric/Premium leather look
- Radio: Digital radio reception DAB/DAB+/DMB-R (Digital Audio Broadcasting)
- Tire repair kit (including tire sealant and 12-volt compressor (without jack))
- Tire pressure monitoring system (tire pressure display for each wheel)
- Rear view camera
- Rear seat backrest folds forward in a 60:40 split
- Keyless locking and starting system (for driver and passenger doors as well as the luggage compartment)
- Seat belts: Three-point seat belts in all seats (belt force limiter and belt tensioner in the front and on the outer rear seats - warning tone and light for unfastened seat belts in all seats)
- Airbag for driver and front passenger side (passenger airbag can be deactivated)
- Airbag: Chest-pelvis side airbag for driver and front passenger side
- Airbag: Head airbags, 1st and 2nd row (outer seats)
- Ambient lighting, front doors
- Automatic activation of the hazard warning lights (and unlocking of the doors after deployment of the airbag or seatbelt pretensioner)
- Hill Start Assist
- On-board computer (with check control system)
- Roof rails, silver
- Diesel particulate filter (DPF) (maintenance-free)
- Electronic Stability Program Plus (ESP Plus)
- Front camera (forward collision warning with automatic emergency braking: active from 8 km/h, range 60 m. Monitors the distance to the vehicle ahead. Lane departure warning and lane keeping assist: warns of unintentional lane departure (between 60 km/h and 180 km/h) via a warning light in the driver information display. The lane keeping assist also alerts the driver by gently counter-steering, but does not continuously steer the vehicle. Distance indicator: displays the distance to the vehicle ahead.)
- trunk light
- Rear headrests (3) (height adjustable)
- Front headrests (height adjustable)
- Cargo area cover
- LED daytime running lights (including LED turn signals, front, manual headlight range adjustment)
- Steering wheel: Leather steering wheel (steering wheel remote control)
- Sliding center armrest, front (with storage compartments and cup holders)
- Electric parking brake
- Pedal system: Disengaging safety pedals (PRS (Pedal Release System))
- Quickheat rapid heating system (electric auxiliary heater)
- Radio: Multimedia Navi (Multimedia Radio, 7" touchscreen color display with USB port, hands-free system, voice control, Bluetooth audio streaming, smartphone integration via Apple CarPlay and Android Auto - Navigation system with integrated memory - Road map for over 30 European countries - Map display in 2D and 3D - Dynamic route guidance via map and/or arrow display and voice prompts - Dynamic destination guidance via enhanced Traffic Message Channel (TMCpro))
- Power steering (speed-dependent)
- Safety net for luggage compartment (incl. mounting hardware behind 1st or 2nd row of seats)
- Visibility features (rain sensor, front interior rearview mirror automatically dimming, automatic dimming headlights with tunnel detection)



- Seats: Ergonomic active seat (certified by the Campaign for Healthy Backs (AGR) Driver's seat: - Length, height and tilt adjustable - Electropneumatic lumbar support adjustable in height and length - Extendable thigh support - Pocket on the back of the front seats, driver and front passenger)
- Pre-installation for child seat restraint system "ISOFIX" (incl. top tether attachment points, rear outer)
- Heat-insulating glazing, green tinted, and windshield
- Ignition keys, two, both foldable

### Extra equipment

- Detachable trailer hitch (including trailer stability program TSP)
- Heated windscreen, ThermoTec
- Interior equipment Sports Tourer (rear seat backrest foldable in 40:20:40 ratio - rear center armrest with pass-through from the luggage compartment - FlexFold rear seat backrest)
- LED taillights
- LMräder 7,5Jx17"5-Doppelspeiche
- Package: Elegance Package (IntelliLux LED Matrix headlights - LED taillights - Multimedia Navi Pro voice control touchscreen color display multimedia radio Apple CarPlay/Android Auto Bluetooth - Solar Protect heat-insulating glazing, heavily tinted, in the rear)
- Paint finish: Metallic Chili Red
- Rubber mats
- Upholstery: Alcantara trim (Ergonomic active seat, certified by the German Campaign for Healthy Backs (AGR) - incl. seat contact surfaces partially in Alcantara (2nd row center, headrests, door panels, seat bolsters in imitation leather) - length, height and tilt adjustable - electro-pneumatic lumbar support adjustable in height and length - extendable thigh support - interior trim - pocket on the front seat backs)

- Start/Stop system (driving assistant - reinforced starter - high-performance battery - eco switch to deactivate the start/stop function - brake energy recuperation)
- 12V power outlet in the center console
- Traction Control (TC) Plus (traction control with engine and brake intervention)
- Immobiliser
- Central locking with remote control and interior switches (ignition key matching exterior color)

- Electric tailgate with foot sensor (Sensor-controlled electric tailgate, self-opening and closing via foot gesture or push of a button, including keyless locking and starting system Keyless Open & Start)
- Package: Winter Premium (Heated seats, multi-stage, driver and front passenger (automatic regulation in conjunction with dual-zone automatic climate control) - Heated leather steering wheel - Electric parking brake - 2 USB ports, rear - Rear footwell heating)
- Solar Protect heat-insulating glazing (in the rear, heavily tinted)
- Steering wheel: Heated leather steering wheel and seat heating, multi-stage, driver and front passenger (including rear footwell heating)
- Traffic sign assistant with pedestrian detection, front (detection of speed limits, no-overtaking zones and their cancellation, additional information signs (e.g., for wet conditions, slippery surfaces, left/right directions) on standard traffic signs, beginning and end of motorways, expressways and traffic-calmed areas, display of the detected sign in the driver information display (depending on traffic sign quality, visibility and weather conditions), automatic activation between 14 km/h and 200 km/h (during the day) or 150 km/h (at night))
- Wheels: Emergency spare wheel, steel 4Jx16

### Brief expert findings

Documents submitted	At the time of the inspection, the vehicle registration certificate Part 2 (title) was available, but the vehicle registration certificate Part 1 (document) was not. (Copy)
VIN comparison	The vehicle identification number (VIN) was read from the vehicle and its conformity with the submitted documents was confirmed by the undersigned during the inspection.
Inspection	The inspection conditions were sufficient for the assessment of the vehicle. No lifting equipment or pit was available for inspecting the vehicle. Therefore, inspection of the vehicle's underside was only possible to a limited extent.
Test drive	No test drive/shunting maneuver was carried out during the inspection of the vehicle.
Engine function test	An engine test run was performed.



### Value reducing factors

No.	Component group	Description
1	Misc.	Inspection / maintenance (Verspätet Durchgeführt) - No deduction
2	Door - rear left side	Strip - outer - Deformed - Replace
3	Side panel - rear right side	Side panel - dent(s) - Smooth repair work
4	Boot lid / rear door	Boot lid - dent(s) - Smooth repair work
5	Wheel / tyres	Alloy rim - front right side - Scratch(es) - Loss in value
6	Wheel / tyres	Tyre - front right side - Porous / cracked - Replace
7	Wheel / tyres	Tyre - rear right side - Porous / cracked - Replace
8	Wheel / tyres	Alloy rim - rear left side - Scratched - Replace
9	Wheel / tyres	Alloy rim - rear right side - Scratched - Replace
10	Roof	Roof (Wellig) - Unprofessionally repaired - Repair and paint

### Wear and tear

No.	Component group	Description
1	Mudguard - right side	Mudguard - right side - dent(s) - No deduction
2	Vehicle glazing	Windscreen - Stone chips - No deduction
3	Mudguard - right side	Mudguard - right side - Stone chips - No deduction
4	Wing mirror - right side	Cap - Scratch(es) - No deduction
5	Sill - left side	Sill - Scratch(es) - No deduction

The vehicle shows signs of wear and tear commensurate with its age and use.

### Previous damages

No.	Previous damage	Extent of damage (Net)
1	Roof, Provided by user / customer, from 7 Jun 2024	2.738,17 €
2	Front, Professionally repaired, Invoice of repair done Non-existent	
3	Side - left, Professionally repaired, Invoice of repair done Non-existent	

### Repainting

No.	Repainting
1	Roof rail - right side, Bonnet, Side panel - rear left side, Door - rear left side, Professionally carried out, Invoice of repair done Non-existent
2	Roof, Unprofessionally carried out, Invoice of repair done Non-existent

### Paint coat thickness measurement

Roof	282 µm	Roof rail - right side	247 µm
Bonnet	322 µm	Side panel - rear left side	343 µm
Door - rear left side	168 µm		



## Order/Scope of Order

An order was placed to prepare a sales report for the described vehicle. This report includes the following:

- Description of key vehicle information
- Documentation of equipment features  
*(Delivery by third-party service providers)*
- Documentation of damage, defects, missing parts
- Documentation of prior damage, unrepaired prior damage, repainting
- A brief visual or functional inspection of the equipment details, if possible.  
*(Functional testing of driver assistance systems is not included in the scope of services!)*
- a photographic documentation of the vehicle

## Basis for the order

This product is based on the guidelines for vehicle returns and valuations published by Alphabet Fleet GmbH. The expert makes the specific findings in each individual case objectively, within the framework of the prescribed standards, based on their own expertise.

The vehicle inspection takes place in a fully assembled, unassembled state.

Damage or defects that can only be detected during disassembly/diagnostic work or through further investigation remain within the realm of prognostic risk. An increased risk exists due to concealed defects caused by fraudulent misrepresentation and which were not identifiable by the expert.

Damage or defects resulting from normal use or wear and tear of the vehicle will be accepted in accordance with the applicable standard.

There was no explicit identification or monetary consideration of the expected features within the product.

Features which, in their nature and extent, slightly exceed normal use but do not constitute unacceptable damage, will be documented and indicated as signs of wear, if applicable.

Damage or defects that, according to the applicable standard, can no longer be attributed to normal use or wear and tear are listed under "Value Reducing Factors" in the product description.

Depending on the product specification, a monetary ID can be provided. If this takes place, the costs can be 100% or pro rata depending on the vehicle's age and mileage.

## Previous damages

An unprofessionally repaired previous damage was found at the vehicle.

## Comments

- Der beiliegende Winterradsatz ist kein Bestandteil des Auslieferungsumfangs.



Figure 1: Diagonal front (left)



Figure 2: Diagonal front (right)



Figure 3: Diagonal rear (left)



Figure 4: Diagonal rear (right)



Figure 5: Interior - front



Figure 6: Interior - rear



Figure 7: Instrument cluster



Figure 8: Instrument panel



Figure 9: Interior 360° view



Figure 10: Cargo area



Figure 11: VIN



Figure 12: Mounted tyres



Figure 13: Documents



Figure 14: Additional tyres

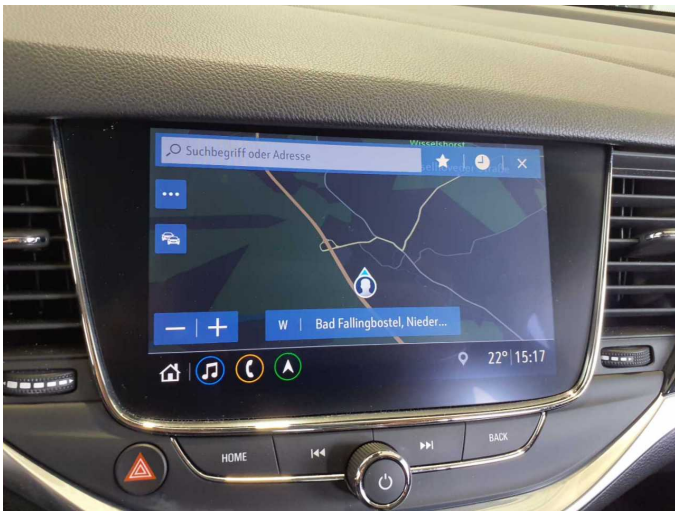

Figure 15: Navigation



Figure 16: Misc.



Figure 17: Misc.

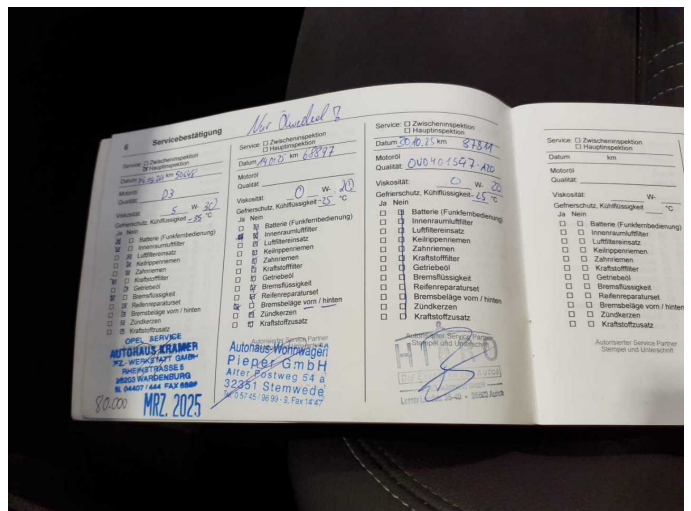

Figure 18: Misc.



Figure 19: Misc.



Figure 20: Misc.



Figure 21: Misc.



Figure 22: Misc.

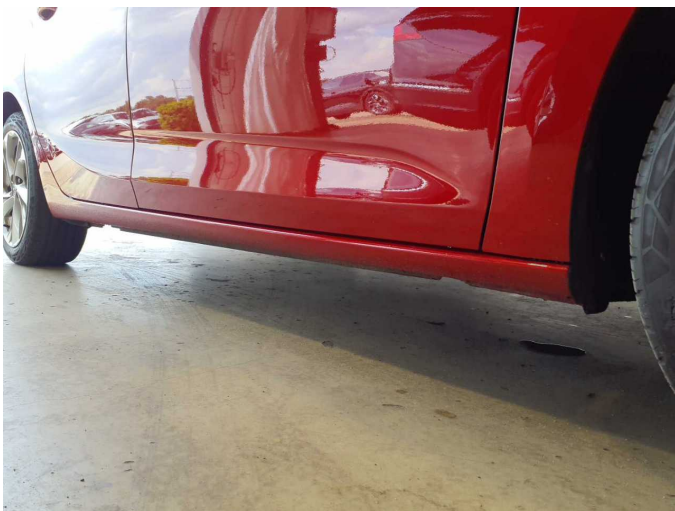

Figure 23: Misc.



Figure 24: Misc.



Figure 25: Misc.



Figure 26: Misc.



Figure 27: Misc.



Figure 28: Misc.

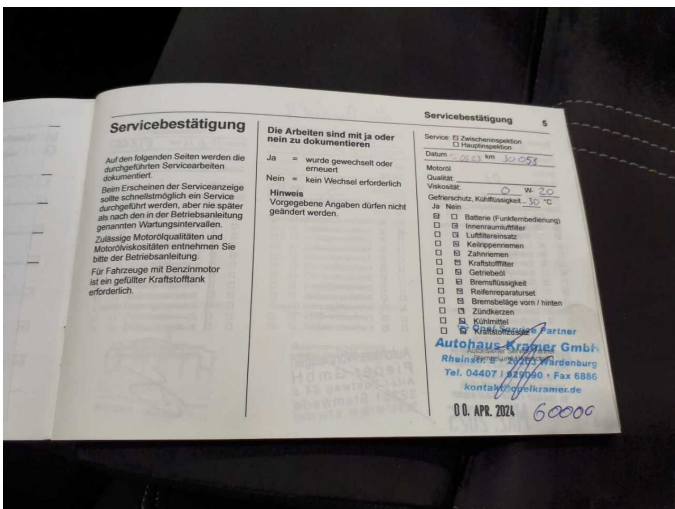
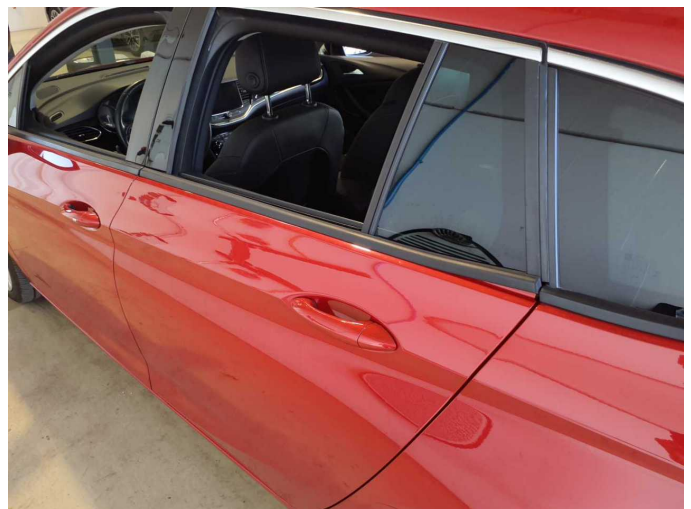

Figure 29: Misc.



Damage 2: Door - rear left side: Strip - outer - Deformed - Replace



**Damage 2:** Door - rear left side: Strip - outer - Deformed - Replace



**Damage 2:** Door - rear left side: Strip - outer - Deformed - Replace



**Damage 3:** Side panel - rear right side: Side panel - dent(s) - Smooth repair work

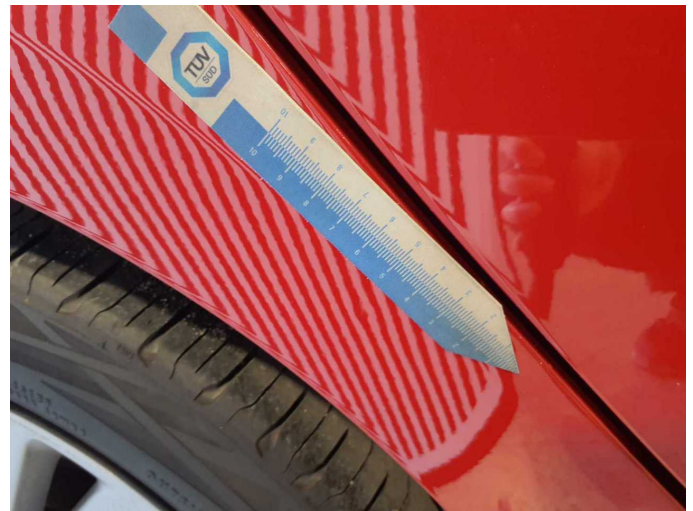

**Damage 3:** Side panel - rear right side: Side panel - dent(s) - Smooth repair work

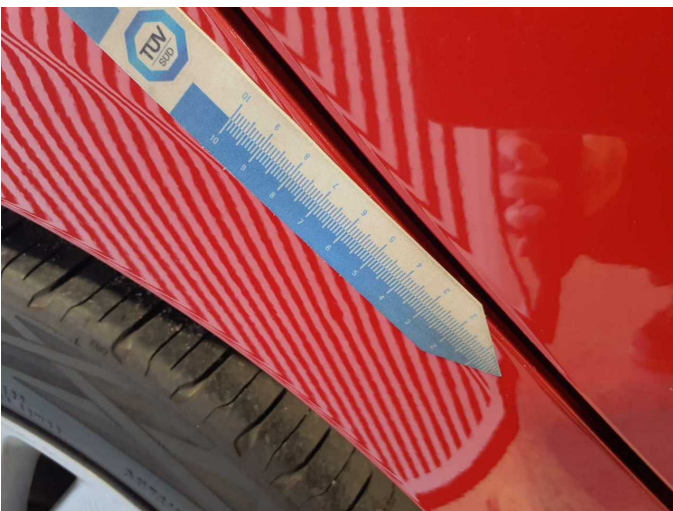

**Damage 3:** Side panel - rear right side: Side panel - dent(s) - Smooth repair work

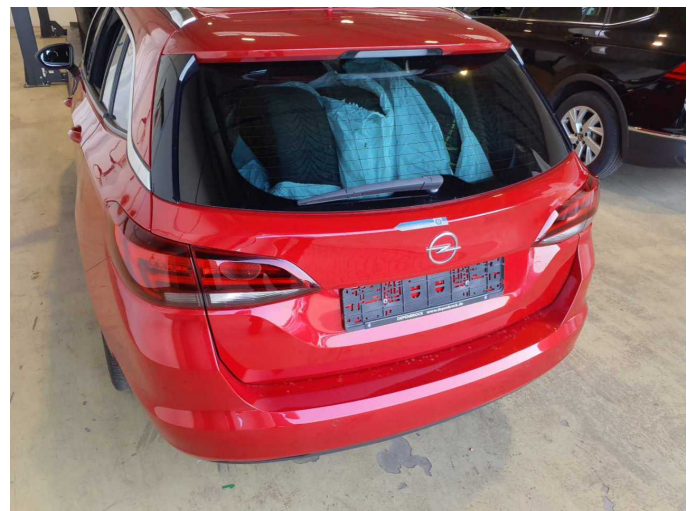

**Damage 4:** Boot lid / rear door: Boot lid - dent(s) - Smooth repair work



**Damage 4:** Boot lid / rear door: Boot lid - dent(s) - Smooth repair work



**Damage 4:** Boot lid / rear door: Boot lid - dent(s) - Smooth repair work

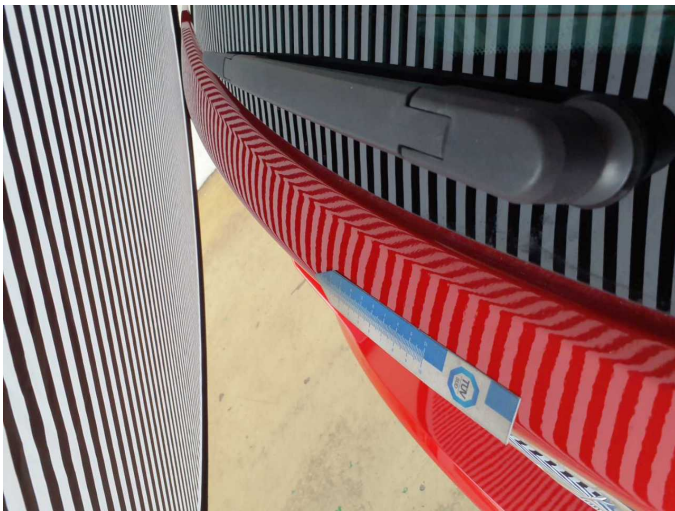

**Damage 4:** Boot lid / rear door: Boot lid - dent(s) - Smooth repair work

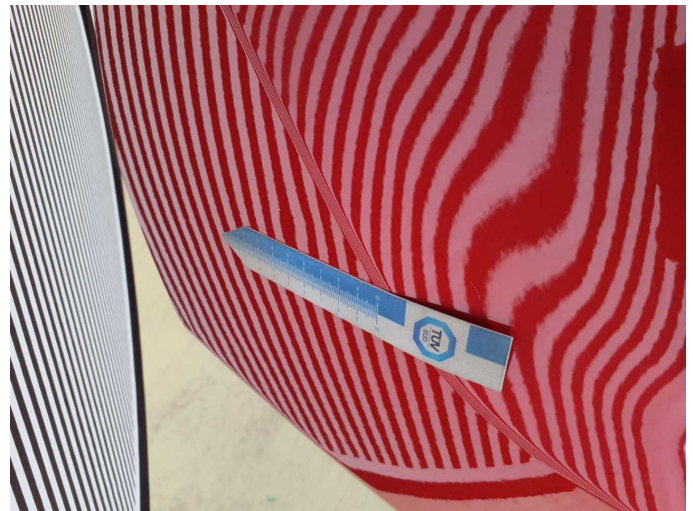

**Damage 4:** Boot lid / rear door: Boot lid - dent(s) - Smooth repair work



**Damage 4:** Boot lid / rear door: Boot lid - dent(s) - Smooth repair work



**Damage 5:** Wheel / tyres: Alloy rim - front right side - Scratch(es) - Loss in value



**Damage 5:** Wheel / tyres: Alloy rim - front right side - Scratch(es) - Loss in value



**Damage 6:** Wheel / tyres: Tyre - front right side - Porous / cracked - Replace



**Damage 6:** Wheel / tyres: Tyre - front right side - Porous / cracked - Replace



**Damage 7:** Wheel / tyres: Tyre - rear right side - Porous / cracked - Replace



**Damage 7:** Wheel / tyres: Tyre - rear right side - Porous / cracked - Replace



**Damage 8:** Wheel / tyres: Alloy rim - rear left side - Scratched - Replace



**Damage 8:** Wheel / tyres: Alloy rim - rear left side - Scratched - Replace



**Damage 8:** Wheel / tyres: Alloy rim - rear left side - Scratched - Replace



**Damage 8:** Wheel / tyres: Alloy rim - rear left side - Scratched - Replace



**Damage 8:** Wheel / tyres: Alloy rim - rear left side - Scratched - Replace



**Damage 9:** Wheel / tyres: Alloy rim - rear right side - Scratched - Replace



**Damage 9:** Wheel / tyres: Alloy rim - rear right side - Scratched - Replace



**Damage 9:** Wheel / tyres: Alloy rim - rear right side - Scratched - Replace



**Damage 9:** Wheel / tyres: Alloy rim - rear right side - Scratched - Replace

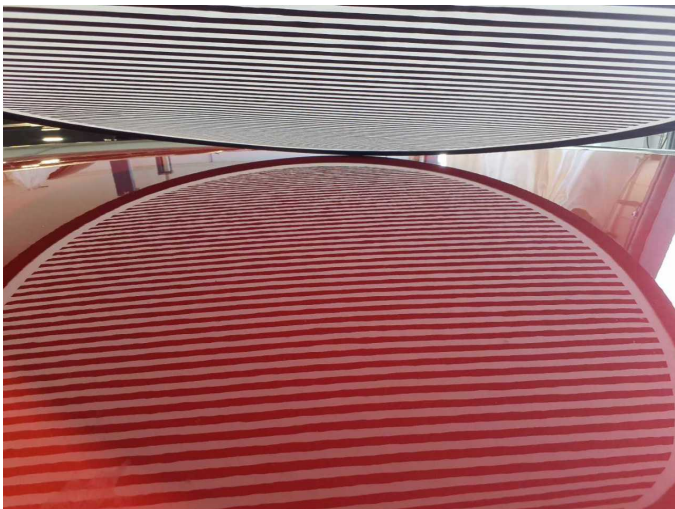

**Damage 10:** Roof: Roof (Wellig) - Unprofessionally repaired - Repair and paint

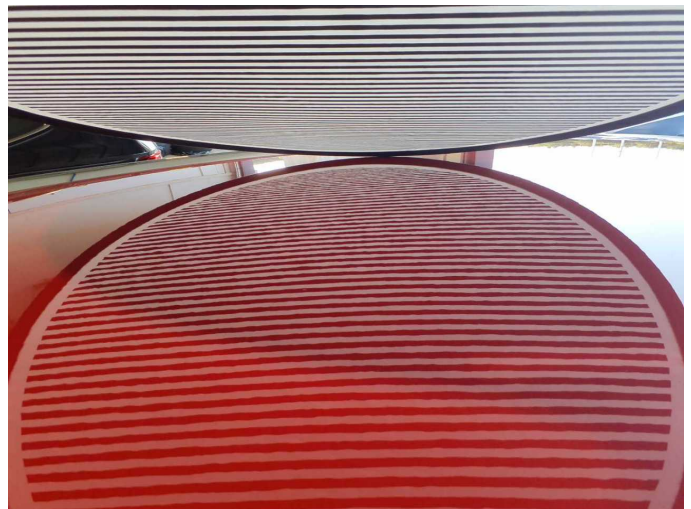

**Damage 10:** Roof: Roof (Wellig) - Unprofessionally repaired - Repair and paint

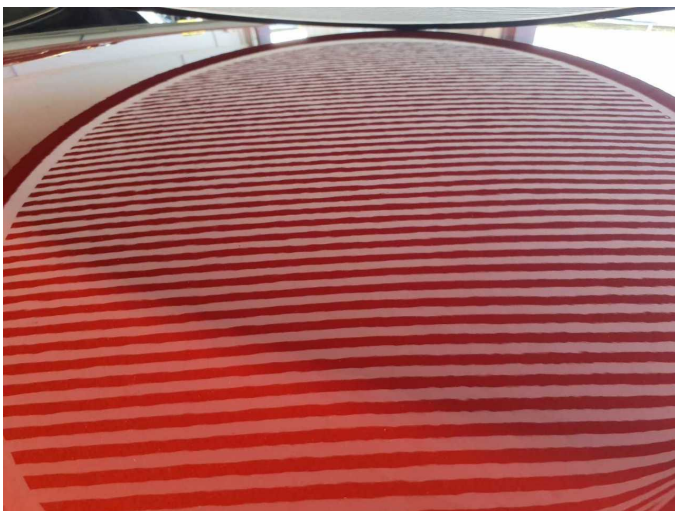

**Damage 10:** Roof: Roof (Wellig) - Unprofessionally repaired - Repair and paint



**Damage 10:** Roof: Roof (Wellig) - Unprofessionally repaired - Repair and paint

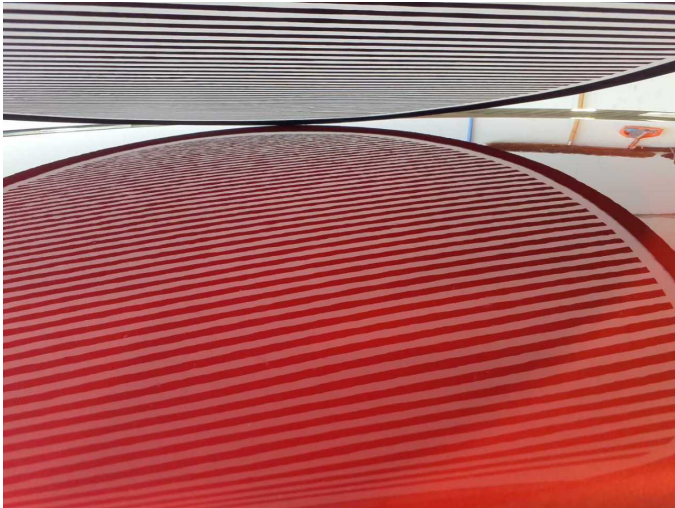

**Damage 10:** Roof: Roof (Wellig) - Unprofessionally repaired - Repair and paint



**Repainting 1:** Roof rail - right side, Bonnet, Side panel - rear left side, Door - rear left side



**Repainting 1:** Roof rail - right side, Bonnet, Side panel - rear left side, Door - rear left side



**Repainting 1:** Roof rail - right side, Bonnet, Side panel - rear left side, Door - rear left side



**Repainting 1:** Roof rail - right side, Bonnet, Side panel - rear left side, Door - rear left side



**Repainting 1:** Roof rail - right side, Bonnet, Side panel - rear left side, Door - rear left side



**Repainting 1:** Roof rail - right side, Bonnet, Side panel - rear left side, Door - rear left side



**Repainting 1:** Roof rail - right side, Bonnet, Side panel - rear left side, Door - rear left side



**Repainting 1:** Roof rail - right side, Bonnet, Side panel - rear left side, Door - rear left side



**Repainting 2:** Roof



**Repainting 2:** Roof