

Expertise

Protocol number: 44849283
Order No. / Reference: 26148442
Inspection date: 8 Apr 2026

Manufacturer: Volvo

Model: XC60 B4 D Geartronic Momentum

VIN: YV1UZZK5VDN1995503



Vehicle details

Manufacturer / Type / Model / Equipment

Volvo XC60 B4 D Geartronic Momentum

Vehicle Identification number YV1UZZK5VDN1995503

Mileage (Read) 29,266 km

First registration 14 Feb 2022

Number of holders 1

Next periodical technical inspection 02/2027
(Report on hand)

Power / Engine displacement 145 kw / 1,969 ccm

Fuel type / Cylinder Hybrid Diesel / E / 4

Gearbox / Number of gears Automatic / 8

Type of drive Front drive

Type of vehicle SUV

Colour / colour code Black Stone

Doors / Seats 5 / 5

Upholstery type Cloth

Colour of upholstery Anthracite

Vehicle with smoke odor no



Vehicle details

Maintenance booklet / proof	Available / complete	Next maintenance in	316 Tag(e)
Last service on / at	02/2026 at 28,507 km		
Key is / should be	2 / 2	FZG documents	ZB#2 (B) was available (copy), ZB#1 (S) was not available.
		Letter No.	GF838311
Previous damage / Accident	None detectable	Repainting	None detectable
Inspection conditions	sufficient	Lifting equipment / pit	yes
Test drive	Not performed	Engine function test	Performed
Manufacturer key number/ type code number	9101 / BTJ 00006		
Emission standard	EURO6;WLTP;AP;PI/CI; M, N1 I	fine dust sticker	
Permitted total weight	2,390 kg	Empty weight	

Tyres

Mounted tyres

#	Tyre size	Type of tyre	Manufacturer	Tread depth
1)	235/60 R18 107V	Summer tyres on Light alloy	Continental	6mm / 6mm
2)	235/60 R18 107V	Summer tyres on Light alloy	Continental	7mm / 7mm

Replacement

Typ	Tyre size	Type of tyre	Manufacturer	Tread depth
	Tirefit	Expiration date 12/2025		

Legend: Tread depth for tires on the left is in the first place, for tires on the right is in the second place on the axle in the direction of travel



Equipment

Standard equipment

- ABS - Anti-lock braking system (with EBD)
- Passenger side airbag can be deactivated
- Airbag, driver's knee airbag
- Android infotainment system (9" touchscreen (22.9 cm diagonal) - Bluetooth hands-free system incl. audio streaming - Digital vehicle owner's manual - Digital radio reception (DAB+) - 2 USB ports (compatible with Apple iPod/iPhone/iPad)
- Hill Descent Control (HDC)
- Fog sensor for automatic activation of the defroster function
- On-board computer (with vehicle control functions)
- CleanZone air quality system with activated carbon filter (automatic recirculation and pre-ventilation of the interior when the vehicle is unlocked)
- Digital instrumentation 2nd generation (Full graphic 12.3" driver display (31.2 cm diagonal) with two variable round instruments and information display (e.g. for navigation map view))
- Rear parking assist with automatic braking intervention (rear)
- Electronic differential lock
- Front grille in waterfall design in high-gloss black
- Luggage compartment partition net
- Transmission: 8-speed Geartronic automatic transmission
- IDIS - Intelligent Driver Information System (delays incoming calls or vehicle information in potentially dangerous situations)
- ISOFIX mounting for the outer rear seats
- Keyless Start (electronic engine start system)
- Child safety lock (rear doors)
- Headrests (5) front and rear
- Rear headrests foldable (electrically)
- Paint finish: Solid
- Loading box under the load compartment floor
- Cargo area roller blind
- LED headlights "Thor's Hammer" with high beam assist and integrated LED daytime running lights
- Illuminated makeup mirror for driver and front passenger
- Front center armrest with integrated storage compartment and cup holders
- Parking brake (electric)
- Upholstery: Textile comfort seats
- Radio: High Performance Sound audio system (330 watts - 10 speakers)
- Rain sensor
- Tire pressure monitoring system (with tire-specific pressure loss notification)
- Wheels: 18" 5-spoke alloy wheels (235/60 R18 tires with 7.5 x 18" rims)
- Wheels: Tire sealant (Incl. 12-volt compressor, maximum speed 80 km/h)
- Driver and passenger side airbags with two-stage deployment system
- Airbag, side airbags for driver and front passenger and head/shoulder airbags (IC) for all occupants
- Electrically folding exterior mirrors
- Exterior mirrors left and right electrically adjustable and heated
- Outdoor temperature display
- Hill Start Assist (HSA)
- LED turn signals integrated into the exterior mirrors
- third brake light
- Roof edge spoiler
- Black roof rails (integrated)
- Diesel particulate filter
- Drive Mode (driving mode settings for engine, transmission, steering, brakes and suspension: Comfort, Off Road)
- Aluminum inlay Iron Ore
- Aluminum door sills with Volvo logo at the front
- Electronic Stability Control (ESC)
- Electric windows front and rear (with auto-down and auto-up function)
- Cruise control system (and variable speed limiter)
- Heated rear window
- Interior and exterior mirrors automatically dimming
- Interior lighting (headliner, front reading lights, front ambient lighting, front footwell, storage compartment behind center console, glove compartment and luggage compartment)
- Automatic climate control with separate temperature control for driver and front passenger (and additional ventilation nozzles for the 2nd row of seats (integrated in the B-pillar))
- Stainless steel loading sill protection in the luggage compartment
- Steering wheel adjustable for height and reach
- Steering wheel: Multifunction buttons on the steering wheel
- Rear center armrest (foldable) (with cup holders)
- Fog light
- Emergency brake lights (brake lights flash rapidly during heavy deceleration; hazard warning lights are automatically activated at speeds below 10 km/h)
- Radio accessories: Digital radio reception (DAB+)
- Radio accessories: Two USB-C interfaces on the back of the tunnel console
- Run-off Road Protection (preventive protection system in case of unintentional leaving the road or impending rollovers including pre-activation of the seat belt tensioners, deactivation of the battery (plug-in hybrid only) and door unlocking)
- Rear seats in a 40/60 split or completely foldable with pass-through function
- Speed-sensitive power steering



- Safety Assistance (Automatic Emergency Braking System - Connected Safety - Driver Alert - Attention Warning - Distance Warning (only in conjunction with Head-up Display) - Variable Speed Limiter - Cruise Control - Lane Keeping Aid (LKA) - Active Lane Keeping Assist - Oncoming Lane Mitigation - Ready to Drive Notification - Road Edge Detection - Road Sign Information (RSI) - Traffic Sign Recognition (only in conjunction with Navigation))
- Seats: Driver and front passenger seats height adjustable (electrically) (including manual tilt adjustment)
- Start/Stop technology
- Power outlet (12-volt connection in the luggage compartment)
- Glazing: Colored glazing
- Preparation for Trailer Stability Assist (TSA)
- WHIPS whiplash protection system (including immersion protection on all seats and energy-absorbing front seat cushions)

- Safety braking system with disc brakes all around (internally ventilated) (automatic brake system pre-tensioning, brake assist and automatic hold function)
- Seat belts (active seat belts with belt tensioners, pre-activation of the belt tensioners only in conjunction with IntelliSafe Surround - belt height adjustment front - warning tone/indication when seat belts are not fastened (for all seats))
- Seats: Lumbar support (2-way adjustable) for driver and front passenger seats
- 12 volt socket at the front
- First aid kit and warning triangle
- Lashing eyes in the luggage compartment (foldable)
- Immobiliser
- Central locking with two remote controls and integrated emergency keys (automatic locking of doors while driving (can be deactivated) - comfort opening/closing of side windows and, if applicable, sunroof via remote control - panic function integrated into the remote control)

Extra equipment

- Package: Parking Assistance Package (front and rear parking aid - reversing camera)
- Package: Winter Package (front seat heating - steering wheel heating)

Brief expert findings

Documents submitted	At the time of the inspection, the vehicle registration certificate Part 2 (title) was available, but the vehicle registration certificate Part 1 (document) was not. (Copy)
VIN comparison	The vehicle identification number (VIN) was read from the vehicle and its conformity with the submitted documents was confirmed by the undersigned during the inspection.
Inspection	The inspection conditions were sufficient for the assessment of the vehicle. Lifting equipment and/or a pit were available for examining the vehicle.
Test drive	No test drive/shunting maneuver was carried out during the inspection of the vehicle.
Engine function test	An engine test run was performed.

Value reducing factors

No.	Component group	Description
1	Equipment	Tirefit filler - Expired - Replace
2	Door - rear right side	Door - Scratch(es) - Smart repair
3	Door - front right side	Door - Scratch(es) - Smart repair
4	Door - rear left side	Door - dent(s) - Smart repair
5	Door - front left side	Door - Scratch(es) - Paint

Wear and tear

No.	Component group	Description
1	Vehicle glazing	Windscreen - Stone chips - No deduction

The vehicle shows signs of wear and tear commensurate with its age and use.



Order/Scope of Order

An order was placed to prepare a sales report for the described vehicle. This report includes the following:

- Description of key vehicle information
- Documentation of equipment features
(Delivery by third-party service providers)
- Documentation of damage, defects, missing parts
- Documentation of prior damage, unrepaired prior damage, repainting
- A brief visual or functional inspection of the equipment details, if possible.
(Functional testing of driver assistance systems is not included in the scope of services!)
- a photographic documentation of the vehicle

Basis for the order

This product is based on the guidelines for vehicle returns and valuations published by Alphabet Fleet GmbH. The expert makes the specific findings in each individual case objectively, within the framework of the prescribed standards, based on their own expertise.

The vehicle inspection takes place in a fully assembled, unassembled state.

Damage or defects that can only be detected during disassembly/diagnostic work or through further investigation remain within the realm of prognostic risk. An increased risk exists due to concealed defects caused by fraudulent misrepresentation and which were not identifiable by the expert.

Damage or defects resulting from normal use or wear and tear of the vehicle will be accepted in accordance with the applicable standard.

There was no explicit identification or monetary consideration of the expected features within the product.

Features which, in their nature and extent, slightly exceed normal use but do not constitute unacceptable damage, will be documented and indicated as signs of wear, if applicable.

Damage or defects that, according to the applicable standard, can no longer be attributed to normal use or wear and tear are listed under "Value Reducing Factors" in the product description.

Depending on the product specification, a monetary ID can be provided. If this takes place, the costs can be 100% d or pro rata depending on the vehicle's age and mileage.

Previous damages

No apparent prior damage that had been repaired could be found on the vehicle.



Figure 1: Diagonal front (left)



Figure 2: Diagonal front (right)



Figure 3: Diagonal rear (left)



Figure 4: Diagonal rear (right)



Figure 5: Interior - front



Figure 6: Interior - rear



Figure 7: Instrument cluster



Figure 8: Instrument panel



Figure 9: Interior 360° view



Figure 10: Cargo area



Figure 11: VIN



Figure 12: Mounted tyres



Figure 13: Documents

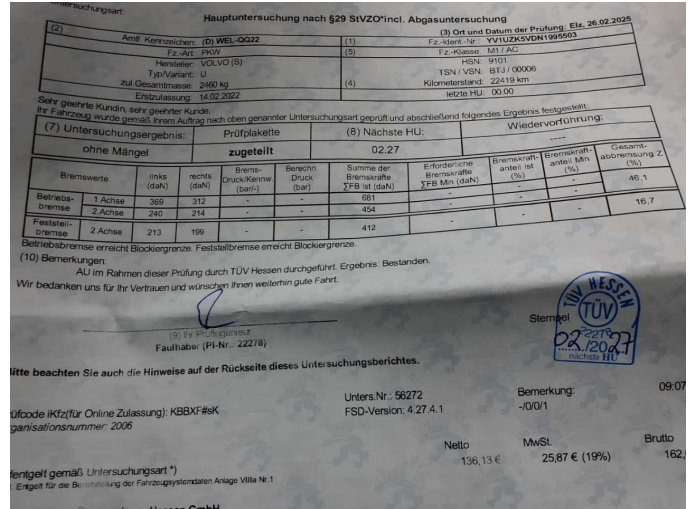

Figure 14: Documents

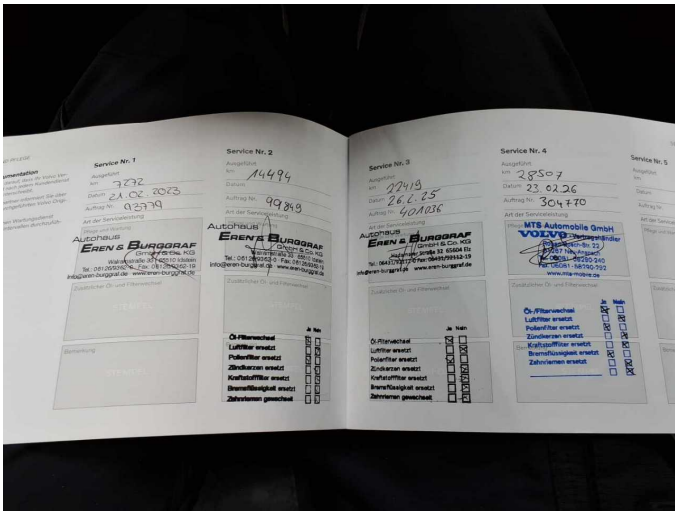

Figure 15: Documents

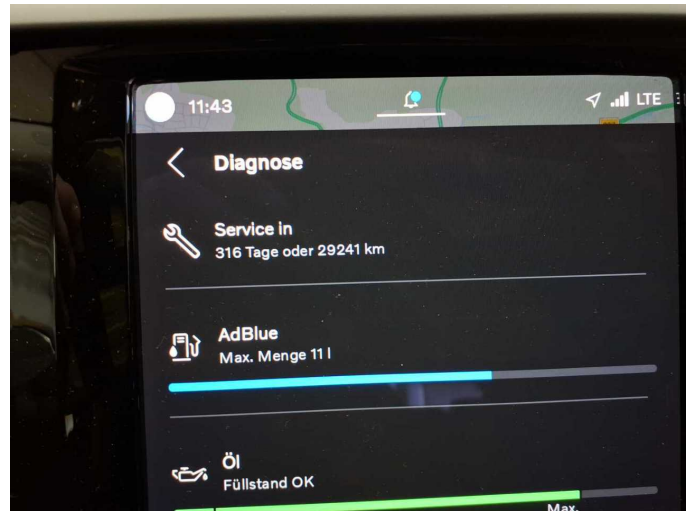

Figure 16: Documents

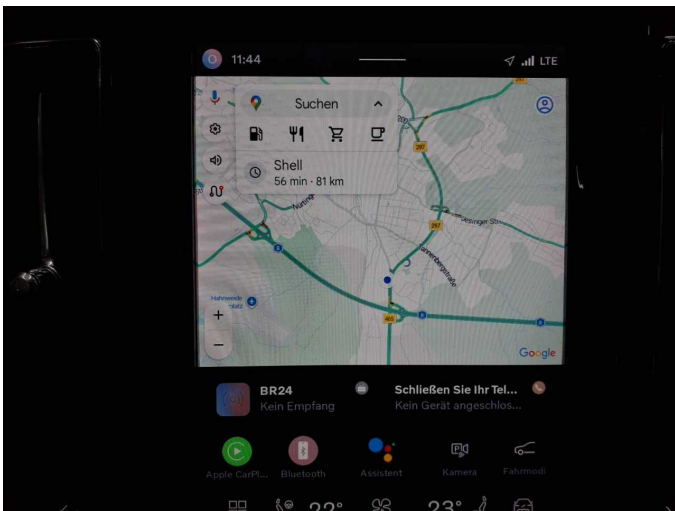

Figure 17: Navigation



Figure 18: Misc.



Figure 19: Misc.



Figure 20: Misc.



Figure 21: Misc.



Figure 22: Misc.



Figure 23: Misc.



Figure 24: Misc.



Figure 25: Misc.

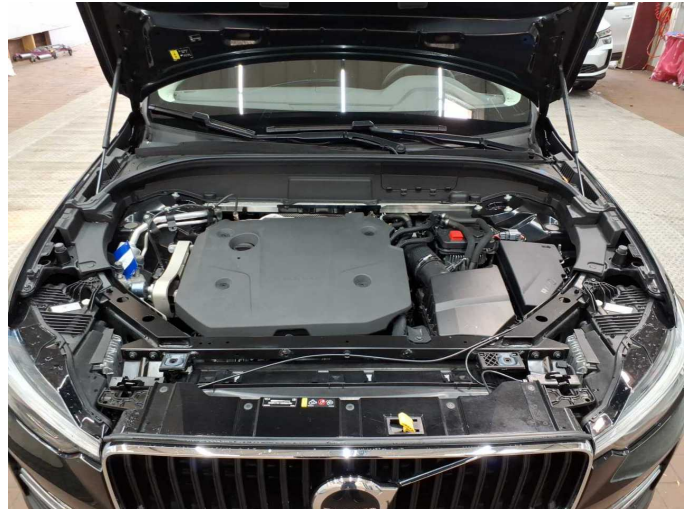

Figure 26: Misc.



Figure 27: Misc.



Figure 28: Misc.



Figure 29: Misc.



Figure 30: Misc.



Figure 31: Misc.



Damage 1: Equipment: Tirefit filler - Expired - Replace

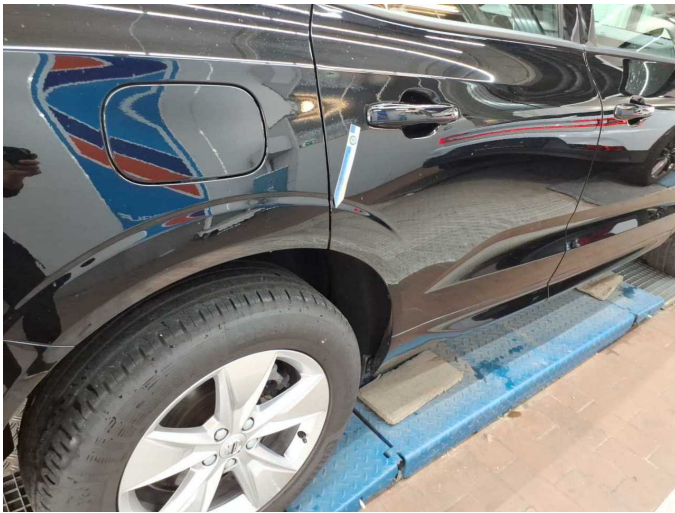

Damage 2: Door - rear right side: Door - Scratch(es) - Smart repair



Damage 2: Door - rear right side: Door - Scratch(es) - Smart repair



Damage 3: Door - front right side: Door - Scratch(es) - Smart repair

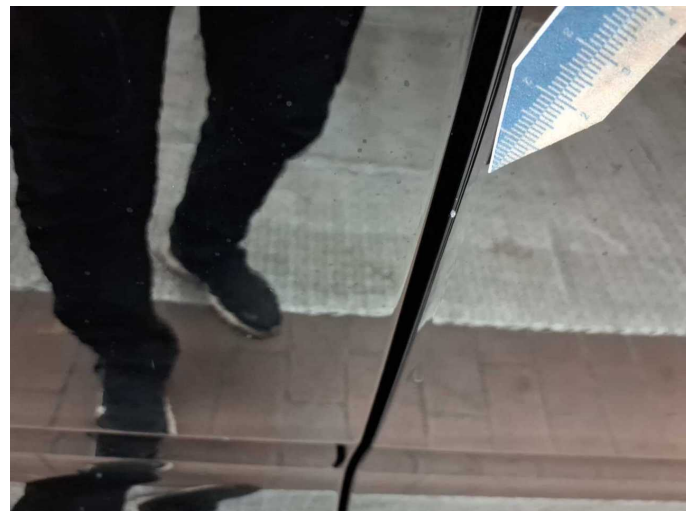

Damage 3: Door - front right side: Door - Scratch(es) - Smart repair



Damage 4: Door - rear left side: Door - dent(s) - Smart repair

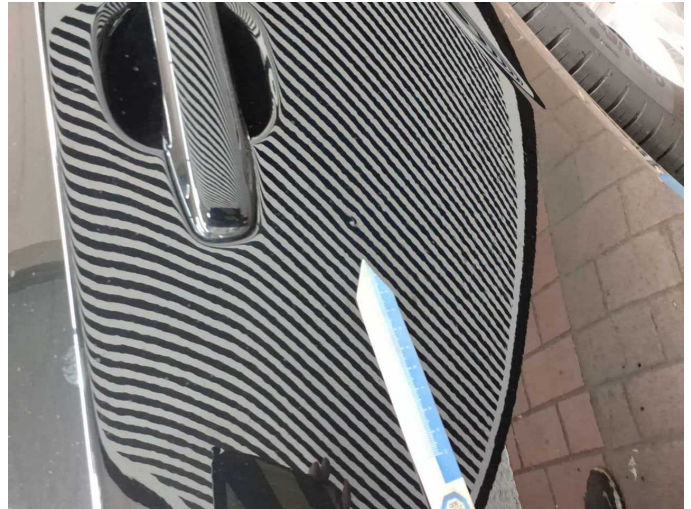

Damage 4: Door - rear left side: Door - dent(s) - Smart repair



Damage 5: Door - front left side: Door - Scratch(es) - Paint



Damage 5: Door - front left side: Door - Scratch(es) - Paint