

## Expertise

Protocol number: 45048162  
Order No. / Reference: 26219180  
Inspection date: 20 Apr 2026

Manufacturer: Volvo

Model: XC60 B4 B Core

VIN: LYVUZK9V4PB220272



### Vehicle details

#### Manufacturer / Type / Model / Equipment

Volvo XC60 B4 B Core

**Vehicle Identification number** LYVUZK9V4PB220272

**Mileage (Read)** 83,133 km

**First registration** 10 Jan 2023

**Number of holders** 1

**Next periodical technical inspection** 01/2028  
(Report on hand)

**Power / Engine displacement** 145 kw / 1,969 ccm

**Fuel type / Cylinder** Hybrid Petrol / E / 4

**Gearbox / Number of gears** Automatic / 8

**Type of drive** Front drive

**Type of vehicle** SUV

**Colour / colour code** Crystal Weiß-Perleffekt

**Doors / Seats** 5 / 5

**Upholstery type** Leather

**Colour of upholstery** Black



## Vehicle details

<b>Maintenance booklet / proof</b>	Available / complete	<b>Next maintenance in</b>	26,283 km
<b>Last service on / at</b>	01/2026 at 79,419 km		
<b>Key is / should be</b>	2 / 2	<b>FZG documents</b>	ZB#2 (B) was available (copy), ZB#1 (S) was not available.
		<b>Letter No.</b>	GJ561915
<b>Previous damage / Accident</b>	Detectable	<b>Repainting</b>	Detectable
<b>Inspection conditions</b>	sufficient	<b>Lifting equipment / pit</b>	yes
<b>Test drive</b>	Not performed	<b>Engine function test</b>	Performed
<b>Manufacturer key number/ type code number</b>	9101 / BRT 00017		
<b>Emission standard</b>	EURO6;WLTP;AP;PI/CI; M, N1 I	<b>fine dust sticker</b>	
<b>Permitted total weight</b>	2,400 kg	<b>Empty weight</b>	

## Tyres

### Mounted tyres

#	Tyre size	Type of tyre	Manufacturer	Tread depth
1)	235/60 R18 107H	Winter tyres on Light alloy	Continental	7mm / 7mm
2)	235/60 R18 107H	Winter tyres on Light alloy	Continental	7mm / 7mm

### Additional tyres

#	Tyre size	Type of tyre	Manufacturer	Tread depth
1)	235/60 R18 107V	Summer tyres on Light alloy	Michelin	5mm / 5mm
2)	235/60 R18 107V	Summer tyres on Light alloy	Michelin	5mm / 5mm

### Replacement

Typ	Tyre size	Type of tyre	Manufacturer	Tread depth
Tirefit		Expiration date 07/2026		

**Legend: Tread depth information for the left tire is listed first, for the right tire it is listed second on the axle in the direction of travel.**



## Equipment

### Equipment

- Klimaautomatik

### Standard equipment

- ABS - Anti-lock Braking System
- Passenger side airbag can be deactivated
- Airbag, driver's knee airbag
- Active safety belts with belt tensioners
- Android infotainment system
- Electrically adjustable exterior mirrors
- Outdoor temperature display
- Hill Start Assist (HSA)
- LED turn signals integrated into the exterior mirrors
- third brake light
- Black roof rails (integrated)
- Digital Instrumentation 2nd Gen.
- Electronic Stability Control (ESC)
- Enhanced air quality system with fine dust filtration according to air quality standard PM2.5
- Automatic emergency braking
- Luggage compartment partition net
- Front seat belt height adjustment
- Interior and exterior mirrors automatically dimming
- Intelligent driver information system
- Keyless Drive (electronic access system)
- Child safety lock for the rear doors (electric)
- Headrests (5) front and rear
- Headrests of the 2nd row of seats can be folded down (electrically)
- Cargo area roller blind
- LED headlights "Thor's Hammer"
- Steering wheel: Multifunction buttons on the steering wheel
- Front center armrest with integrated storage compartment and cup holders
- Electric parking brake
- Radio: High Performance Sound audio system
- Radio accessories: Two USB-C ports on the back of the center console
- Run-off Road Protection
- Wheels: Tire sealant
- Safety Assistance
- Whiplash protection system WHIPS
- Safety braking system with disc brakes all around (internally ventilated)
- Seats: Lumbar support (2-way adjustable) for driver and front passenger seats
- Phone: Inductive smartphone charging system
- Lashing eyes in the luggage compartment (foldable)
- Driver and passenger side airbags with two-stage deployment system
- Airbag, side airbags for driver and front passenger and head/shoulder airbags for all occupants
- Electrically folding exterior mirrors
- Heated exterior mirrors and rear window (automatic)
- Hill Descent Control (HDC)
- Fog sensor for automatic activation of the defroster function
- On-board computer
- Roof edge spoiler
- Digital services including Google Maps navigation system
- Aluminum door sill plates with Volvo lettering at the front
- Electronic differential lock
- Electric windows front and rear
- Chrome window surround
- Front grille in waterfall design in high-gloss black
- Transmission: 8-speed automatic transmission
- Automatic tailgate
- Interior lighting
- ISOFIX mounting for the outer rear seats
- Keyless Start
- Automatic climate control with separate temperature control for driver and front passenger
- Paint finish: Solid
- Stainless steel loading sill protector in the luggage compartment
- Steering wheel adjustable for height and reach
- Illuminated makeup mirror for driver and front passenger
- Emergency brake lights
- Package: Parking Assistance Package
- Parking ticket holder
- Radio accessories: Digital radio reception (DAB+)
- Rain sensor
- Tire pressure monitoring system
- Wheels: 18" 5-spoke alloy wheels
- Rear seats in a 40/60 split or completely foldable with pass-through function
- Speed-sensitive power steering
- Seats: Driver and front passenger seats are height-adjustable (electrically)
- Start/Stop technology
- Power socket
- First aid kit and warning triangle
- Preparation for Trailer Stability Assist (TSA)
- Immobiliser



- Warning tone/indicator when seat belts are not fastened (for all seats)

- Central locking system with two remote controls and integrated emergency keys

### Extra equipment

- Windscreen, heater
- Package: Driver Assistance Package (Driver Assistance: - Adaptive Cruise Control - Emergency Stop Assist - Automatic emergency braking system if warnings are ignored - Pilot Assist - Lane Keeping Assist up to speeds of 130 km/h Driver Awareness: - Blind Spot Information System - Blind Spot Assist including Lane Change Warning for rapidly approaching vehicles including steering intervention - Cross Traffic Alert - Cross-traffic alert with braking intervention - Rear Impact Mitigation - Preventive protection in case of an impending rear-end collision)
- Seats: Heated rear seats (outer seats of the 2nd row)
- Glazing: Side and rear windows tinted (from the B-pillar back)
- Paint finish: Crystal White Pearl Effect
- Package: Seat Comfort Package (Electrically adjustable front passenger seat - Electrically adjustable driver's seat with memory function for driver's seat and exterior mirror settings (stored in remote control) - Lumbar support (4-way electrically adjustable) for driver and front passenger seats - Memory function for front passenger seat - Adjustable leg support for driver and front passenger seats)
- Package: Winter Package (front seat heating - rear seat heating - steering wheel heating)
- Upholstery: Leather/imitation leather comfort seats anthracite (incl. rear center armrest - insert: metal mesh - headliner: light beige)

### Brief expert findings

Documents submitted	At the time of the inspection, the vehicle registration certificate Part 2 (title) was available, but the vehicle registration certificate Part 1 (document) was not. (Copy)
VIN comparison	The vehicle identification number (VIN) was read from the vehicle and its conformity with the submitted documents was confirmed by the undersigned during the inspection.
Inspection	The inspection conditions were sufficient for the assessment of the vehicle. Lifting equipment and/or a pit were available for examining the vehicle.
Test drive	No test drive/shunting maneuver was carried out during the inspection of the vehicle.
Engine function test	An engine test run was performed.

### Value reducing factors

No.	Component group	Description
1	Door - front left side	Door (3 stk) - dent(s) - Smart repair
2	Bonnet	Insulation lining - Missing - Replace

### Wear and tear

No.	Component group	Description
1	Side panel - rear left side	Side panel - dent(s) - No deduction
2	Sill - left side	Sill - Dent / paintcoat damage - No deduction
3	Trim / covers	Door trim - rear right side - Scratched - No deduction
4	Trim / covers	Door trim - rear left side - Scratched - No deduction
5	Rear bumper	Rear bumper - Scratch(es) - No deduction
6	Trim / covers	Door trim - front left side - Scratched - No deduction
7	Trim / covers	Door trim - front right side - Scratched - No deduction

The vehicle shows signs of wear and tear commensurate with its age and use.

### Missing parts

#### Description

Interior - Separation net



## Previous damages

No.	Previous damage	Extent of damage (Net)
1	Side right, Provided by user / customer	

## Repainting

No.	Repainting
1	Mudguard - right side, Door - rear right side, Door - front right side, Professionally carried out, Invoice of repair done Non-existent

## Paint coat thickness measurement

Mudguard - right side	173 µm	Door - rear right side	176 µm
Door - front right side	175 µm		

## Order/Scope of Order

An order was placed to prepare a sales report for the described vehicle. This report includes the following:

- Description of key vehicle information
- Documentation of equipment features  
(*Delivery by third-party service providers*)
- Documentation of damage, defects, missing parts
- Documentation of prior damage, unrepaired prior damage, repainting
- A brief visual or functional inspection of the equipment details, if possible.  
(*Functional testing of driver assistance systems is not included in the scope of services!*)
- a photographic documentation of the vehicle

## Basis for the order

This product is based on the guidelines for vehicle returns and valuations published by Alphabet Fleet GmbH. The expert makes the specific findings in each individual case objectively, within the framework of the prescribed standards, based on their own expertise.

The vehicle inspection takes place in a fully assembled, unassembled state.

Damage or defects that can only be detected during disassembly/diagnostic work or through further investigation remain within the realm of prognostic risk. An increased risk exists due to concealed defects caused by fraudulent misrepresentation and which were not identifiable by the expert.

Damage or defects resulting from normal use or wear and tear of the vehicle will be accepted in accordance with the applicable standard.

There was no explicit identification or monetary consideration of the expected features within the product.

Features which, in their nature and extent, slightly exceed normal use but do not constitute unacceptable damage, will be documented and indicated as signs of wear, if applicable.

Damage or defects that, according to the applicable standard, can no longer be attributed to normal use or wear and tear are listed under "Value Reducing Factors" in the product description.

Depending on the product specification, a monetary ID can be provided. If this takes place, the costs can be 100% d or pro rata depending on the vehicle's age and mileage.

## Previous damages

According to available information previous damages were repaired at the vehicle. Traces of repairs, which allow conclusions about the area of repair, were not recognizable during the inspection.



## Comments

Die Montierten Räder sind kein Teil der Ausstattung.



Figure 1: Diagonal front (left)



Figure 2: Diagonal front (right)



Figure 3: Diagonal rear (left)



Figure 4: Diagonal rear (right)



Figure 5: Interior - front



Figure 6: Interior - rear



Figure 7: Instrument cluster



Figure 8: Instrument panel



Figure 9: Interior 360° view



Figure 10: Cargo area



Figure 11: VIN



Figure 12: Mounted tyres



Figure 13: Documents

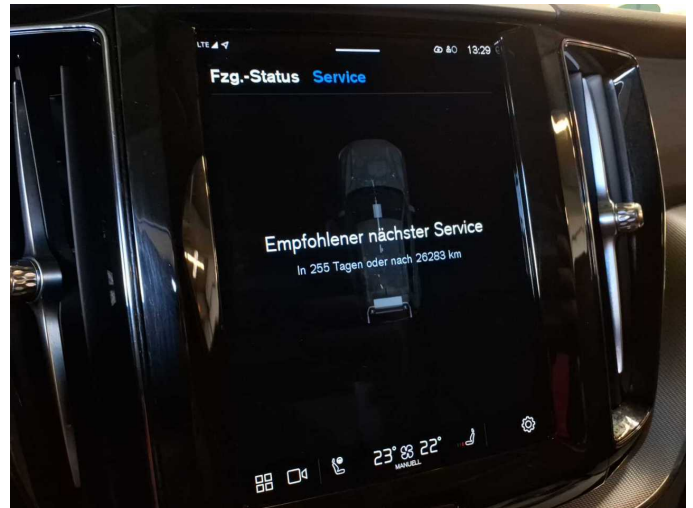

Figure 14: Documents



Figure 15: Documents

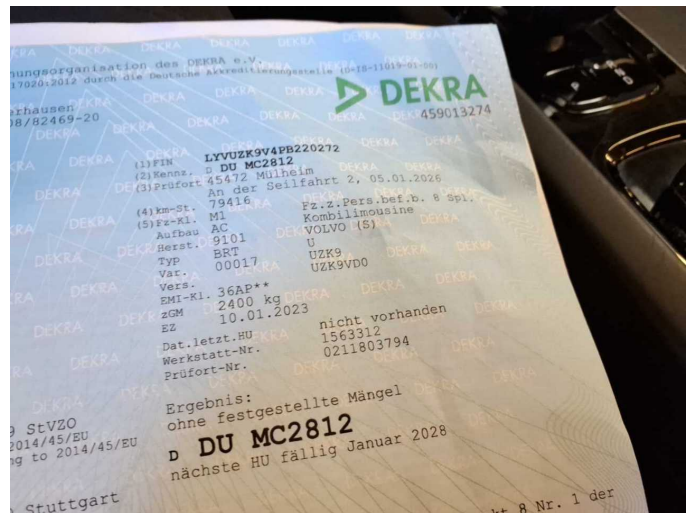

Figure 16: Documents

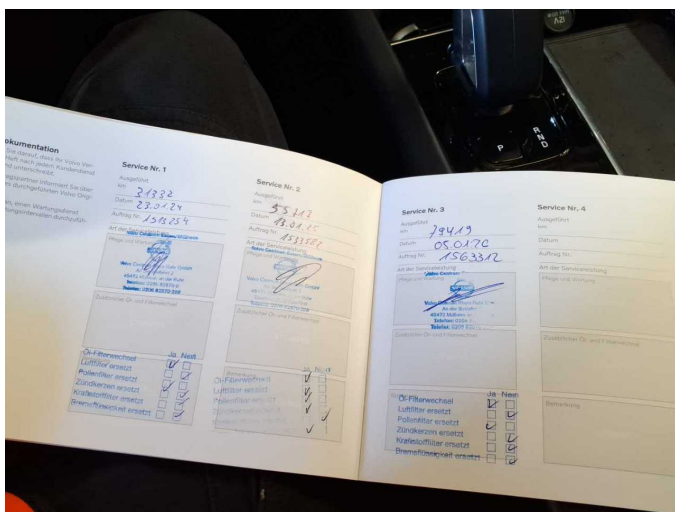

Figure 17: Documents



Figure 18: Additional tyres



Figure 19: Navigation



Figure 20: Misc.



Figure 21: Misc.



Figure 22: Misc.



Figure 23: Misc.



Figure 24: Misc.



Figure 25: Misc.



Figure 26: Misc.



Figure 27: Misc.

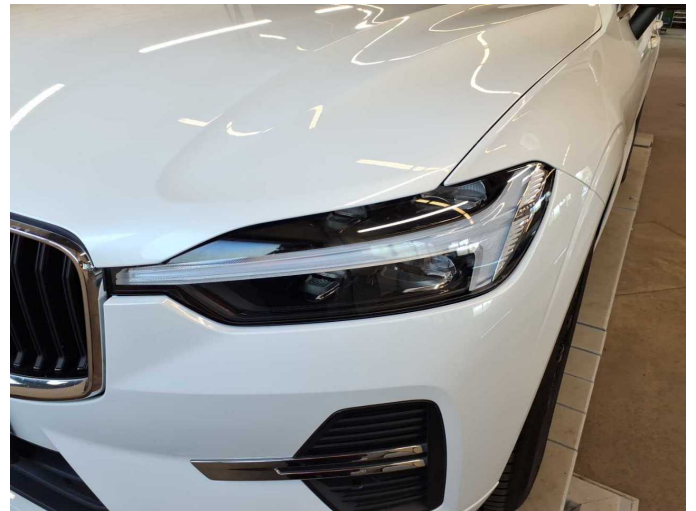

Figure 28: Misc.



Figure 29: Misc.



Figure 30: Misc.



Figure 31: Misc.



Figure 32: Misc.

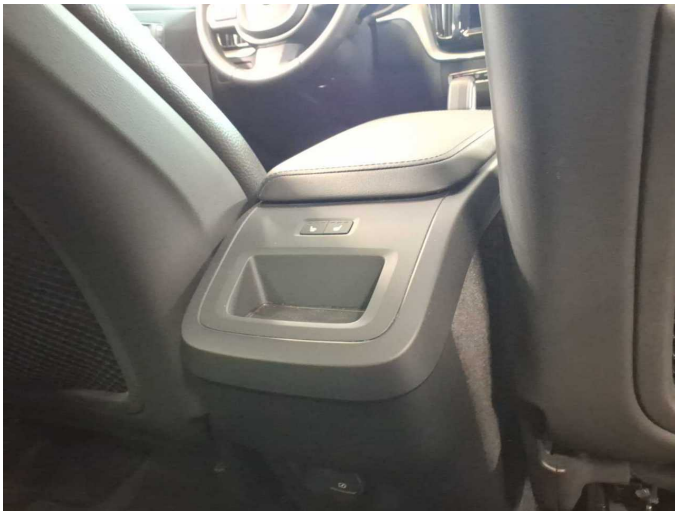

Figure 33: Misc.



Figure 34: Misc.



Figure 35: Misc.



Figure 36: Misc.



**Damage 1:** Door - front left side: Door (3 stk) - dent(s) - Smart repair



**Damage 1:** Door - front left side: Door (3 stk) - dent(s) - Smart repair



**Damage 1:** Door - front left side: Door (3 stk) - dent(s) - Smart repair



**Damage 1:** Door - front left side: Door (3 stk) - dent(s) - Smart repair



**Damage 2:** Bonnet: Insulation lining - Missing - Replace



**Repainting 1:** Mudguard - right side, Door - rear right side, Door - front right side



**Repainting 1:** Mudguard - right side, Door - rear right side, Door - front right side



**Repainting 1:** Mudguard - right side, Door - rear right side, Door - front right side



# Wartungshistorie

(gemäß Auftraggeber Informationen)

Fahrgestellnummer: LYVUZK9V4PB220272

Hersteller / Modell: VOLVO VOLVO XC60 B4 B Core

Datum	KM-Stand	Beschreibung
17.12.2025	79.416	HU + AU; Motoröl b. Wartung; Ölfilter ern; Regelwartungsdienst; Systemtest/Eigendiagnose; Wartung Sonstiges
13.01.2025	55.714	Bremsflüssigkeit; Bremsflüssigkeit ern; Luftfiltereinsatz ern; Motoröl b. Wartung; Ölfilter ern; Regelwartungsdienst; Reparatur Sonstiges; Systemtest/Eigendiagnose; Wartung Sonstiges; Zündkerzen ern
19.01.2024	31.332	Motoröl b. Wartung; Ölfilter ern; Regelwartungsdienst; Wartung Sonstiges