

## Expertise

Protocol number: 45919808  
Order No. / Reference: 26443077  
Inspection date: 12 Jun 2026

Manufacturer: Volkswagen

Model: Tiguan Allspace 2.0 TDI SCR 4Motion DSG Elegance

VIN: WVGZZZ5N8PM062184



### Vehicle details

#### Manufacturer / Type / Model / Equipment

Volkswagen Tiguan Allspace 2.0 TDI SCR 4Motion DSG Elegance

**Vehicle Identification number** WVGZZZ5N8PM062184

**Mileage (Read)** 157,637 km

**First registration** 3 Apr 2023

**Number of holders** 1

**Power / Engine displacement** 110 kw / 1,968 ccm

**Fuel type / Cylinder** Diesel / 4

**Gearbox / Number of gears** Automatic / 7

**Type of drive** All-wheel drive

**Type of vehicle** SUV

**Colour / colour code** pyrit silber metallic (B7S)

**Doors / Seats** 5 / 5

**Upholstery type** Alcantara / cloth

**Colour of upholstery** Black-Anthracite



Vehicle details			
<b>Maintenance booklet / proof</b>	digital proof / complete	<b>Next maintenance in</b>	18,400 km
<b>Last service on / at</b>	04/2026 at 153,384 km		
<b>Key is / should be</b>	2 / 2	<b>FZG documents</b>	ZB#2 (B) was available (copy), ZB#1 (S) was not available.
		<b>Letter No.</b>	GS395402
<b>Previous damage / Accident</b>	Detectable	<b>Repainting</b>	Detectable
<b>Inspection conditions</b>	sufficient	<b>Lifting equipment / pit</b>	yes
<b>Test drive</b>	Not performed	<b>Engine function test</b>	Performed
<b>Manufacturer key number/ type code number</b>	0603 / BZI 06803		
<b>Emission standard</b>	EURO6;WLTP;AP;PI/CI; M, N1 I	<b>fine dust sticker</b>	
<b>Permitted total weight</b>	2,400 kg	<b>Empty weight</b>	

## Tyres

Mounted tyres				
#	Tyre size	Type of tyre	Manufacturer	Tread depth
1)	235/50 R19 99V	Summer tyres on Light alloy	Continental	6mm / 6mm
2)	235/50 R19 99V	Summer tyres on Light alloy	Continental	7mm / 7mm
Additional tyres				
#	Tyre size	Type of tyre	Manufacturer	Tread depth
1)	235/55 R18 104V	Winter tyres on Light alloy	Bridgestone	5mm / 5mm
2)	235/55 R18 104V	Winter tyres on Light alloy	Bridgestone	7mm / 7mm
Replacement				
Typ	Tyre size	Type of tyre	Manufacturer	Tread depth
N	145/85 R18 103M	Summer tyres on Steel	Sonstige	4 mm

**Legend: Tread depth information for the left tire is listed first, for the right tire it is listed second on the axle in the direction of travel.**

TÜV SÜD Auto Partner GmbH  
Wiesenring 2  
04159 Leipzig

Inspection location  
Hartmann Fleet Professionals GmbH  
Leerenstraße 25  
29683 Bad Fallingbommel



## Equipment



## Standard equipment

- Storage compartments in the overhead console
- Airbag, head airbag system including front side airbags (for front and rear passengers)
- Airbag: Side airbags for the outer seats of the 2nd row.
- App-Connect including App-Connect Wireless for Apple CarPlay and Android Auto
- Electrically adjustable, folding and heated exterior mirrors (with passenger-side mirror lowering function)
- third brake light
- Chrome trim on the side windows
- Silver anodized roof rails
- Decorative inserts "Barrel Craft" (for instrument panel and front door trim)
- Diesel particulate filter
- Display: Digital Cockpit Pro, multicolor, various selectable info profiles
- Front door sill trims in aluminum, illuminated
- Electronic parking brake including Auto Hold function (Volkswagen's Auto Hold function is an extension of the electronic parking brake. The Auto Hold function prevents the vehicle from rolling away unintentionally when stationary or starting off, without the driver having to constantly apply the brakes. In this way, Auto Hold offers maximum driving comfort. - If the ABS wheel speed sensors detect rolling, the braking torque is automatically increased until the vehicle comes to a complete stop.)
- Electric windows front and rear
- Windscreen made of laminated safety glass, heat and sound insulating
- Luggage compartment lighting (additional, removable and usable as a flashlight)
- Tailgate with sensor-controlled opening and closing, with remote unlocking - "Easy Open & Close"
- Interior mirror automatically dimming
- LED license plate lighting
- Air conditioning "Air Care Climatronic" (3-zone temperature control - allergen filter - rear controls)
- LED matrix headlights - IQ.LIGHT (Dynamic Light Assist high beam control for LED matrix headlights - Dynamic headlight range control with dynamic cornering lights - LED taillights, dark red - Bad weather light and cornering light - IQ.LIGHT - LED matrix headlights with LED daytime running lights, cornering lights and dynamic turn signals)
- Illuminated makeup mirrors in the sun visors
- Fatigue detection
- Emergency braking assistant "Front Assist" (detects critical distance situations and helps to shorten the stopping distance - warns the driver visually and audibly in dangerous situations as well as with a preventive brake jolt)
- Package: Winter (front windshield washer nozzles automatically heated - front seats heated)
- Padding: Microfleece
- Airbag for driver and front passenger including knee airbag on the driver's side (passenger airbag deactivation - knee airbag on driver's side)
- Permanent 4MOTION all-wheel drive
- Adaptive Cruise Control (ACC) "stop & go" with speed limiter
- Exterior mirror housings painted silver
- Hill descent control
- Chrome applications on mirror adjustment switches, window regulator switches, door pull handles (interior door operation in matte chrome)
- Anti-theft alarm system with safe locking (anti-theft alarm system with interior monitoring, backup horn and tow-away protection, central locking with safe locking, remote control and 2 remote folding keys)
- Parking aid (acoustic warning signals for obstacles in the front and rear area)
- Electronic stability program with counter-steering support (including ABS, ASR, EDS, MSR and trailer stabilization)
- Automatic headlight control, with daytime running lights ("Leaving home" function and manual "Coming home" function)
- Driving profile selection (possibility to set different vehicle settings: Comfort, Normal, Sport, Eco, Individual - adaptable vehicle systems include: engine, adaptive chassis control DCC, DSG, steering, start-stop system, cornering lights and "Dynamic Light Assist", automatic distance control ACC, air conditioning)
- Pedestrian detection
- Luggage compartment floor height adjustable in 2 stages
- Transmission: 7-speed DSG
- Rear window heated
- Rear window wiper with intermittent function
- ISOFIX mounting points, also for i-Size child seats (device for attaching 2 child seats to the rear seats)
- Rear headrests (3)
- Front headrests (safety-optimized - adjustable lengthwise and height)
- LED headlights with bad weather light and cornering light
- Steering wheel: Multifunction steering wheel in leather, with paddle shifters, heated
- Reading lights: 2 front and 2 rear
- Light in the front footwell
- front center armrest
- Non-smoking version (storage compartment and 12V socket at the front)
- Emergency call service (no registration required, service is activated upon delivery)
- Package: Ambient lighting package (30-color ambient lighting - applications on mirror adjustment and window regulator switches, door pull handles - "Barrel Craft" decorative inlays for instrument panel and front door trim - illuminated aluminum front door sill trims)
- Radio
- Radio accessories: 8 speakers
- Rain sensor



- Proactive occupant protection system in conjunction with "Front Assist"
- Radio accessories: Digital radio reception DAB+
- Tire pressure monitoring system
- Wheels: Alloy (4) "Victoria Falls" 7 J x 19 (Tires 235/50 R 19)
- Drawers under the front seats
- Electromechanical power steering (speed-dependent control)
- Seats: Front passenger seat backrest folds down completely
- Seats: Lumbar support in the front
- Seats: Top comfort seats in the front (passenger seat backrest folds down completely - drawers under the front seats)
- Start-stop system with brake energy recuperation
- Power outlet: 2 USB-C ports on the front (charging power up to 45 W)
- Telephone interface
- Textile floor mats front and rear
- First aid kit, warning triangle and high-visibility vest
- Electronic immobilizer
- Green thermal insulation glazing, sides and rear

#### Extra equipment

- Foldable towbar (electric release)
- Paint finish: Metallic
- Mesh partition
- Package: "IQ.DRIVE" assistance package including "Emergency Assist" (Driving assistant "Travel Assist", Lane Assist lane keeping assistant and "Emergency Assist" - Parking assistant "Park Assist" including parking aid - Proactive occupant protection system in conjunction with "Front Assist" and "Side Assist" - Lane change assistant "Side Assist" - Traffic sign recognition)
- Park Assist system including parking aid
- Wheels: Spare wheel in a weight- and space-saving design (on-board tools and jack - spare wheel in a weight- and space-saving design)

- Wheels: Tire Mobility Set omitted
- Gearshift knob in leather
- Keyless locking and starting system "Keyless Access" with safe locking mechanism
- Seat belts: Three-point automatic seat belts at the front with height adjustment and belt tensioner (3 three-point automatic seat belts at the rear including belt tensioner for the outer rear seats - warning tone and light for unfastened seat belts at the front and rear)
- Seats: Heated front seats
- Seats: Front seats with height adjustment
- Lane keeping assistant "Lane Assist"
- 12-volt power outlet (on the rear center console and in the luggage compartment)
- Bumpers in body color (lower bumper sections black - front center section in silver-grey, chrome elements at the rear)
- Prepared for later activation: Navigation function "Discover Media" incl. "Streaming & Internet"
- Central locking without safe locking, with remote control and 2 remote keys

- Wirelessly heated windshield (infrared-reflective)
- Navigation system "Discover Media" incl. "Streaming & Internet" (8 speakers - Radio Data System (RDS) - Traffic sign recognition)
- Package: Business Premium incl. Navigation (DSG) (2 USB-C ports in the front, 1 USB-C charging port on the rear center console - Head-up display - Leather multifunction steering wheel, heated, with shift paddles - Automatically heated windshield washer nozzles in the front - Voice control - "Comfort" telephone interface with inductive charging function - Heated front seats)
- Rear View reversing camera
- Windows: Rear side windows and rear window tinted
- 230 volt socket

#### Brief expert findings

Documents submitted	At the time of the inspection, the vehicle registration certificate Part 2 (title) was available, but the vehicle registration certificate Part 1 (document) was not. (Copy)
VIN comparison	The vehicle identification number (VIN) was read from the vehicle and its conformity with the submitted documents was confirmed by the undersigned during the inspection.
Inspection	The inspection conditions were sufficient for the assessment of the vehicle. Lifting equipment and/or a pit were available for examining the vehicle.
Test drive	No test drive/shunting maneuver was carried out during the inspection of the vehicle.
Engine function test	An engine test run was performed.

#### Value reducing factors

No.	Component group	Description
1	Door - front left side	Door edge - Scratch(es) - Smart repair
2	Body	Body - Glued / labelled - De-glue / neutralise
3	Mudguard - left side	Mudguard - left side - dent(s) - Smart repair



## Wear and tear

No.	Component group	Description
1	Front bumper	Cover bumper - front (Links) - Scratch(es) - No deduction
2	Door - rear left side	Door edge - Scratch(es) - No deduction

The vehicle shows signs of wear and tear commensurate with its age and use.

## Previous damages

No.	Previous damage	Extent of damage (Net)
1	Side - left, Provided by user / customer, from 11 Jun 2025	3.062,95 €
2	Front, Provided by user / customer, from 5 Oct 2024	10.026,37 €

## Repainting

No.	Repainting
1	Door - rear left side, Professionally carried out, Invoice of repair done Non-existent
2	Door - front left side, Professionally carried out, Invoice of repair done Non-existent

## Paint coat thickness measurement

Door - rear left side	190 µm	Door - front left side	193 µm
-----------------------	--------	------------------------	--------

## Order/Scope of Order

An order was placed to prepare a sales report for the described vehicle. This report includes the following:

- Description of key vehicle information
- Documentation of equipment features  
(*Delivery by third-party service providers*)
- Documentation of damage, defects, missing parts
- Documentation of prior damage, unrepaired prior damage, repainting
- A brief visual or functional inspection of the equipment details, if possible.  
(*Functional testing of driver assistance systems is not included in the scope of services!*)
- a photographic documentation of the vehicle

## Basis for the order

This product is based on the guidelines for vehicle returns and valuations published by Alphabet Fleet GmbH. The expert makes the specific findings in each individual case objectively, within the framework of the prescribed standards, based on their own expertise.

The vehicle inspection takes place in a fully assembled, unassembled state.

Damage or defects that can only be detected during disassembly/diagnostic work or through further investigation remain within the realm of prognostic risk. An increased risk exists due to concealed defects caused by fraudulent misrepresentation and which were not identifiable by the expert.

Damage or defects resulting from normal use or wear and tear of the vehicle will be accepted in accordance with the applicable standard.

There was no explicit identification or monetary consideration of the expected features within the product.

Features which, in their nature and extent, slightly exceed normal use but do not constitute unacceptable damage, will be documented and indicated as signs of wear, if applicable.

Damage or defects that, according to the applicable standard, can no longer be attributed to normal use or wear and tear are listed under "Value Reducing Factors" in the product description.

Depending on the product specification, a monetary ID can be provided. If this takes place, the costs can be 100% d or pro rata depending on the vehicle's age and mileage.



## Previous damages

According to available information previous damages were repaired at the vehicle. Traces of repairs, which allow conclusions about the area of repair, were not recognizable during the inspection.

## Comments

- Winterradsatz ist kein Bestandteil des Auslieferungsumfangs.



Figure 1: Diagonal front (left)



Figure 2: Diagonal front (right)



Figure 3: Diagonal rear (left)



Figure 4: Diagonal rear (right)



Figure 5: Interior - front



Figure 6: Interior - rear



Figure 7: Instrument cluster



Figure 8: Instrument panel



Figure 9: Interior 360° view



Figure 10: Cargo area



Figure 11: VIN



Figure 12: Mounted tyres

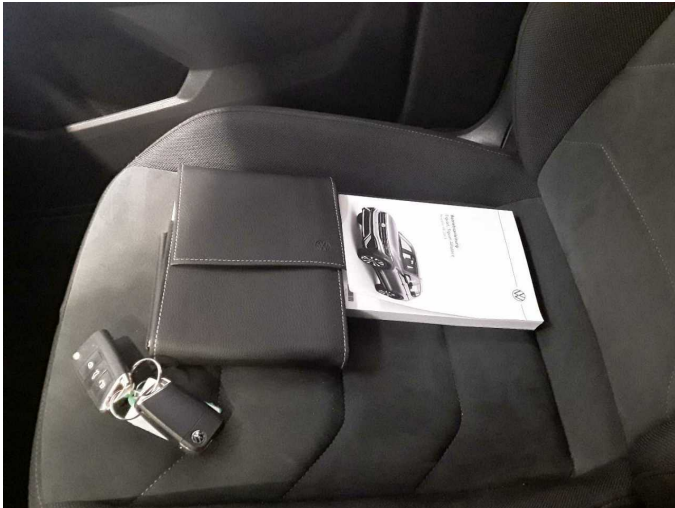

Figure 13: Documents

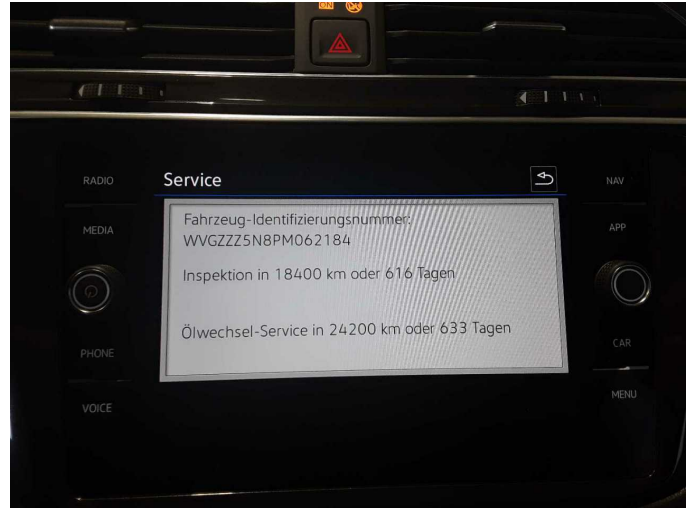

Figure 14: Documents



Figure 15: Documents



Figure 16: Additional tyres

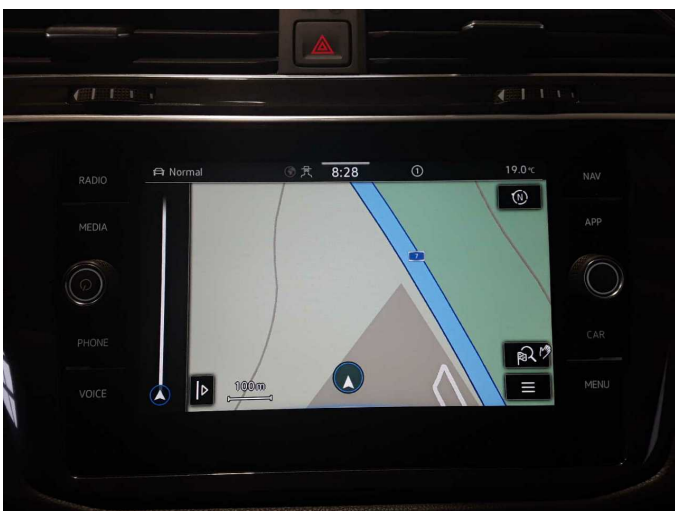

Figure 17: Navigation

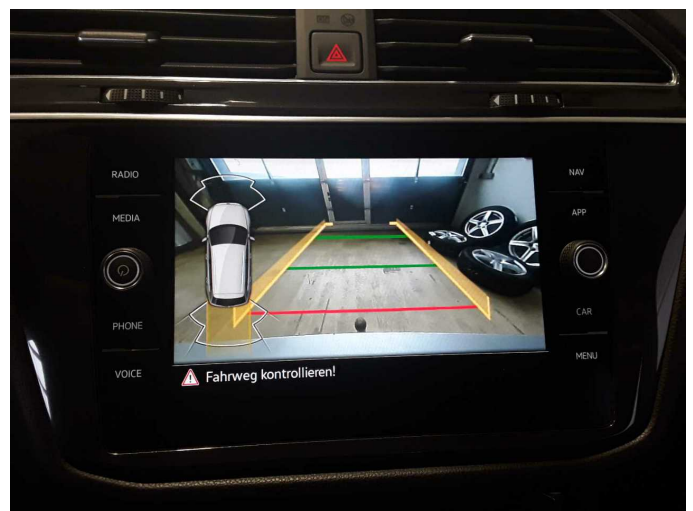

Figure 18: Misc.



Figure 19: Misc.



Figure 20: Misc.



Figure 21: Misc.



Figure 22: Misc.



Figure 23: Misc.



Figure 24: Misc.



Figure 25: Misc.



Figure 26: Misc.



Figure 27: Misc.



Figure 28: Misc.

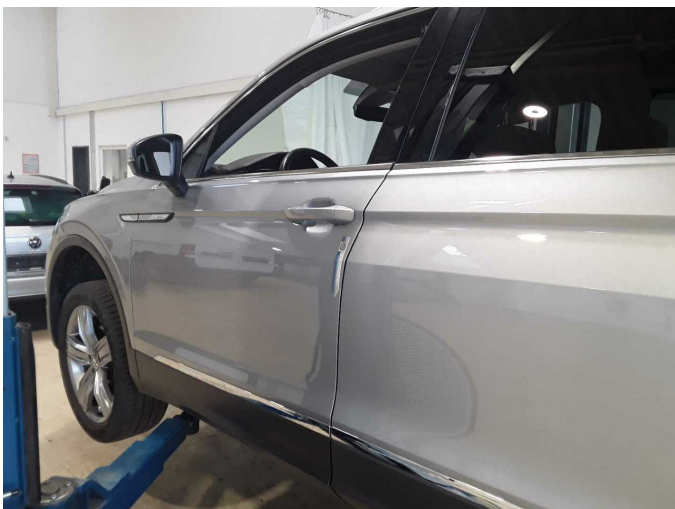

Damage 1: Door - front left side: Door edge - Scratch(es) - Smart repair



Damage 1: Door - front left side: Door edge - Scratch(es) - Smart repair



**Damage 2:** Body: Body - Glued / labelled - De-glue / neutralise

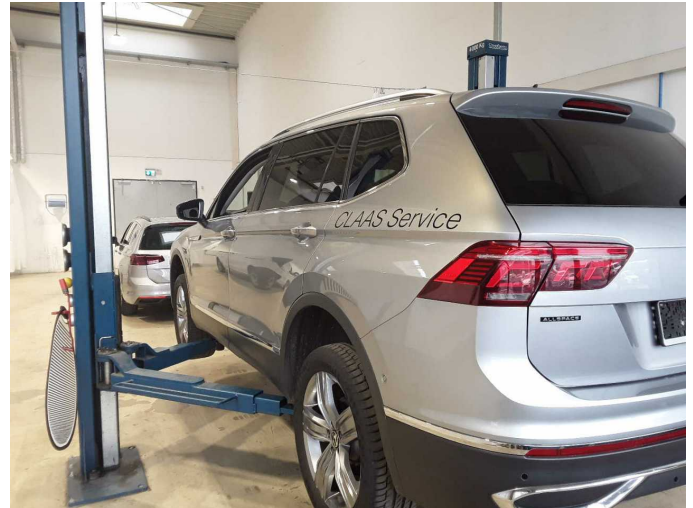

**Damage 2:** Body: Body - Glued / labelled - De-glue / neutralise



**Damage 3:** Mudguard - left side: Mudguard - left side - dent(s) - Smart repair



**Damage 3:** Mudguard - left side: Mudguard - left side - dent(s) - Smart repair

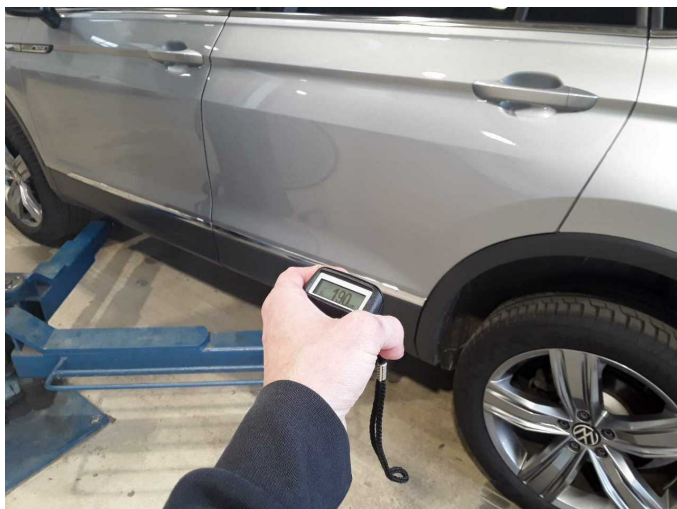

**Repainting 1:** Door - rear left side



**Repainting 1:** Door - rear left side

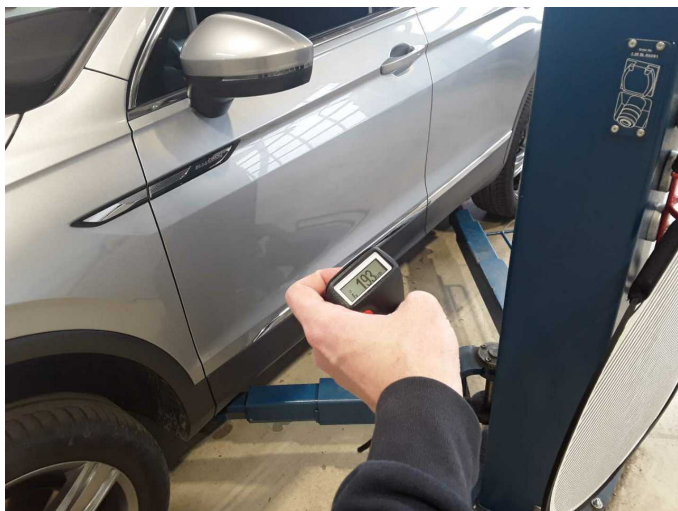

Repainting 2: Door - front left side



Repainting 2: Door - front left side



# Wartungshistorie

(gemäß Auftraggeber Informationen)

Fahrgestellnummer: WVGZZZ5N8PM062184

Hersteller / Modell: VOLKSWAGEN VOLKSWAGEN Tiguan Allspace 2.0 TDI SCR  
4Motion DSG Elegance

Datum	KM-Stand	Beschreibung
14.04.2026	153.384	AU; Motoröl b. Wartung; Ölfilter ern; Ölwechsel; Wartung Sonstiges
25.02.2026	146.042	Bremse Sonstiges; Bremsklötze hinten; Bremsklötze vorne; Bremsscheiben hinten; Bremsscheiben vorne; Regelwartungsdienst; Systemtest/ Eigendiagnose
24.10.2025	132.856	Motoröl b. Wartung; Ölfilter ern; Ölwechsel; Wartung Sonstiges
18.06.2025	116.348	Getriebeöl ern/prüfen; Regelwartungsdienst; Wartung Sonstiges
14.04.2025	110.193	Bremsflüssigkeit; Bremsflüssigkeit ern; Getriebeöl ern/prüfen; Motoröl b. Wartung; Ölfilter ern; Ölwechsel; Ölwechsel - Hinterachse; Reparatur Sonstiges; Wartung Sonstiges
27.09.2024	85.178	Bremse Sonstiges; Bremsklötze hinten; Bremsklötze vorne; Bremsscheiben + Klötze h; Bremsscheiben + Klötze v; Bremsscheiben hinten; Bremsscheiben vorne; Kraftstofffilter ern; Luftfiltereinsatz ern; Motoröl b. Wartung; Ölfilter ern; Regelwartungsdienst; Wartung Sonstiges
21.03.2024	57.311	Motoröl b. Wartung; Regelwartungsdienst
16.10.2023	30.015	Motoröl b. Wartung; Regelwartungsdienst