

## Expertise

Protocol number: 46130843  
Order No. / Reference: 26471607  
Inspection date: 24 Jun 2026

Manufacturer: Volvo

Model: XC40 B3 B DKG Plus Bright

VIN: YV1XZK7V3P2055164



### Vehicle details

#### Manufacturer / Type / Model / Equipment

Volvo XC40 B3 B DKG Plus Bright

**Vehicle Identification number** YV1XZK7V3P2055164

**Mileage (Read)** 45,697 km

**First registration** 16 Mar 2023

**Number of holders** 1

**Power / Engine displacement** 120 kw / 1,969 ccm

**Fuel type / Cylinder** Hybrid Petrol / E / 4

**Gearbox / Number of gears** Automatic / 7

**Type of drive** Front drive

**Type of vehicle** SUV

**Colour / colour code** Green Metallic

**Doors / Seats** 5 / 5

**Upholstery type** Leather

**Colour of upholstery** Beige



Vehicle details			
<b>Maintenance booklet / proof</b>	Available / complete	<b>Next maintenance in</b>	0 km
<b>Last service on / at</b>	05/2024 at 30,383 km		
<b>Key is / should be</b>	2 / 2	<b>FZG documents</b>	ZB#2 (B) was available (copy), ZB#1 (S) was not available.
		<b>Letter No.</b>	GQ218321
<b>Previous damage / Accident</b>	None detectable	<b>Repainting</b>	Detectable
<b>Inspection conditions</b>	sufficient	<b>Lifting equipment / pit</b>	yes
<b>Test drive</b>	Not performed	<b>Engine function test</b>	Performed
<b>Manufacturer key number/ type code number</b>	9101 / BUO 00004		
<b>Emission standard</b>	EURO6;WLTP;AP;PI/CI; M, N1 I	<b>fine dust sticker</b>	
<b>Permitted total weight</b>	2,120 kg	<b>Empty weight</b>	

## Tyres

Mounted tyres				
#	Tyre size	Type of tyre	Manufacturer	Tread depth
1)	235/55 R18 100V	Summer tyres on Light alloy	Continental	5mm / 5mm
2)	235/55 R18 100V	Summer tyres on Light alloy	Continental	6mm / 6mm
Replacement				
Typ	Tyre size	Type of tyre	Manufacturer	Tread depth
	Tirefit	Expiration date 01/2028		

**Legend: Tread depth information for the left tire is listed first, for the right tire it is listed second on the axle in the direction of travel.**

TÜV SÜD Auto Partner GmbH  
Wiesenring 2  
04159 Leipzig

Inspection location  
Hartmann Fleet Professionals GmbH  
Industriestraße 11  
36272 Niederaula



## Equipment



## Standard equipment

- Integrated, removable waste bin in the center console
- Airbags (driver and front passenger airbags with two-stage deployment system - driver's knee airbag - driver and front passenger side airbags - head/shoulder airbags (IC) for all occupants)
- Android infotainment system (9" touchscreen (22.9 cm diagonal) - Bluetooth hands-free system incl. audio streaming - Digital vehicle owner's manual - Digital radio reception (DAB+))
- Fold-out (bag) hook on the glove compartment
- Electrically adjustable exterior mirrors
- Exterior mirror caps in car color
- Hill start assist
- third brake light
- Roof edge spoiler
- Aluminum roof rails (integrated)
- Digital Services including Google Maps navigation system (Google Services (includes Google Maps, Google Assistant, Google Play Store and unlimited data) - Volvo On Call (includes, among other things, contacting the Volvo On Call service center at the touch of a button and additional convenience services via the Volvo CarsApp) - Usage is time-limited and will be subject to charges thereafter. Further information on renewal is available from a Volvo dealer partner.)
- Electronic differential lock
- Enhanced Clean Zone air quality system (with fine dust filtration according to air quality standard PM2.5)
- Electric windows front and rear (with auto-down and auto-up function)
- Front grille in waterfall design in high-gloss black (with end faces in light chrome finish)
- Luggage compartment partition net
- Cup holders (two) in the center console
- Hooks for carrier bags in the luggage compartment (two on each side)
- Interior and exterior mirrors automatically dimming
- Intelligent driver information system (delays incoming calls or vehicle information in dangerous situations)
- Keyless Drive (electronic access system) with sensor-controlled tailgate, illuminated door handles and puddle lights
- Comfort opening/closing of the side windows via radio remote control
- Front headrests
- Stainless steel loading sill protector in the luggage compartment
- Steering wheel adjustable for height and reach
- Steering wheel: Multifunction buttons on the steering wheel
- Illuminated makeup mirror for driver and front passenger
- Front center armrest with integrated storage compartment
- Optical underride protection front and rear in high-gloss black
- Otto particulate filter
- Passenger side airbag can be deactivated
- Active safety belts with belt tensioners
- Ambient lighting (Extended interior lighting with: - Ambient lighting front and rear - Exit lights front - Illuminated door pockets front - Illuminated decorative inserts (in dashboard and front doors) - Reading lights rear - Work light on the tailgate)
- Anti-lock braking system (ABS) with electronic brake force distribution
- Electrically folding exterior mirrors
- Heated exterior mirrors and rear window
- Hill descent control
- LED turn signals integrated into the exterior mirrors
- City Safety (emergency braking system with detection of vehicles, cyclists, pedestrians and large animals, including intersection braking assistant)
- Second generation digital instrumentation (12.3" full graphic display (31.2 cm diagonal) with two variable round instruments and information display (e.g. for navigation map view))
- Tachometer
- Pass-through hatch behind the center armrest in the rear
- Front and rear parking sensors with automatic braking intervention (rear)
- Aluminum door sill plates with Volvo lettering at the front
- Electronic stability control
- Chassis: Dynamically designed
- Foldable cargo floor with fastening system for carrier bags in the luggage compartment
- Automatic emergency braking (locking the vehicle after the airbags or seatbelt pretensioners have been deployed to prevent secondary accidents.)
- Transmission: 7-speed dual-clutch transmission
- Front seat belt height adjustment
- Automatic tailgate (electric)
- rear window wiper
- Interior lighting (welcome lights, headliner lighting, luggage compartment lighting, front reading lights)
- ISOFIX mounting for the outer rear seats
- Keyless Start (electronic engine start system)
- Child safety lock for the rear doors (electric)
- Automatic climate control with 2-zone temperature control (including separate temperature control for driver and front passenger, automatic blower control and air distribution including CleanZone air quality system with activated carbon filter)
- LED headlights "Thor's Hammer" (with high beam assist and integrated LED daytime running lights)
- Steering wheel: Sports steering wheel
- Rear center armrest with two integrated cup holders
- Emergency brake lights (brake lights flash rapidly during heavy deceleration; hazard warning lights are automatically activated below 10 km/h)



- Package: Seat Comfort Package (Electrically adjustable front passenger seat - Electrically adjustable driver's seat with memory function for driver's seat and exterior mirror settings (stored in remote control) - 2nd row headrests foldable (electrically))
- Radio: Premium Sound audio system by Harman Kardon (600 watts of power - 13 speakers - Fresh Air subwoofer - Dirac Unison sound optimization)
- Radio accessories: Two USB-C ports on the back of the center console
- Run-off Road Protection (preventive protection system in case of unintentional leaving the road or impending rollovers including emergency call via Volvo On Call and door unlocking)
- Rear seats can be folded down in a 40/60 split or completely.
- Gearshift lever made of Swedish crystal glass (with center console surround in high-gloss black)
- Chrome side window trim (bottom)
- Speed-sensitive power steering
- Seats: Passenger seat adjustable in height and length
- Seats: Adjustable (manual) leg rest for driver and front passenger seats
- Seats: Lumbar support (4-way electrically adjustable) for driver and front passenger seats
- Seats: Whiplash protection system WHIPS (including immersion protection on all seats and energy-absorbing seat cushions in the front)
- Phone: Inductive smartphone charging system (Wirelessly charges smartphones that support the Qi standard on a charging pad)
- Lashing eyes (four) in the luggage compartment
- Warning tone/indicator when seat belts are not fastened (for all seats)

### Extra equipment

- Windscreen, heater
- Package: Driver Assistance Package (Mild Hybrid) (Adaptive Cruise Control - Emergency Stop Assist - automatic emergency braking system if warnings are ignored due to the driver's failure to steer, brake, or accelerate, including activation of the hazard warning lights and automatic braking to a standstill - Pilot Assist - Blind Spot Information System - Blind Spot Assist - Lane Change Warning including steering intervention - Cross Traffic Alert - cross traffic warning with braking intervention - Rear Collision Mitigation)

- Package: Parking Assistance Package (Mild Hybrid) (Front and rear parking aid with automatic braking intervention (rear) - reversing camera)
- Package: Winter Package (front seat heating - steering wheel heating)
- Electric parking brake
- Radio accessories: Digital radio reception (DAB+)
- Radio accessories: Two USB-C ports in the front center console
- Rain sensor
- Tire pressure monitoring system (with tire-specific pressure loss warning)
- Wheels: 18" alloy wheels, 5-V-spoke design (7.5 Jx 18" with 235/55 R18 tires, tire category A)
- Wheels: Tire sealant (Incl. 12-volt compressor, maximum speed 80 km/h)
- Safety Assistance (Automatic emergency braking system with detection of vehicles, cyclists, pedestrians and large animals including intersection braking assistant and emergency braking assistant for oncoming traffic - Connected Safety - Driver Alert - Attention warning - Variable speed limiter - Cruise control - Lane Keeping Aid (LKA) - Active lane keeping assistant - Oncoming Lane Mitigation - Ready to Drive notification - Road Edge Detection - Road Sign Information (RSI) - Traffic sign recognition)
- Start/Stop technology
- 12-volt power outlet in the luggage compartment
- 12-volt socket at the front
- Textile floor mats: Sport textile floor mats front and rear
- First aid kit and warning triangle
- Glazing: Colored glazing
- Preparation for Trailer Stability Assist (TSA)
- Immobiliser
- Central locking with two remote controls and integrated emergency keys (including automatic locking of the doors while driving (can be deactivated))

- Paint finish: Pearl effect paint
- Package: Lights (LED fog lights - headlight cleaning system)
- Parking camera with 360° surround view (including front, side and rear parking aid with automatic braking intervention (rear))
- Upholstery: Leather/imitation leather (incl. rear center armrest - real wood inlay: Drift Wood - headliner: Light Beige)



## Brief expert findings

Documents submitted	At the time of the inspection, the vehicle registration certificate Part 2 (title) was available, but the vehicle registration certificate Part 1 (document) was not. (Copy)
VIN comparison	The vehicle identification number (VIN) was read from the vehicle and its conformity with the submitted documents was confirmed by the undersigned during the inspection.
Inspection	The inspection conditions were sufficient for the assessment of the vehicle. Lifting equipment and/or a pit were available for examining the vehicle.
Test drive	No test drive/shunting maneuver was carried out during the inspection of the vehicle.
Engine function test	An engine test run was performed.

## Value reducing factors

No.	Component group	Description
1	Door - rear left side	Door - dent(s) - Smooth repair work
2	Misc.	Inspection / maintenance - Due - Perform
3	Side panel - rear left side	Side panel - Dent / paintcoat damage - Repair and paint

## Wear and tear

No.	Component group	Description
1	Door - front left side	Door - Abrasion - No deduction

The vehicle shows signs of wear and tear commensurate with its age and use.

## Missing parts

### Description

Equipment - Vehicle key (Abdeckung)

## Repainting

### No. Repainting

- Mudguard - right side, Professionally carried out, Invoice of repair done Non-existent
- Door - rear right side, Professionally carried out, Invoice of repair done Non-existent

## Paint coat thickness measurement

Mudguard - right side	186 µm	Door - rear right side	196 µm
-----------------------	--------	------------------------	--------

## Order/Scope of Order

An order was placed to prepare a sales report for the described vehicle. This report includes the following:

- Description of key vehicle information
- Documentation of equipment features  
(*Delivery by third-party service providers*)
- Documentation of damage, defects, missing parts
- Documentation of prior damage, unrepaired prior damage, repainting
- A brief visual or functional inspection of the equipment details, if possible.  
(*Functional testing of driver assistance systems is not included in the scope of services!*)
- a photographic documentation of the vehicle



## Basis for the order

This product is based on the guidelines for vehicle returns and valuations published by Alphabet Fleet GmbH. The expert makes the specific findings in each individual case objectively, within the framework of the prescribed standards, based on their own expertise.

The vehicle inspection takes place in a fully assembled, unassembled state.

Damage or defects that can only be detected during disassembly/diagnostic work or through further investigation remain within the realm of prognostic risk. An increased risk exists due to concealed defects caused by fraudulent misrepresentation and which were not identifiable by the expert.

Damage or defects resulting from normal use or wear and tear of the vehicle will be accepted in accordance with the applicable standard.

There was no explicit identification or monetary consideration of the expected features within the product.

Features which, in their nature and extent, slightly exceed normal use but do not constitute unacceptable damage, will be documented and indicated as signs of wear, if applicable.

Damage or defects that, according to the applicable standard, can no longer be attributed to normal use or wear and tear are listed under "Value Reducing Factors" in the product description.

Depending on the product specification, a monetary ID can be provided. If this takes place, the costs can be 100% d or pro rata depending on the vehicle's age and mileage.

## Previous damages

No apparent prior damage that had been repaired could be found on the vehicle.



Figure 1: Diagonal front (left)



Figure 2: Diagonal front (right)



Figure 3: Diagonal rear (left)



Figure 4: Diagonal rear (right)

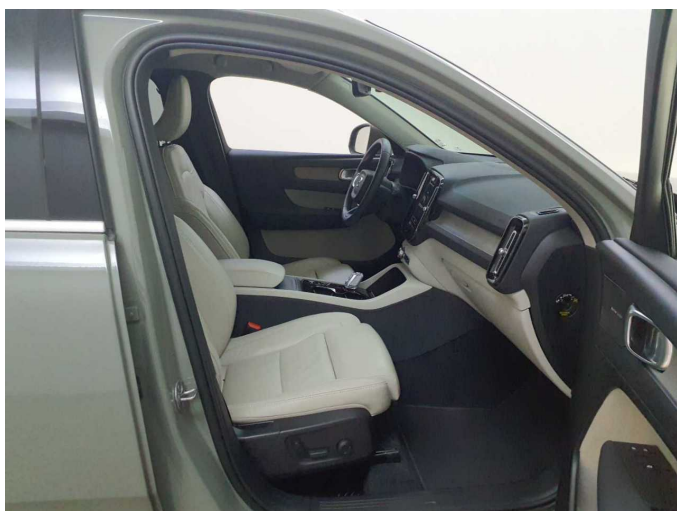

Figure 5: Interior - front



Figure 6: Interior - rear



Figure 7: Instrument cluster



Figure 8: Instrument panel



Figure 9: Interior 360° view



Figure 10: Cargo area

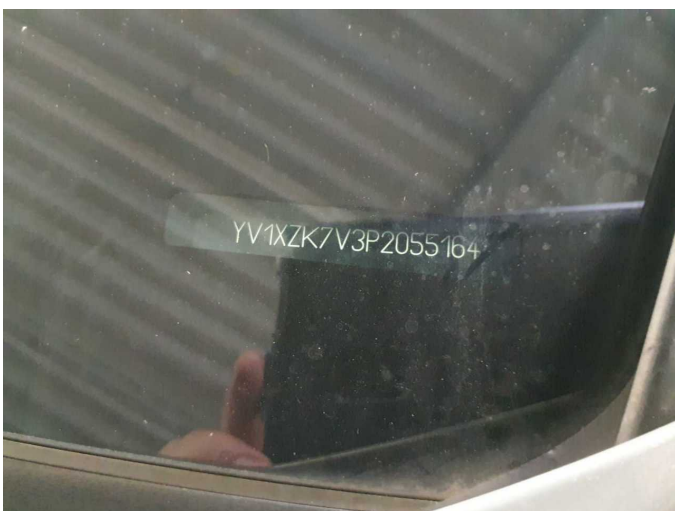

Figure 11: VIN



Figure 12: Mounted tyres



Figure 13: Documents

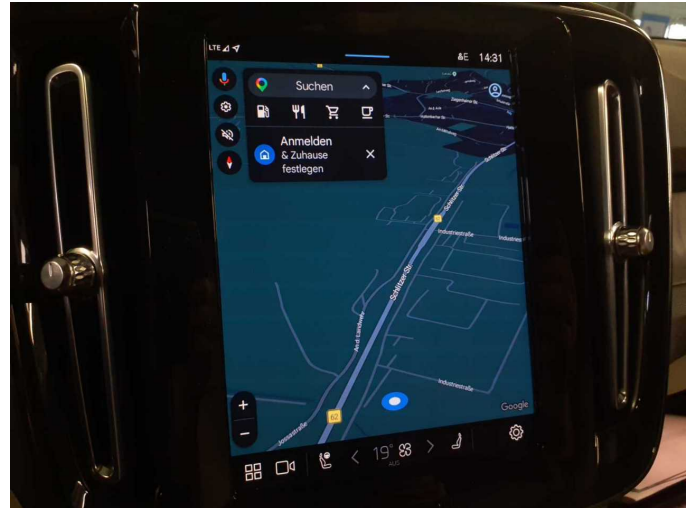

Figure 14: Navigation

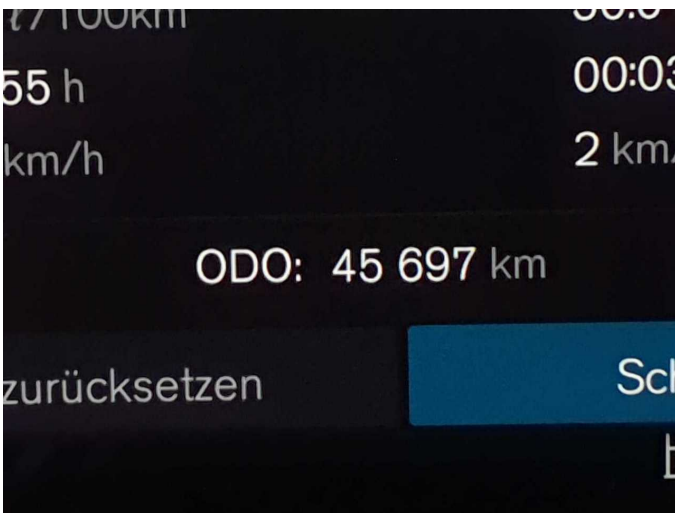

Figure 15: Misc.

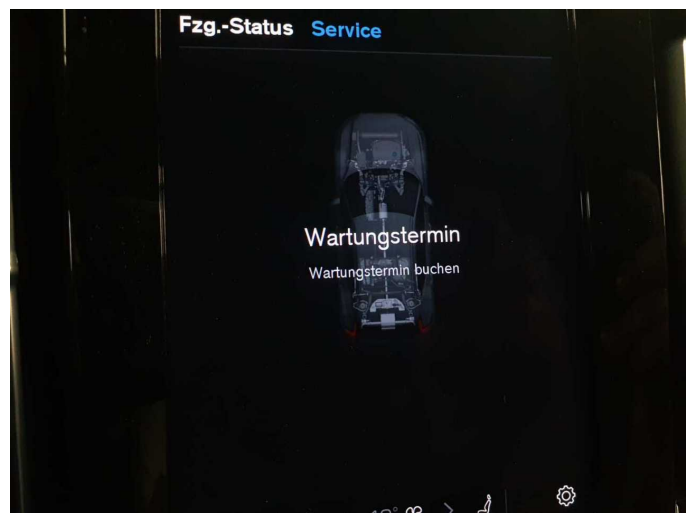

Figure 16: Misc.

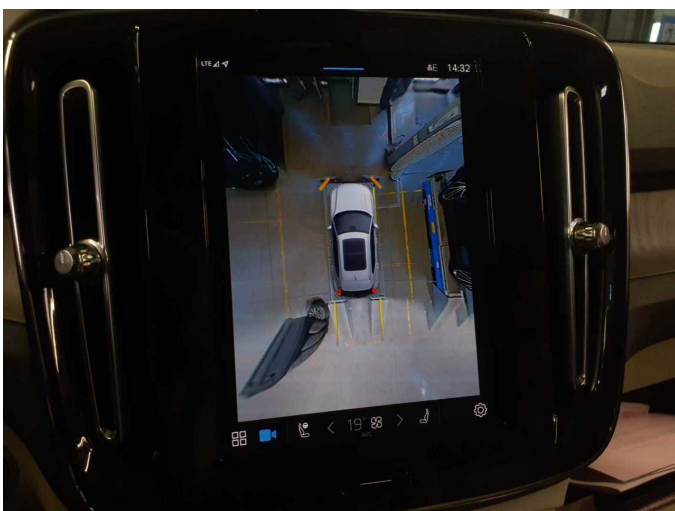

Figure 17: Misc.

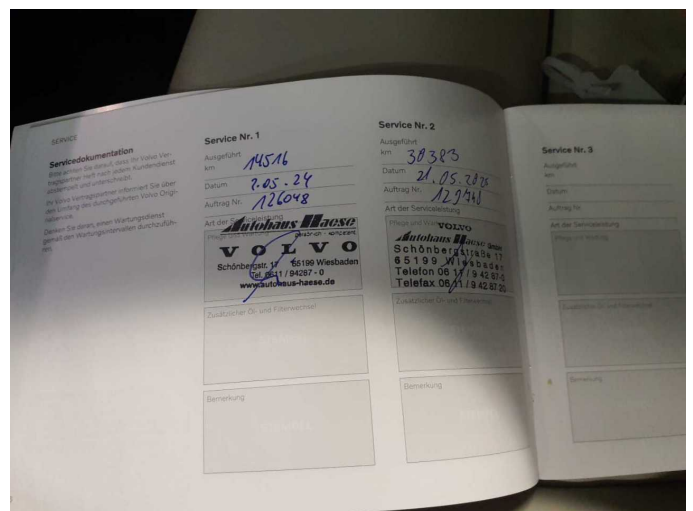

Figure 18: Misc.



Figure 19: Misc.



Figure 20: Misc.



Figure 21: Misc.



Figure 22: Misc.



Figure 23: Misc.



Figure 24: Misc.



Figure 25: Misc.



Figure 26: Misc.



Figure 27: Misc.



Damage 1: Door - rear left side: Door - dent(s) - Smooth repair work



Damage 1: Door - rear left side: Door - dent(s) - Smooth repair work



Damage 2: Misc.: Inspection / maintenance - Due - Perform



**Damage 2:** Misc.: Inspection / maintenance - Due - Perform

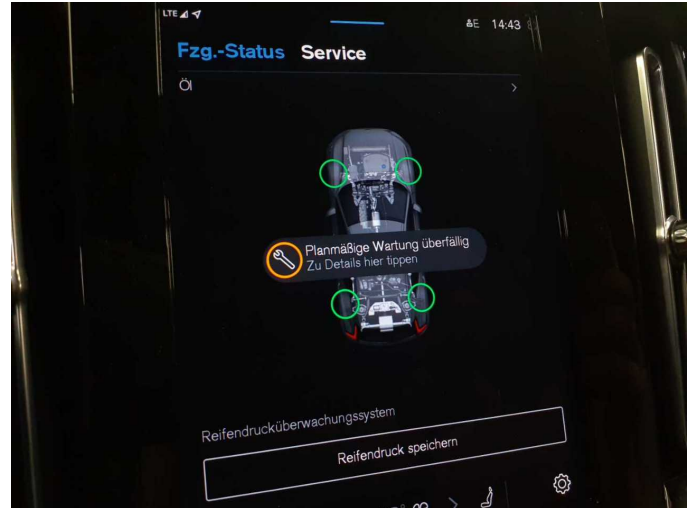

**Damage 2:** Misc.: Inspection / maintenance - Due - Perform



**Damage 3:** Side panel - rear left side: Side panel - Dent / paintcoat damage - Repair and paint

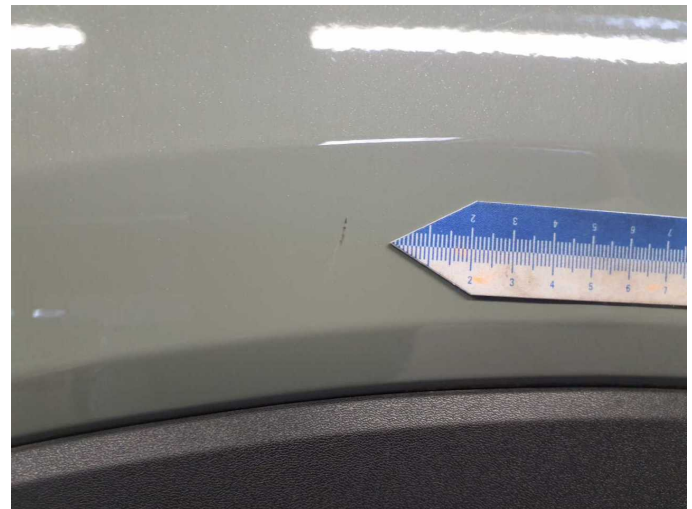

**Damage 3:** Side panel - rear left side: Side panel - Dent / paintcoat damage - Repair and paint



**Damage 3:** Side panel - rear left side: Side panel - Dent / paintcoat damage - Repair and paint

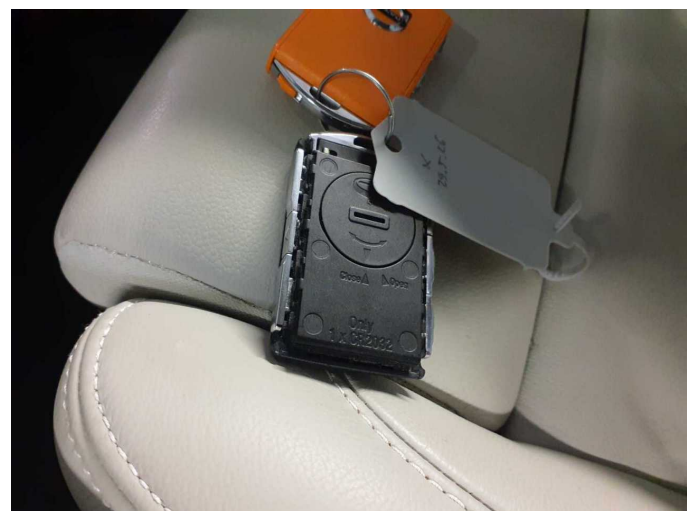

**Missing part 1:** Equipment: Vehicle key (Abdeckung) - Missing - Replace



**Repainting 1:** Mudguard - right side



**Repainting 1:** Mudguard - right side



**Repainting 2:** Door - rear right side



**Repainting 2:** Door - rear right side