

Expertise

Protocol number: 46229101
Order No. / Reference: 26438533
Inspection date: 30 Jun 2026

Manufacturer: Peugeot

Model: 5008 BlueHDi 130 EAT8 Active Pack

VIN: VF3MCRYHZUNS063535



Vehicle details

Manufacturer / Type / Model / Equipment

Peugeot 5008 BlueHDi 130 EAT8 Active Pack

Vehicle Identification number	VF3MCRYHZUNS063535
Mileage (Read)	81,431 km
First registration	20 Sept 2022
Number of holders	2
Next periodical technical inspection (Report on hand)	01/2028

Power / Engine displacement	96 kw / 1,499 ccm
------------------------------------	-------------------

Fuel type / Cylinder	Diesel / 4
-----------------------------	------------

Gearbox / Number of gears	Automatic / 8
----------------------------------	---------------

Type of drive	Front drive
----------------------	-------------

Type of vehicle	SUV
------------------------	-----

Colour / colour code	Perla-Nera-Schwarz
-----------------------------	--------------------

Doors / Seats	5 / 5
----------------------	-------

Upholstery type	Cloth
------------------------	-------

Colour of upholstery	Black
-----------------------------	-------



Vehicle details

Maintenance booklet / proof	digital proof / complete	Next maintenance in	2,600 km
Last service on / at	08/2024 at 44,998 km		
Key is / should be	2 / 2	FZG documents	ZB#2 (B) was available (copy), ZB#1 (S) was not available.
		Letter No.	GA857411
Previous damage / Accident	Detectable	Repainting	None detectable
Inspection conditions	sufficient	Lifting equipment / pit	No
Test drive	Not performed	Engine function test	Performed
Manufacturer key number/ type code number	3003 / AZJ 00240		
Emission standard	EURO6;WLTP;AP;PI/CI; M, N1 I	fine dust sticker	
Permitted total weight	2,230 kg	Empty weight	

Tyres

Mounted tyres

#	Tyre size	Type of tyre	Manufacturer	Tread depth
1)	225/55 R18 102V	Winter tyres on Light alloy	Continental	7mm / 7mm
2)	225/55 R18 102V	Winter tyres on Light alloy	Continental	8mm / 8mm

Additional tyres

#	Tyre size	Type of tyre	Manufacturer	Tread depth
1)	215/65 R17 103V	Summer tyres on Light alloy	Michelin	5mm / 5mm
2)	215/65 R17 103V	Summer tyres on Light alloy	Michelin	5mm / 5mm

Replacement

Typ	Tyre size	Type of tyre	Manufacturer	Tread depth
	Tirefit	Expiration date 02/2027		

Legend: Tread depth information for the left tire is listed first, for the right tire it is listed second on the axle in the direction of travel.



Equipment

Standard equipment

- ABS (Anti-lock Braking System)
- Airbag for driver and front passenger
- Airbag: Curtain airbags front and rear
- Electrically adjustable and heated exterior mirrors with integrated LED turn signals
- On-board computer
- Ceiling light front and rear, 2 reading lights front, in row 2 and in row 3
- Decorative trim on the dashboard and door panels in satin chrome
- EBV (Electronic Brakeforce Distribution)
- Front parking aid, acoustic and visual
- Driving mode selector (Normal, ECO and Sport)
- Misfueling protection
- electric parking brake
- Front collision warning
- Cruise control system with speed limiter
- Cup holder in the center console
- Heated rear window
- Interior mirror automatically dimming
- Automatic climate control (2-zone), with activated carbon filter
- LED taillights with 3D effect
- LED daytime running lights and LED turn signals at the front
- light sensor
- Front center armrest, two-piece, with storage compartment, illuminated and climate-controlled
- Particulate filter: FAP diesel particulate filter
- Radio: RCC audio system
- Radio accessories: Digital radio reception DAB+
- Rain sensor
- Tire pressure monitoring system
- Wheels: Tire repair kit (compressor + tire sealant spray)
- paddle shifters on the steering wheel
- Electric power steering
- Seats: Passenger seat height adjustable
- Lane keeping assist with steering intervention
- Stop&Start system
- Tie-down points in the trunk (4 pieces)
- Central locking system, activatable from inside via remote control

Extra equipment

- luggage compartment partition net
- Navigation system: 3D navigation system NAC (Active Pack) (3D navigation including 3D display of buildings and monuments - voice recognition for navigation, telephone and media - operation via touchscreen with 10" HD color screen - map transfer to the digital instrument cluster - multifunctional touchscreen with 10" color screen - capacitive screen - piano key toggle switches)

- Active Safety Brake and Front Collision Warning
- Airbag: Front and rear side airbags
- Electrically folding exterior mirrors
- Exterior mirrors in Perla Nera Black
- Hill start assist
- Chrome trim strips above the side windows
- Decorative inlays "Spray" with carbon look for door panels and dashboard
- Digital instrument cluster with high-resolution 12.3" screen, adjustable and customizable
- Rear parking aid, acoustic and visual
- ESP (Electronic Stability Program) with ASR (Anti-Slip Regulation)
- Electric windows front and rear
- Follow-me-home function (automatic)
- Front bumper in chrome look
- Transmission: 8-speed automatic transmission EAT8
- Seat belts: 3-point safety belts
- rear window wiper
- Child safety locks on the rear doors
- Front headrests (2)
- Rear headrests (3)
- LED headlights (Eco)
- Steering wheel: Multifunction leather steering wheel
- Steering wheel: small multifunction steering wheel, flattened at the top and bottom
- Fog light
- Emergency brake assist
- Upholstery: Cloth
- Radio: Mirror Screen
- Radio accessories: Multifunctional touchscreen with 8" color display
- Wheels: 17-inch "Chicago" alloy wheels
- Reversing camera with 180° surround view
- Keyless start system
- Seats: 3 separate individual seats in row 2
- Seats: Driver's seat height adjustable
- Socket (3) 12 Volt
- Traffic sign recognition
- Immobiliser

- Paint finish: Perla Nera Black metallic
- Peugeot Connect Box (with the free telematics services Peugeot Connect SOS and Peugeot Connect Assistance - GPS module - Integrated European SIM card - Speaker and microphone - Emergency battery)
- Seats: Heated front seats



Brief expert findings

Documents submitted	At the time of the inspection, the vehicle registration certificate Part 2 (title) was available, but the vehicle registration certificate Part 1 (document) was not. (Copy)
VIN comparison	The vehicle identification number (VIN) was read from the vehicle and its conformity with the submitted documents was confirmed by the undersigned during the inspection.
Inspection	The inspection conditions were sufficient for the assessment of the vehicle. No lifting equipment or pit was available for inspecting the vehicle. Therefore, inspection of the vehicle's underside was only possible to a limited extent.
Test drive	No test drive/shunting maneuver was carried out during the inspection of the vehicle.
Engine function test	An engine test run was performed.

Value reducing factors

No.	Component group	Description
1	2nd wheel set	1 alloy rim - Scratch(es) - Loss in value
2	Side panel - rear left side	Sill - Scratch(es) - Smart repair
3	Door - front right side	Door - dent(s) - Smart repair
4	Cab	Insulation lining (+ Dichtung) - Damage caused by marten / rodent - Loss in value
5	Door - rear right side	Door - Scratch(es) - Paint

Previous damages

No.	Previous damage	Extent of damage (Net)
1	Side - left, Provided by user / customer, from 12 Jun 2024	1.367,98 €

Order/Scope of Order

An order was placed to prepare a sales report for the described vehicle. This report includes the following:

- Description of key vehicle information
- Documentation of equipment features
(Delivery by third-party service providers)
- Documentation of damage, defects, missing parts
- Documentation of prior damage, unrepaired prior damage, repainting
- A brief visual or functional inspection of the equipment details, if possible.
(Functional testing of driver assistance systems is not included in the scope of services!)
- a photographic documentation of the vehicle



Basis for the order

This product is based on the guidelines for vehicle returns and valuations published by Alphabet Fleet GmbH. The expert makes the specific findings in each individual case objectively, within the framework of the prescribed standards, based on their own expertise.

The vehicle inspection takes place in a fully assembled, unassembled state.

Damage or defects that can only be detected during disassembly/diagnostic work or through further investigation remain within the realm of prognostic risk. An increased risk exists due to concealed defects caused by fraudulent misrepresentation and which were not identifiable by the expert.

Damage or defects resulting from normal use or wear and tear of the vehicle will be accepted in accordance with the applicable standard.

There was no explicit identification or monetary consideration of the expected features within the product.

Features which, in their nature and extent, slightly exceed normal use but do not constitute unacceptable damage, will be documented and indicated as signs of wear, if applicable.

Damage or defects that, according to the applicable standard, can no longer be attributed to normal use or wear and tear are listed under "Value Reducing Factors" in the product description.

Depending on the product specification, a monetary ID can be provided. If this takes place, the costs can be 100% d or pro rata depending on the vehicle's age and mileage.

Previous damages

According to available information previous damages were repaired at the vehicle. Traces of repairs, which allow conclusions about the area of repair, were not recognizable during the inspection.

Comments

- Die Unterbodenbesichtigung war nur ebenerdig & eingeschränkt möglich. Mehrkosten möglich.



Figure 1: Diagonal front (left)



Figure 2: Diagonal front (right)



Figure 3: Diagonal rear (left)



Figure 4: Diagonal rear (right)

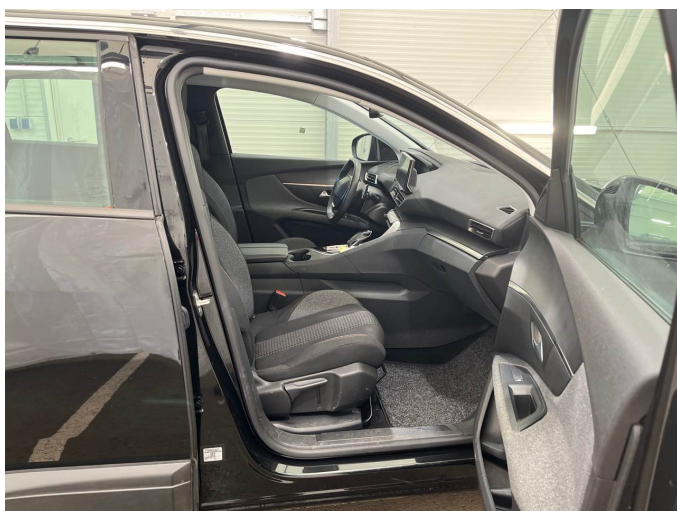

Figure 5: Interior - front

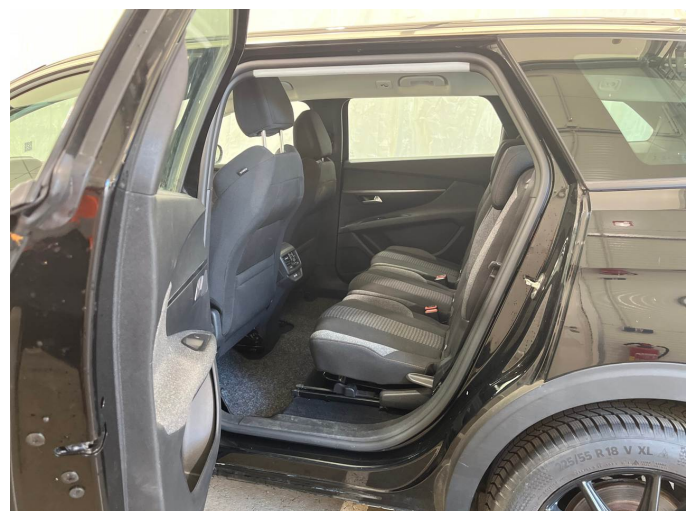

Figure 6: Interior - rear



Figure 7: Instrument cluster



Figure 8: Instrument panel



Figure 9: Interior 360° view

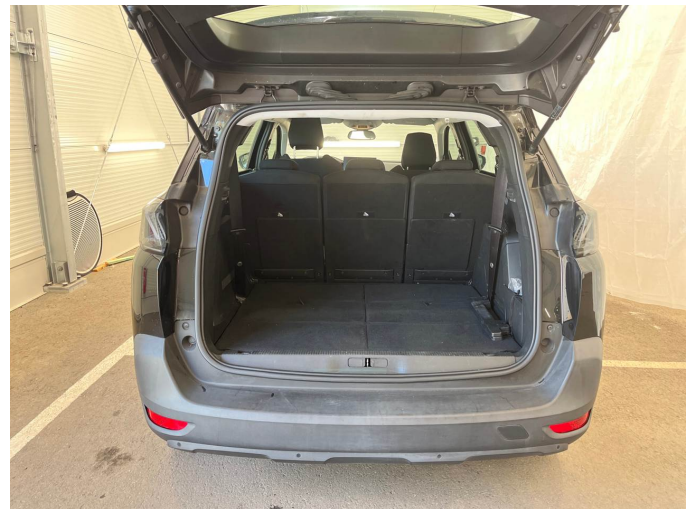

Figure 10: Cargo area

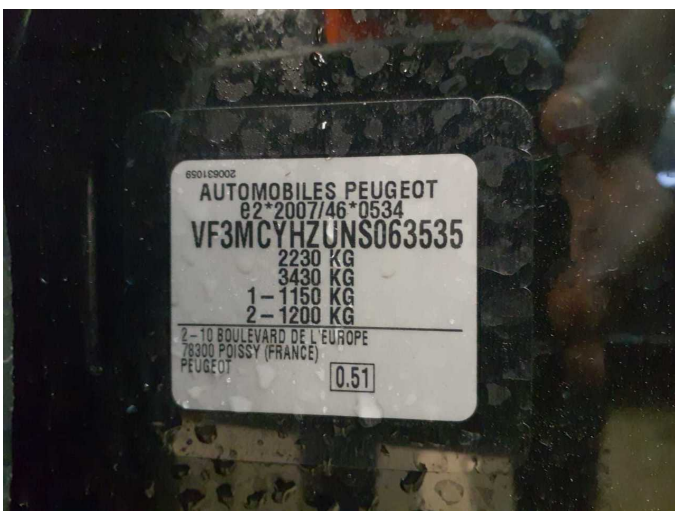

Figure 11: VIN



Figure 12: Mounted tyres

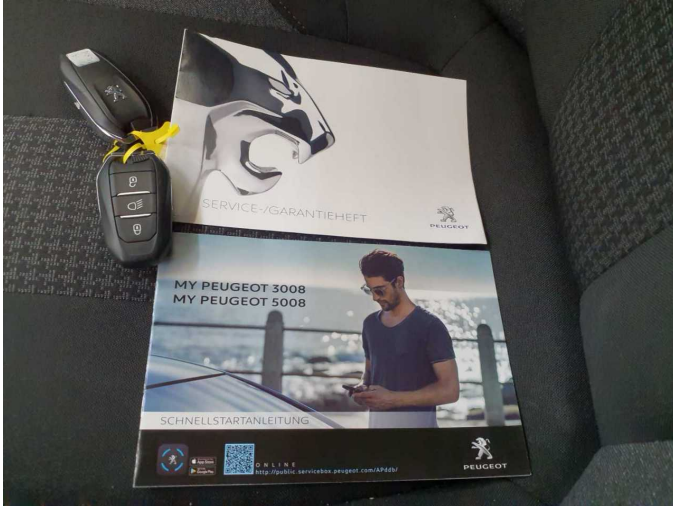

Figure 13: Documents

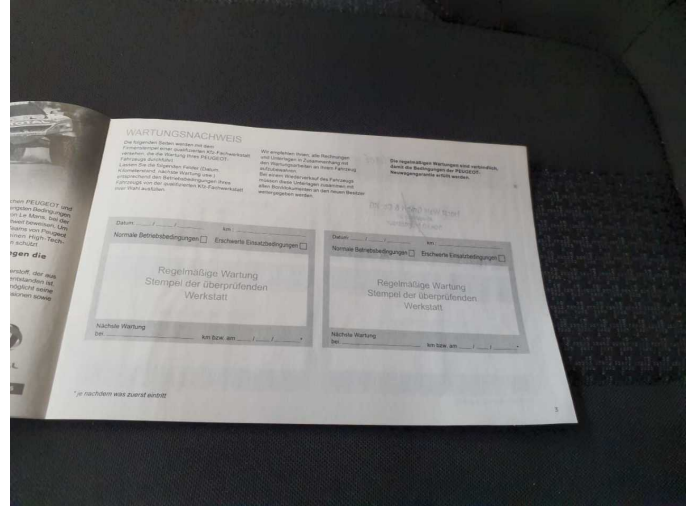

Figure 14: Documents

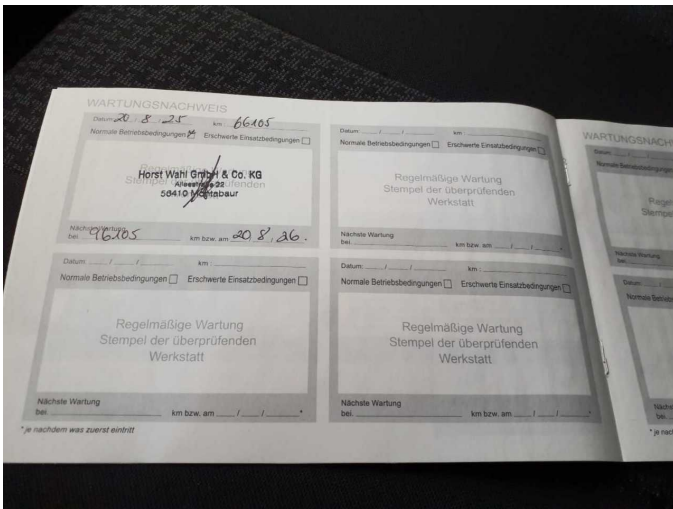

Figure 15: Documents



Figure 16: Documents



Figure 17: Documents



Figure 18: Additional tyres



Figure 19: Navigation



Figure 20: Misc.



Figure 21: Misc.



Figure 22: Misc.



Figure 23: Misc.



Figure 24: Misc.



Figure 25: Misc.



Figure 26: Misc.

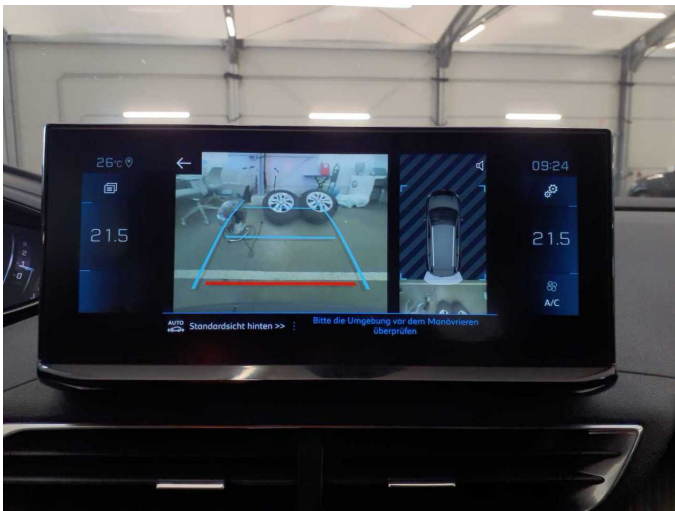

Figure 27: Misc.

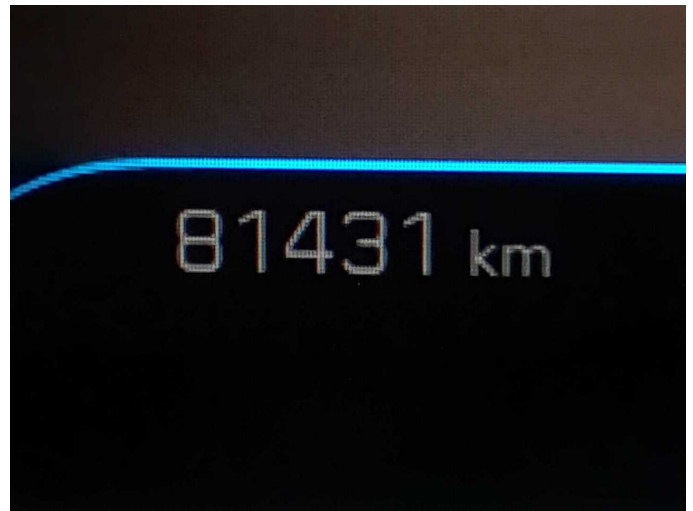

Figure 28: Misc.

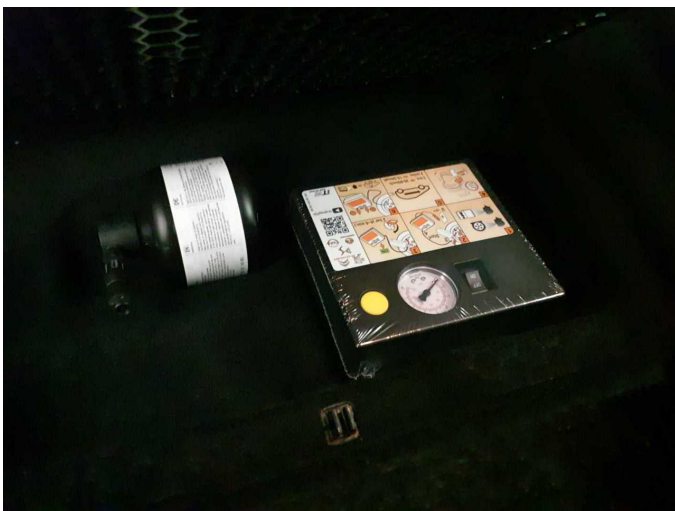

Figure 29: Misc.



Figure 30: Misc.



Figure 31: Misc.



Figure 32: Misc.



Damage 1: 2nd wheel set: 1 alloy rim - Scratch(es) - Loss in value



Damage 1: 2nd wheel set: 1 alloy rim - Scratch(es) - Loss in value



Damage 1: 2nd wheel set: 1 alloy rim - Scratch(es) - Loss in value

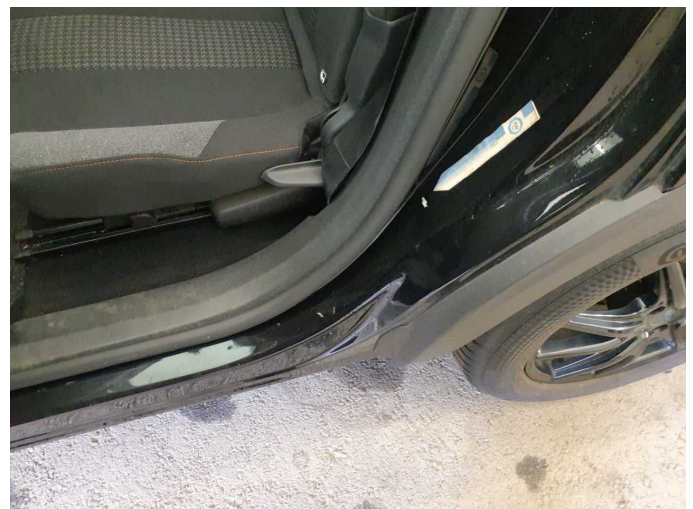

Damage 2: Side panel - rear left side: Sill - Scratch(es) - Smart repair



Damage 2: Side panel - rear left side: Sill - Scratch(es) - Smart repair



Damage 3: Door - front right side: Door - dent(s) - Smart repair

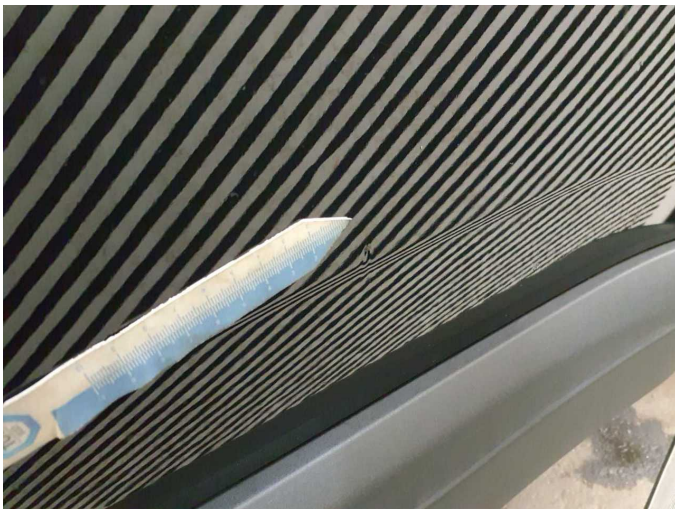

Damage 3: Door - front right side: Door - dent(s) - Smart repair



Damage 3: Door - front right side: Door - dent(s) - Smart repair

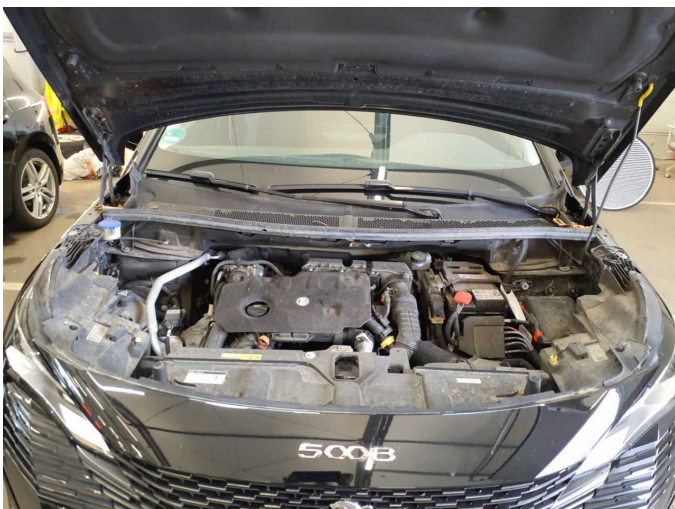

Damage 4: Cab: Insulation lining (+ Dichtung) - Damage caused by marten / rodent - Loss in value



Damage 4: Cab: Insulation lining (+ Dichtung) - Damage caused by marten / rodent - Loss in value



Damage 4: Cab: Insulation lining (+ Dichtung) - Damage caused by marten / rodent - Loss in value



Damage 5: Door - rear right side: Door - Scratch(es) - Paint



Damage 5: Door - rear right side: Door - Scratch(es) - Paint

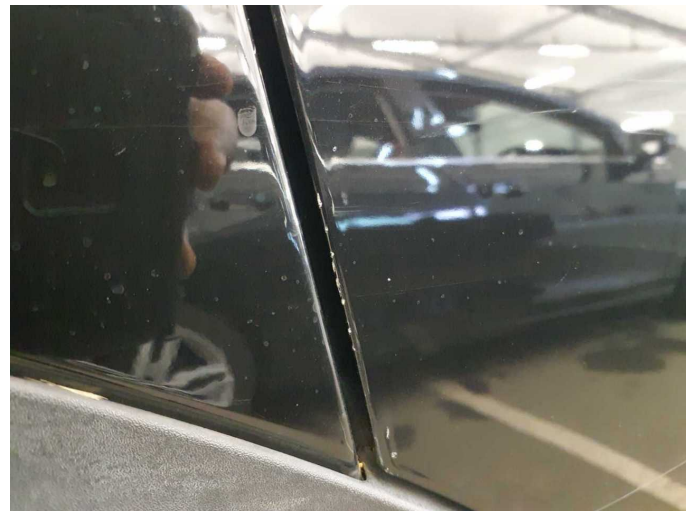

Damage 5: Door - rear right side: Door - Scratch(es) - Paint

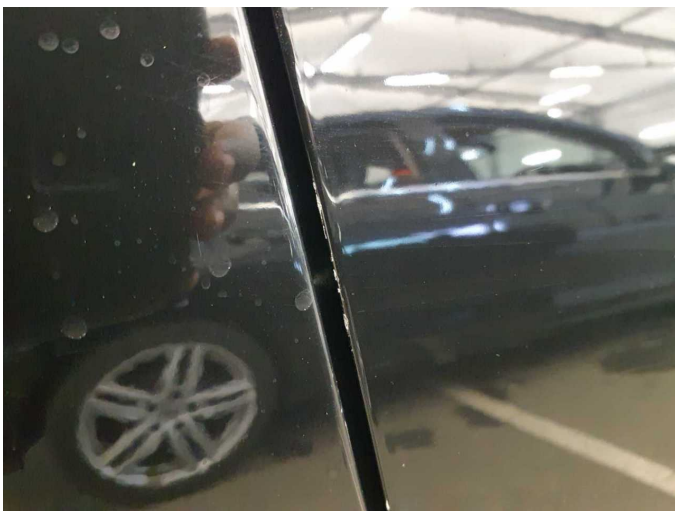

Damage 5: Door - rear right side: Door - Scratch(es) - Paint

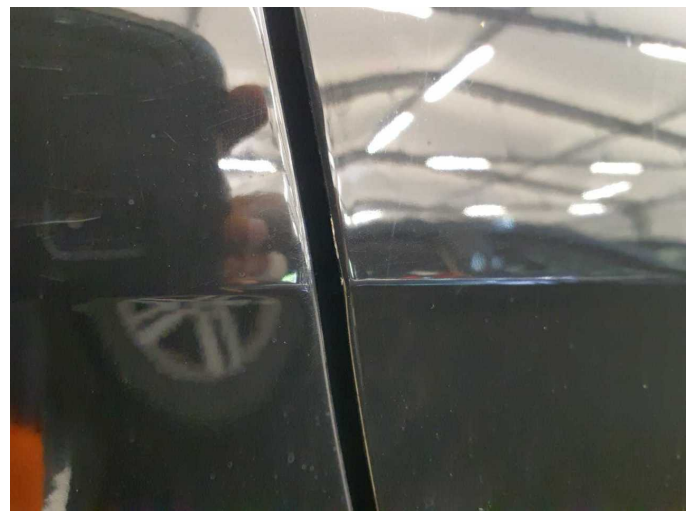

Damage 5: Door - rear right side: Door - Scratch(es) - Paint



Wartungshistorie

(gemäß Auftraggeber Informationen)

Fahrgestellnummer: VF3MCYHZUNS063535

Hersteller / Modell: PEUGEOT PEUGEOT 5008 BlueHDi 130 EAT8 Active Pack

Datum	KM-Stand	Beschreibung
14.01.2026	75.141	HU + AU
09.12.2024	49.504	Reparatur Sonstiges; Systemtest/Eigendiagnose
13.11.2024	47.852	Bremse Sonstiges; Bremsklötze hinten; Bremsscheiben hinten
22.08.2024	44.998	Bremsflüssigkeit; Bremsflüssigkeit ern; Motoröl b. Wartung; Ölfilter ern; Regelwartungsdienst; Wartung Sonstiges