

Expertise

Protocol number: 45990728
Order No. / Reference: 26603802
Inspection date: 17 Jun 2026

Manufacturer: Volkswagen

Model: Caddy 2.0 TDI BMT (5-Si.) 4MOTION Caddy

VIN: WV2ZZZSKZNX058822



Vehicle details

Manufacturer / Type / Model / Equipment

Volkswagen Caddy 2.0 TDI BMT (5-Si.) 4MOTION Caddy

Vehicle Identification number WV2ZZZSKZNX058822

Mileage (Read) 106,782 km

First registration 21 Jun 2022

Number of holders 1

Next periodical technical inspection 09/2027

(Report on hand)

Power / Engine displacement 90 kw / 1,968 ccm

Fuel type / Cylinder Diesel / 4

Gearbox / Number of gears Manual / 6

Type of drive All-wheel drive

Type of vehicle Van

Colour / colour code Candy Weiß

Doors / Seats 5 / 5

Upholstery type Cloth

Colour of upholstery Black-Anthracite

Vehicle with smoke odor no



Vehicle details

| | | | |
|--|-------------------------------------|--------------------------------|--|
| Maintenance booklet / proof | digital proof / complete | Next maintenance in | 11,800 km |
| Last service on / at | 05/2026 at 105,041 km | | |
| Key is / should be | 2 / 2 | FZG documents | ZB#2 (B) was available (copy), ZB#1 (S) was not available. |
| | | Letter No. | GJ196158 |
| Previous damage / Accident | None detectable | Repainting | None detectable |
| Inspection conditions | sufficient | Lifting equipment / pit | yes |
| Test drive | short drive on the company premises | Engine function test | Performed |
| Manufacturer key number/ type code number | 0603 / CPZ 00293 | | |
| Emission standard | EURO6;WLTP;AP;PI/CI; M, N1 I | fine dust sticker | |
| Permitted total weight | 2,300 kg | Empty weight | |

Tyres

Mounted tyres

| # | Tyre size | Type of tyre | Manufacturer | Tread depth |
|----|----------------|--|--------------|-------------|
| 1) | 205/60 R16 96V | Summer tyres on Steel rim with wheel cover | Fulda | 6mm / 6mm |
| 2) | 205/60 R16 96V | Summer tyres on Steel rim with wheel cover | Fulda | 6mm / 6mm |

Additional tyres

| # | Tyre size | Type of tyre | Manufacturer | Tread depth |
|----|----------------|-----------------------|--------------|-------------|
| 1) | 205/60 R16 96H | Winter tyres on Steel | Semperit | 5mm / 5mm |
| 2) | 205/60 R16 96H | Winter tyres on Steel | Semperit | 7mm / 7mm |

Replacement

| Typ | Tyre size | Type of tyre | Manufacturer | Tread depth |
|---------|-----------|-------------------------|--------------|-------------|
| Tirefit | | Expiration date 04/2026 | | |

Legend: Tread depth information for the left tire is listed first, for the right tire it is listed second on the axle in the direction of travel.

TÜV SÜD Auto Partner GmbH
Wiesenring 2
04159 Leipzig

Inspection location
ARS Altmann AG Niederlassung
Wolnzach
Feierabendmühle 2
85283 Wolnzach



Equipment



Standard equipment

- Storage compartments: Storage tray on the headliner with 2 roof grab handles in the driver's cab
- Airbag: Side and head airbags for driver and front passenger
- Exterior mirror housings in black, door handles in body color and sliding door rail in silver
- Floor coverings, carpeting in the driver's cab and passenger compartment
- Roof rail/roof rack preparation
- Electronic parking brake including auto-hold function
- Automatic headlight control with daytime running lights
- Window: Side window in the passenger/cargo compartment, rear left, permanently installed
- Window: Side window in the passenger/cargo compartment, front left, permanently installed
- Windows: Laminated glass front pane in heat-insulating glazing
- Luggage compartment cover, extendable and removable
- Transmission: 6-speed transmission
- Glove compartment with lid, illuminated
- Rear window wiper/washer system with intermittent function
- Electric child safety lock for sliding doors
- Air conditioning with manual control
- Paint finish: Solid (Candy White)
- Steering wheel: Multifunction steering wheel
- Headlight range control
- Multifunction display "Plus"
- Multi-collision brake
- Non-smoking version
- eCall emergency call system
- Upholstery: Fabric, "Double Grid" design
- Radio accessories: Digital radio reception DAB+
- Wheels, tires: Wheel covers
- Wheels/Tires: Tire pressure monitoring system
- Wheels/Tires: Steel wheels 6.5J x 16, in black
- reversing light
- Windscreen wiper intermittent control with light sensor
- Sliding door, on the right in the passenger/cargo area
- Side paneling for comfort in the passenger compartment
- Speed-sensitive power steering (Servotronic)
- Seat belts: in the passenger compartment
- Driver's cab seats: Height adjustment for left seat, manual
- Seats: Seat left and right, in the 1st row
- Sun visors with mirrors, airbag label on passenger sun visor
- Power outlets: 12-volt socket in the cargo area
- Telephone: Mobile phone interface
- Lashing points: 4 lashing points for securing cargo
- Electronic immobilizer
- Auxiliary heating: Electric auxiliary air heater
- Towing eye front and rear, screw-in
- Airbag for driver and front passenger
- 4MOTION all-wheel drive (permanent)
- Electrically adjustable and heated exterior mirrors
- Reinforced battery (70 Ah/ 420 A)
- Operating voltage 12 V
- Brake booster
- third brake light
- Three-phase generator 140 A
- Electronic Stability Program with Brake Assist
- Windows: Heated rear window
- Window: Side window in the passenger/cargo compartment, rear right, permanently installed
- Window: Side window in the passenger/cargo compartment, front right, permanently installed
- Windows: Green heat-insulating glass
- electric window regulator
- Cruise control system including speed limiter
- Halogen dual headlights-H7
- Tailgate with window cutout
- Interior lighting: in the passenger compartment
- Instrument usage (km/h)
- Child seat anchorage (I-Size) and top tether
- Headrests (2), height adjustable
- Paint protection/transport protection film
- Steering column adjustable in height and tilt
- Center console with 2 universal cup holders
- Multifunctional camera
- Fatigue detection
- Emergency braking assistant "Front Assist"
- Particulate filter: Soot particle filter for diesel engines
- "Composition Audio" radio with 16.51 cm (6.5 inch) color touchscreen
- Wheels/Tires: 205/60 R 16 96 H XL, optimized for low rolling resistance
- Wheels: Tire Mobility Set
- Gearshift lever in plastic
- Sliding door, left side in the passenger/cargo area
- Keys for locking system: 2 remote control flip keys
- Side indicator lights
- Seat belts: Three-point automatic seat belts
- dimmable interior safety mirror
- Seats in the passenger compartment: 3-seater bench in the 2nd row (foldable, rollable and removable)
- Lane keeping assistant "Lane Assist"
- Start-stop system
- Bumper in grey
- First aid kit, warning triangle and high-visibility vest
- Warning tone and light for unfastened front seat belts
- Central locking with remote control and interior operation



- Additional dust protection seal on the outside

Extra equipment

- Bott retrofit installation
- Floor coverings, rubber floor covering for driver's cab and passenger/cargo area (plastic floor covering in the driver's cab - rubber floor covering in the passenger compartment)
- Front center armrest (height and length adjustable with 2 cup holders in the front and 2 air vents in the rear)
- LED headlights with LED daytime running lights
- Package: Cool & Sound (Refrigerant R1234yf - Safety interior mirror, automatically dimming - Air Care Climatronic air conditioning with 2-zone temperature control and air purification function)
- Package: Winter package (Seat heating for seats in the driver's cab, left and right, separately adjustable - Washer fluid level indicator with enlarged washer fluid reservoir - Heated windshield washer nozzles at the front)
- Parking assistance (parking distance control, front and rear)
- Rear View reversing camera
- Rigid towbar (including trailer stabilization)
- Adaptive Cruise Control (ACC) including speed limiter (multifunction camera - multifunction leather steering wheel - evasive steering assist and turning assistant - leather gearshift lever - "Front Assist" emergency braking assistant with pedestrian and cyclist detection - Adaptive Cruise Control (ACC), including speed limiter)
- Navigation system "Discover Media" (Caddy) (25.4 cm (10 inch) touch color display - streaming & internet - 2 USB interfaces (Type C) in the center console, front)
- Package: Light and Sight (Safety interior mirror, automatically dimming - Windscreen wiper interval control with light and rain sensor - Automatic headlight control, with daytime running lights and welcome and farewell lights)
- Seats in the driver's cab: AGR ergoComfort seat, left (Caddy) (Folding tables on the backrests of the seats in the 1st row - front seats height-adjustable, seat surface tilt and depth adjustment for the left seat - 4-way electrically adjustable lumbar support on the left and manually adjustable lumbar support on the right)

Brief expert findings

| | |
|----------------------|--|
| Documents submitted | At the time of the inspection, the vehicle registration certificate Part 2 (title) was available, but the vehicle registration certificate Part 1 (document) was not. (Copy) |
| VIN comparison | The vehicle identification number (VIN) was read from the vehicle and its conformity with the submitted documents was confirmed by the undersigned during the inspection. |
| Inspection | The inspection conditions were sufficient for the assessment of the vehicle. Lifting equipment and/or a pit were available for examining the vehicle. |
| Test drive | A short maneuvering and shunting exercise was carried out on the company premises. |
| Engine function test | An engine test run was performed. |

Value reducing factors

| No. | Component group | Description |
|-----|------------------------------|---|
| 1 | Wheel / tyres | Wheel cover - front right side - Scratched - Replace |
| 2 | Wheel / tyres | Wheel cover - rear right side - Scratched - Replace |
| 3 | Equipment | Tirefit filler - Due - Replace |
| 4 | Door - rear left side | Door handle - outside - Scratch(es) - Smart repair |
| 5 | Gearbox | Gear knob - Malposition - Diagnosed and repair if necessary |
| 6 | Boot lid / rear door | Boot lid - Scratch(es) - Smart repair |
| 7 | Rear bumper | Rear bumper (unpainted) - Scratch(es) - Loss in value |
| 8 | Steering system | Steering wheel - Scratch(es) - Loss in value |
| 9 | Sliding door, right | Sliding door with glass panel - Scratch(es) - Smart repair |
| 10 | Seat - front | Seat cover - left side - Broken / torn - Replace |
| 11 | Door - front left side | Door - Scratch(es) - Paint |
| 12 | Side panel - rear right side | Side panel - Dent / paintcoat damage - Repair and paint |
| 13 | Headlight | Headlight - right side - Broken / torn - Replace |
| 14 | Front bumper | Front bumper (unpainted) - Scratched - Replace |
| 15 | Mudguard - left side | Mudguard - left side - Scratch(es) - Paint |



Wear and tear

| No. | Component group | Description |
|-----|--------------------------|--------------------------------------|
| 1 | Wing mirror - right side | Cap - Scratch(es) - No deduction |
| 2 | Bonnet | Bonnet - Stone chips - No deduction |
| 3 | Door - front right side | Door - Scratch(es) - No deduction |
| 4 | Trim / covers | Roof lining - dent(s) - No deduction |

The vehicle shows signs of wear and tear commensurate with its age and use.

Order/Scope of Order

An order was placed to prepare a sales report for the described vehicle. This report includes the following:

- Description of key vehicle information
- Documentation of equipment features
(*Delivery by third-party service providers*)
- Documentation of damage, defects, missing parts
- Documentation of prior damage, unrepaired prior damage, repainting
- A brief visual or functional inspection of the equipment details, if possible.
(*Functional testing of driver assistance systems is not included in the scope of services!*)
- a photographic documentation of the vehicle

Basis for the order

This product is based on the guidelines for vehicle returns and valuations of light commercial vehicles published by Alphabet Fleet Management GmbH. The expert makes the specific findings in each individual case objectively, within the framework of the prescribed standards, based on their own expertise.

The vehicle inspection takes place in a fully assembled, unassembled state.

Damage or defects that can only be detected during disassembly/diagnostic work or through further investigation remain within the realm of prognostic risk. An increased risk exists due to concealed defects caused by fraudulent misrepresentation and which were not identifiable by the expert.

Damage or defects resulting from normal use or wear and tear of the vehicle will be accepted in accordance with the applicable standard.

There was no explicit identification or monetary consideration of the expected features within the product.

Features which, in their nature and extent, slightly exceed normal use but do not constitute unacceptable damage, will be documented and indicated as signs of wear, if applicable.

Damage or defects that, according to the applicable standard, can no longer be attributed to normal use or wear and tear are listed under "Value Reducing Factors" in the product description.

Depending on the product specification, a monetary ID can be provided. If this takes place, the costs can be 100% d or pro rata depending on the vehicle's age and mileage.

Previous damages

No apparent prior damage that had been repaired could be found on the vehicle.

Comments

Der beiliegende Winterradsatz ist kein Bestandteil der Auslieferungsumfangs.



Figure 1: Diagonal front (left)



Figure 2: Diagonal front (right)



Figure 3: Diagonal rear (left)



Figure 4: Diagonal rear (right)



Figure 5: Interior - front

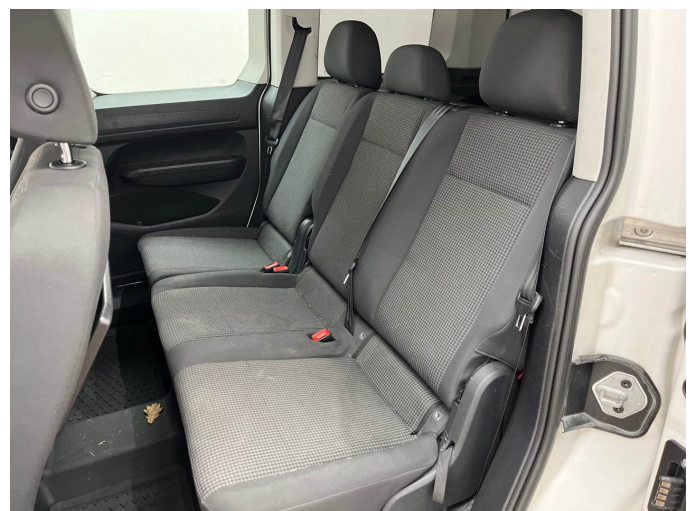

Figure 6: Interior - rear



Figure 7: Instrument cluster



Figure 8: Instrument panel



Figure 9: Interior 360° view



Figure 10: Cargo area

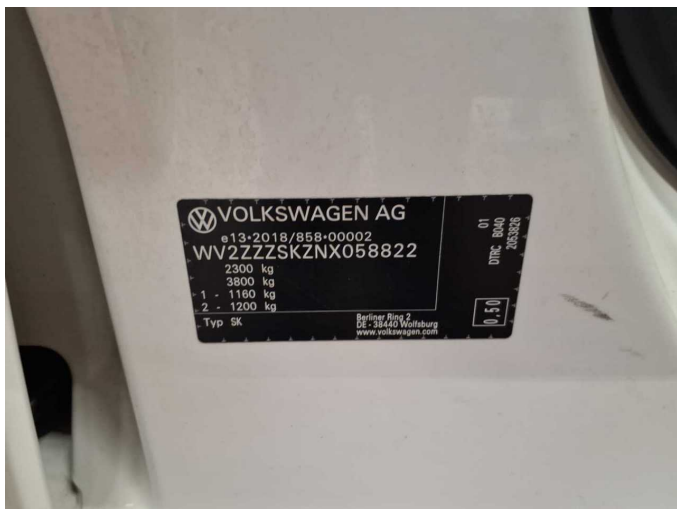

Figure 11: VIN



Figure 12: Mounted tyres

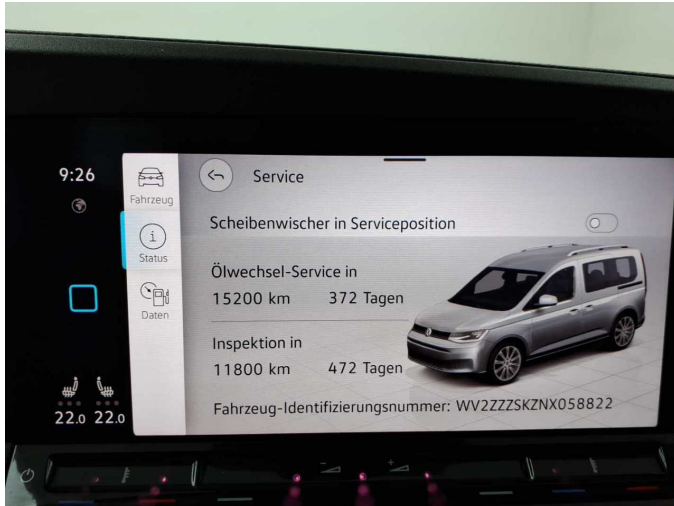

Figure 13: Documents



Figure 14: Documents

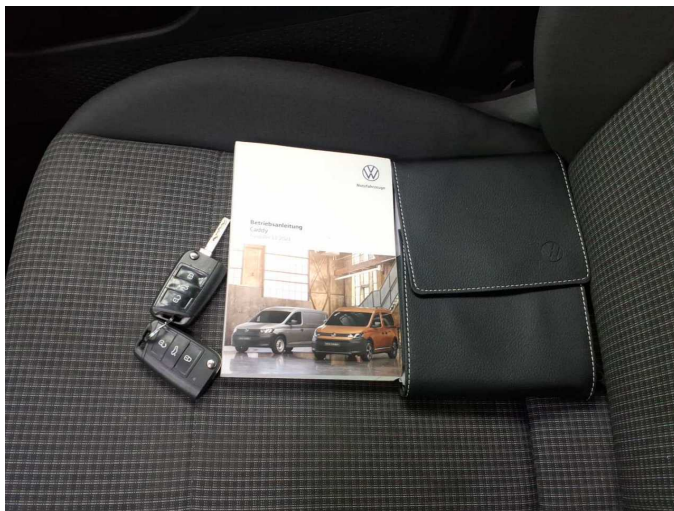

Figure 15: Documents



Figure 16: Additional tyres

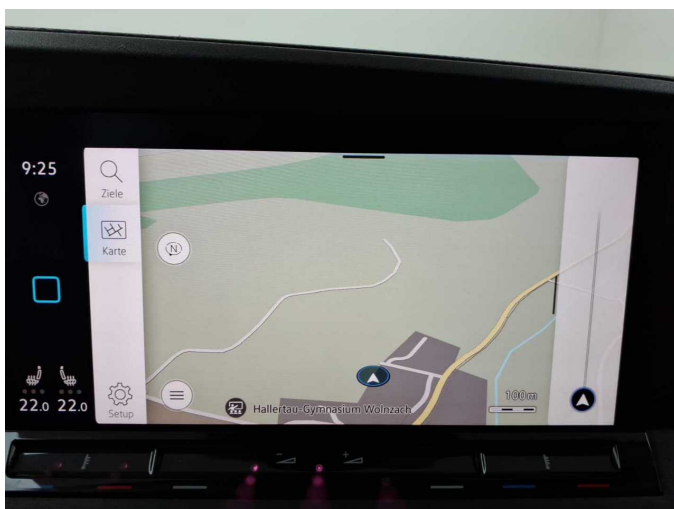

Figure 17: Navigation



Figure 18: Misc.



Figure 19: Misc.



Figure 20: Misc.

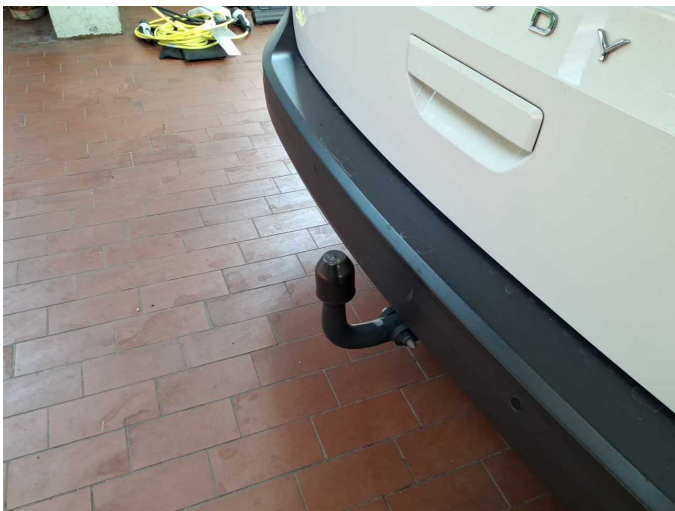

Figure 21: Misc.



Figure 22: Misc.



Figure 23: Misc.

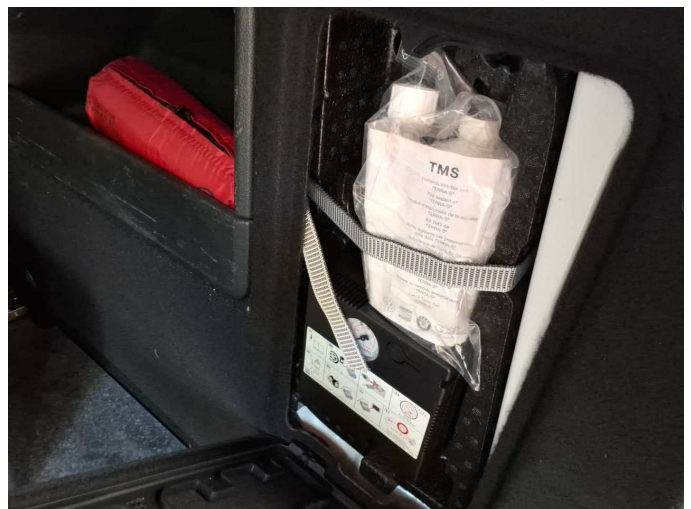

Figure 24: Misc.



Figure 25: Misc.



Figure 26: Misc.



Figure 27: Misc.



Figure 28: Misc.

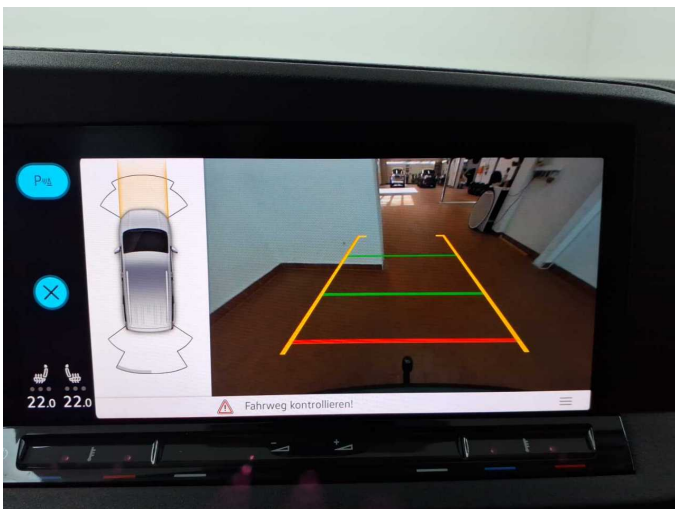

Figure 29: Misc.



Figure 30: Misc.



Figure 31: Misc.



Figure 32: Misc.



Damage 1: Wheel / tyres: Wheel cover - front right side - Scratched - Replace



Damage 1: Wheel / tyres: Wheel cover - front right side - Scratched - Replace



Damage 2: Wheel / tyres: Wheel cover - rear right side - Scratched - Replace



Damage 2: Wheel / tyres: Wheel cover - rear right side - Scratched - Replace



Damage 2: Wheel / tyres: Wheel cover - rear right side - Scratched - Replace

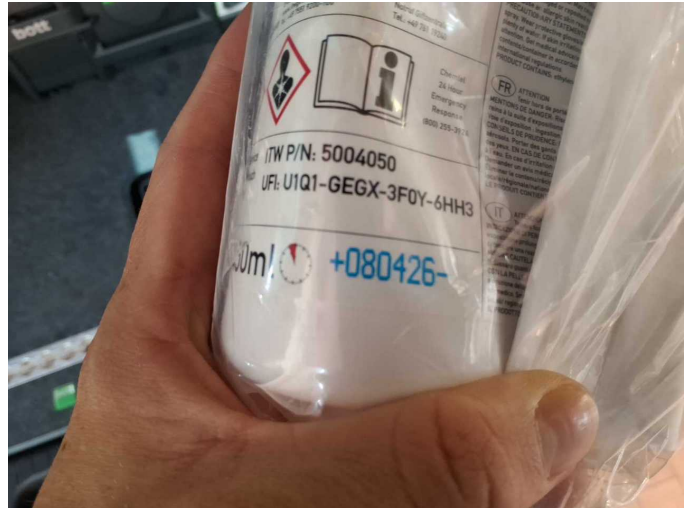

Damage 3: Equipment: Tirefit filler - Due - Replace



Damage 4: Door - rear left side: Door handle - outside - Scratch(es) - Smart repair



Damage 4: Door - rear left side: Door handle - outside - Scratch(es) - Smart repair



Damage 5: Gearbox: Gear knob - Malposition - Diagnosed and repair if necessary



Damage 6: Boot lid / rear door: Boot lid - Scratch(es) - Smart repair



Damage 6: Boot lid / rear door: Boot lid - Scratch(es) - Smart repair



Damage 6: Boot lid / rear door: Boot lid - Scratch(es) - Smart repair



Damage 7: Rear bumper: Rear bumper (unpainted) - Scratch(es) - Loss in value



Damage 7: Rear bumper: Rear bumper (unpainted) - Scratch(es) - Loss in value



Damage 7: Rear bumper: Rear bumper (unpainted) - Scratch(es) - Loss in value



Damage 7: Rear bumper: Rear bumper (unpainted) - Scratch(es) - Loss in value



Damage 8: Steering system: Steering wheel - Scratch(es) - Loss in value



Damage 8: Steering system: Steering wheel - Scratch(es) - Loss in value



Damage 9: Sliding door, right: Sliding door with glass panel - Scratch(es) - Smart repair



Damage 9: Sliding door, right: Sliding door with glass panel - Scratch(es) - Smart repair

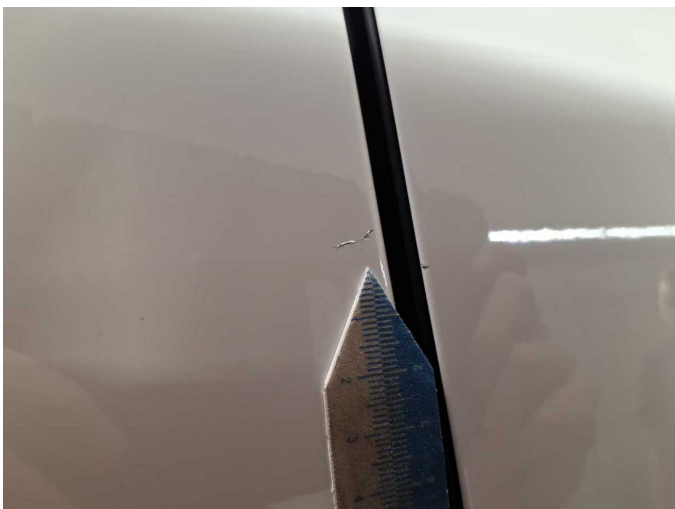

Damage 9: Sliding door, right: Sliding door with glass panel - Scratch(es) - Smart repair



Damage 10: Seat - front: Seat cover - left side - Broken / torn - Replace



Damage 10: Seat - front: Seat cover - left side - Broken / torn - Replace



Damage 11: Door - front left side: Door - Scratch(es) - Paint



Damage 11: Door - front left side: Door - Scratch(es) - Paint



Damage 12: Side panel - rear right side: Side panel - Dent / paintcoat damage - Repair and paint



Damage 12: Side panel - rear right side: Side panel - Dent / paintcoat damage - Repair and paint



Damage 12: Side panel - rear right side: Side panel - Dent / paintcoat damage - Repair and paint



Damage 12: Side panel - rear right side: Side panel - Dent / paintcoat damage - Repair and paint



Damage 13: Headlight: Headlight - right side - Broken / torn - Replace



Damage 13: Headlight: Headlight - right side - Broken / torn - Replace



Damage 14: Front bumper: Front bumper (unpainted) - Scratched - Replace



Damage 14: Front bumper: Front bumper (unpainted) - Scratched - Replace



Damage 14: Front bumper: Front bumper (unpainted) - Scratched - Replace



Damage 14: Front bumper: Front bumper (unpainted) - Scratched - Replace



Damage 15: Mudguard - left side: Mudguard - left side - Scratch(es) - Paint

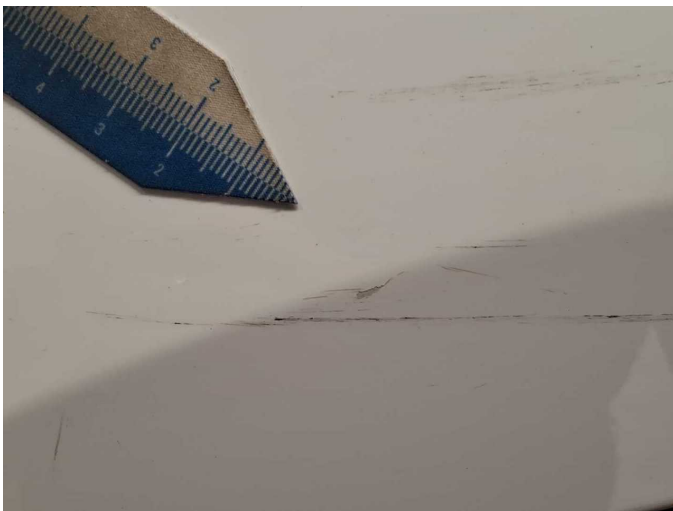

Damage 15: Mudguard - left side: Mudguard - left side - Scratch(es) - Paint



Damage 15: Mudguard - left side: Mudguard - left side - Scratch(es) - Paint



Wear and tear 2: Bonnet: Bonnet - Stone chips - No deduction

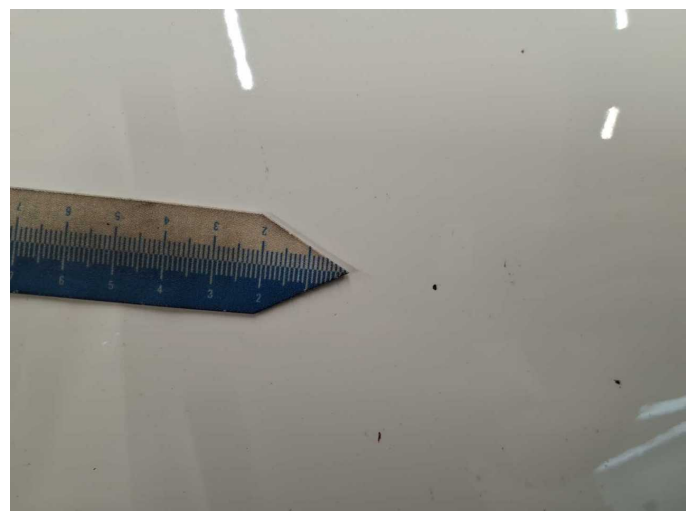

Wear and tear 2: Bonnet: Bonnet - Stone chips - No deduction



Wear and tear 2: Bonnet: Bonnet - Stone chips - No deduction



Wear and tear 4: Trim / covers: Roof lining - dent(s) - No deduction



Wear and tear 4: Trim / covers: Roof lining - dent(s) - No deduction



Wartungshistorie

(gemäß Auftraggeber Informationen)

Fahrgestellnummer: WV2ZZZSKZNX058822

Hersteller / Modell: VOLKSWAGEN VW Caddy 2.0 TDI BMT (5-Si.) 4MOTION Caddy

| Datum | KM-Stand | Beschreibung |
|------------|----------|---|
| 11.05.2026 | 105.041 | Motoröl b. Wartung; Ölfilter ern; Ölwechsel; Wartung Sonstiges |
| 28.01.2026 | 95.937 | Reparatur Sonstiges; Systemtest/Eigendiagnose |
| 04.10.2025 | 88.582 | Bremse Sonstiges; Bremsklötze hinten; Bremsklötze vorne; Bremsscheiben + Klötze h; Bremsscheiben + Klötze v; Bremsscheiben hinten; Bremsscheiben vorne; Kraftstofffilter ern; Luftfiltereinsatz ern; Motoröl b. Wartung; Ölfilter ern; Regelwartungsdienst; Systemtest/Eigendiagnose; Wartung Sonstiges |
| 12.09.2025 | 85.961 | HU + AU |
| 25.03.2025 | 73.239 | Motoröl b. Wartung; Ölfilter ern; Ölwechsel; Wartung Sonstiges |
| 12.12.2024 | 59.210 | Bremsflüssigkeit; Bremsflüssigkeit ern; Getriebeöl ern/prüfen; Luftfiltereinsatz ern; Motoröl b. Wartung; Ölfilter ern; Ölwechsel - Hinterachse; Regelwartungsdienst; Reparatur Sonstiges; Wartung Sonstiges |
| 15.12.2023 | 38.953 | Bremse Sonstiges; Bremsklötze hinten; Bremsklötze vorne; Bremsscheiben + Klötze h; Bremsscheiben + Klötze v; Bremsscheiben hinten; Bremsscheiben vorne; Motoröl b. Wartung; Ölfilter ern; Ölwechsel; Wartung Sonstiges |
| 05.10.2023 | 31.685 | Regelwartungsdienst |
| 26.04.2023 | 19.170 | Motoröl b. Wartung; Ölwechsel |