

Expertise

Protocol number: 46347032
Order No. / Reference: 26503803
Inspection date: 2 Jul 2026

Manufacturer: Renault

Model: Captur TCe Mild Hybrid 140 EDC GPF TECHNO

VIN: VF1RJB00570183615



Vehicle details

Manufacturer / Type / Model / Equipment

Renault Captur TCe Mild Hybrid 140 EDC GPF TECHNO

Vehicle Identification number VF1RJB00570183615

Mileage (Read) 43,377 km

First registration 13 Jul 2023

Number of holders 1

Next periodical technical inspection 07/2026

(Report not on hand)

Power / Engine displacement 103 kw / 1,332 ccm

Fuel type / Cylinder Hybrid Petrol / E / 4

Gearbox / Number of gears Automatic / 7

Type of drive Front drive

Type of vehicle Station wagon

Colour / colour code Black Pearl-Schwarz

Metallic

Doors / Seats 5 / 5

Upholstery type Cloth / leather
combination

Colour of upholstery Anthracite-Black



Vehicle details

Maintenance booklet / proof	digital proof / complete	Next maintenance in	9,000 km
Last service on / at	10/2025 at 32,657 km		
Key is / should be	2 / 2	FZG documents	ZB#2 (B) was available (copy), ZB#1 (S) was not available.
		Letter No.	GV533379
Previous damage / Accident	None detectable	Repainting	None detectable
Inspection conditions	sufficient	Lifting equipment / pit	No
Test drive	Not performed	Engine function test	Performed
Manufacturer key number/ type code number	3333 / BOK 00186		
Emission standard	EURO6;WLTP;AP;PI/CI; M, N1 I	fine dust sticker	
Permitted total weight	1,834 kg	Empty weight	

Tyres

Mounted tyres

#	Tyre size	Type of tyre	Manufacturer	Tread depth
1)	215/60 R17 96H	All-season tyres on Light alloy	Continental	5mm / 5mm
2)	215/60 R17 96H	All-season tyres on Light alloy	Continental	7mm / 7mm

Replacement

Typ	Tyre size	Type of tyre	Manufacturer	Tread depth
	Tirefit	Expiration date 04/2029		

Legend: Tread depth information for the left tire is listed first, for the right tire it is listed second on the axle in the direction of travel.



Equipment

Standard equipment

- ABS with electronic brake force distribution
- Electrically adjustable and heated exterior mirrors
- Exterior mirrors in roof color
- Brake light with LED technology
- 7-inch digital speedometer display
- Three-point seat belts in all seats, height-adjustable in the front.
- Front and rear parking sensors
- Electric windows front and rear
- Transmission: 7-speed EDC dual-clutch transmission
- Back window, heater
- Interior LED lighting front and rear (2 + 3 spots)
- Isofix child seat attachment on the front passenger seat and the rear outer seats
- Front and rear headrests are height-adjustable.
- C-shaped LED taillights
- Steering wheel in leather look
- Light and rain sensor
- MULTI-SENSE with ambient lighting
- Emergency braking assistant with pedestrian detection
- Electronic parking brake
- Tire pressure monitoring system
- Wheels: Mobility kit, 12V compressor and tire sealant
- Rear side windows and rear window heavily tinted
- Safety distance warning system
- Seats: Driver's seat height adjustable
- Lane departure warning system
- Start & Stop System
- Cruise control with speed limiter
- Door trim strips in black with chrome element and underride protection in grey
- Immobiliser

- Airbags:
- Electrically adjustable, heated and folding exterior mirrors
- Brake assist
- Grey headliner
- Double cargo floor
- eCall emergency call system
- ECO mode for range optimization, shift point indicator
- Electronic Stability Program (ESP)
- High beam assist
- shark antenna
- rear window wiper
- Interior rearview mirror, automatically dimming
- Keycard Handsfree
- Automatic air conditioning
- Paint finish: Two-tone solid color paint
- Steering wheel adjustable for height and reach
- Steering wheel with paddle shifters
- Center console with 2 open cup holders
- Navigation: EASY LINK with 7-inch touchscreen
- Otto particulate filter
- Upholstery: Fabric upholstery TECHNO
- Wheels: "Ediris" 17" alloy wheels
- Rear view camera
- Power steering
- Seats: Passenger seat height adjustable
- Seats: Rear bench seat folds down asymmetrically (1/3, 2/3)
- LED daytime running lights
- Exterior door handles in car color
- Traffic sign recognition with speed warning
- Full LED headlights LED PURE VISION

Extra equipment

- Paint finish: Special metallic paint finish
- Wheels: All-season tires

- Package: WINTER (Heated windshield - Heated front seats)

Brief expert findings

Documents submitted	At the time of the inspection, the vehicle registration certificate Part 2 (title) was available, but the vehicle registration certificate Part 1 (document) was not. (Copy)
VIN comparison	The vehicle identification number (VIN) was read from the vehicle and its conformity with the submitted documents was confirmed by the undersigned during the inspection.
Inspection	The inspection conditions were sufficient for the assessment of the vehicle. No lifting equipment or pit was available for inspecting the vehicle. Therefore, inspection of the vehicle's underside was only possible to a limited extent.
Test drive	No test drive/shunting maneuver was carried out during the inspection of the vehicle.
Engine function test	An engine test run was performed.



Value reducing factors

No.	Component group	Description
1	Door - front right side	Door handle - outside - Scratch(es) - Smart repair
2	Door - front right side	Door edge - Scratch(es) - Smart repair
3	Door - front left side	Door edge - Scratch(es) - Smart repair
4	Side panel - rear left side	Sill - Scratch(es) - Smart repair
5	Door - rear left side	Door edge - Scratch(es) - Smart repair
6	Sill - right side	Sill - Scratch(es) - Smart repair
7	Rear bumper	Bumper - rear right side - Scratch(es) - Smart repair
8	Rear bumper	Bumper - rear left side - Scratch(es) - Smart repair
9	Bonnet	Bonnet - dent(s) - Smooth repair work
10	Roof	Roof - dent(s) - Smooth repair work
11	Side panel - rear right side	Side panel - dent(s) - Smooth repair work
12	Side panel - rear right side	Sill - Dent / paintcoat damage - Smart repair

Wear and tear

No.	Component group	Description
1	Door - front left side	Door handle - outside - Scratch(es) - No deduction
2	Wing mirror - left side	Cap - Scratch(es) - No deduction
3	Vehicle glazing	Windscreen - Stone chips - No deduction

The vehicle shows signs of wear and tear commensurate with its age and use.

Order/Scope of Order

An order was placed to prepare a sales report for the described vehicle. This report includes the following:

- Description of key vehicle information
- Documentation of equipment features
(Delivery by third-party service providers)
- Documentation of damage, defects, missing parts
- Documentation of prior damage, unrepaired prior damage, repainting
- A brief visual or functional inspection of the equipment details, if possible.
(Functional testing of driver assistance systems is not included in the scope of services!)
- a photographic documentation of the vehicle



Basis for the order

This product is based on the guidelines for vehicle returns and valuations published by Alphabet Fleet GmbH. The expert makes the specific findings in each individual case objectively, within the framework of the prescribed standards, based on their own expertise.

The vehicle inspection takes place in a fully assembled, unassembled state.

Damage or defects that can only be detected during disassembly/diagnostic work or through further investigation remain within the realm of prognostic risk. An increased risk exists due to concealed defects caused by fraudulent misrepresentation and which were not identifiable by the expert.

Damage or defects resulting from normal use or wear and tear of the vehicle will be accepted in accordance with the applicable standard.

There was no explicit identification or monetary consideration of the expected features within the product.

Features which, in their nature and extent, slightly exceed normal use but do not constitute unacceptable damage, will be documented and indicated as signs of wear, if applicable.

Damage or defects that, according to the applicable standard, can no longer be attributed to normal use or wear and tear are listed under "Value Reducing Factors" in the product description.

Depending on the product specification, a monetary ID can be provided. If this takes place, the costs can be 100% d or pro rata depending on the vehicle's age and mileage.

Previous damages

No apparent prior damage that had been repaired could be found on the vehicle.

Comments

Fahrzeug ist lt. Rechnung ein Mild-Hybrid



Figure 1: Diagonal front (left)



Figure 2: Diagonal front (right)



Figure 3: Diagonal rear (left)



Figure 4: Diagonal rear (right)



Figure 5: Interior - front

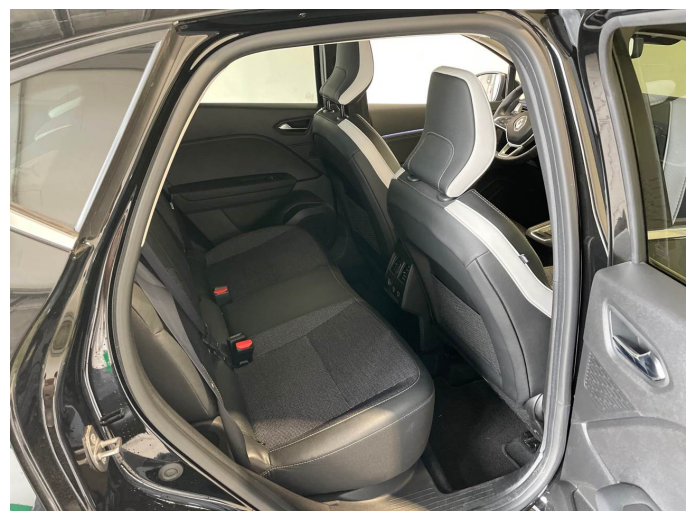

Figure 6: Interior - rear



Figure 7: Instrument cluster



Figure 8: Instrument panel



Figure 9: Interior 360° view



Figure 10: Cargo area



Figure 11: VIN



Figure 12: Mounted tyres



Figure 13: Documents



Figure 14: Navigation

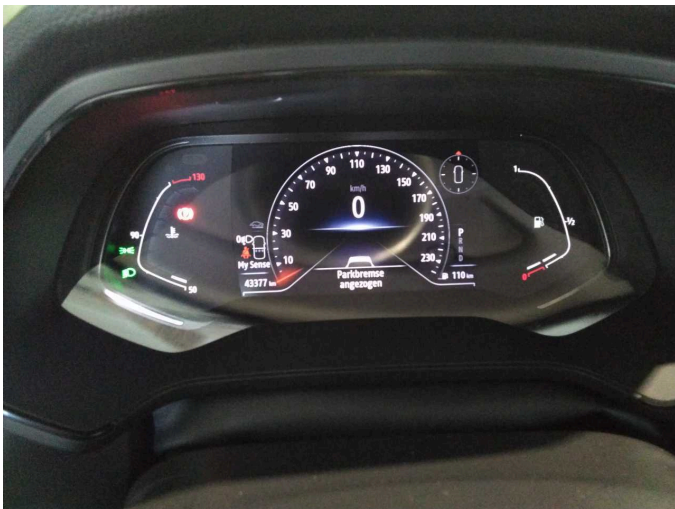

Figure 15: Misc.



Figure 16: Misc.



Figure 17: Misc.



Figure 18: Misc.



Figure 19: Misc.



Figure 20: Misc.

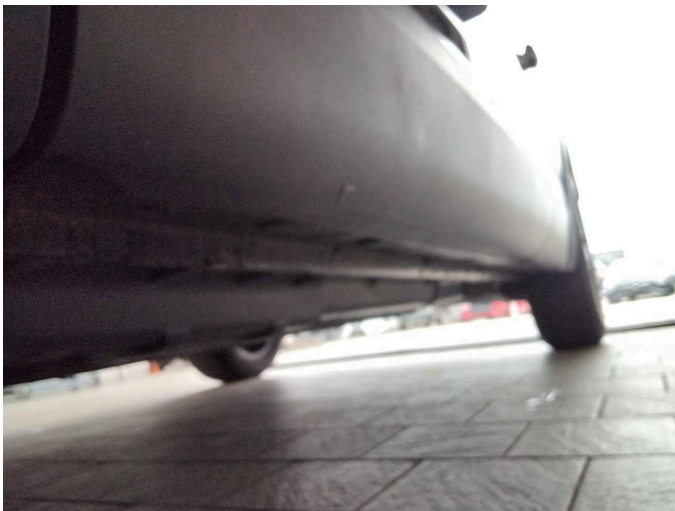

Figure 21: Misc.



Figure 22: Misc.

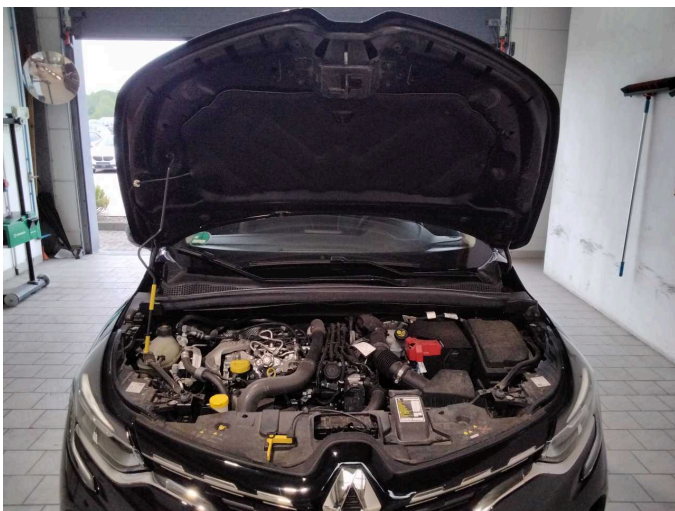

Figure 23: Misc.



Figure 24: Misc.



Figure 25: Misc.



Damage 1: Door - front right side: Door handle - outside - Scratch(es) - Smart repair



Damage 1: Door - front right side: Door handle - outside - Scratch(es) - Smart repair



Damage 2: Door - front right side: Door edge - Scratch(es) - Smart repair



Damage 2: Door - front right side: Door edge - Scratch(es) - Smart repair



Damage 3: Door - front left side: Door edge - Scratch(es) - Smart repair

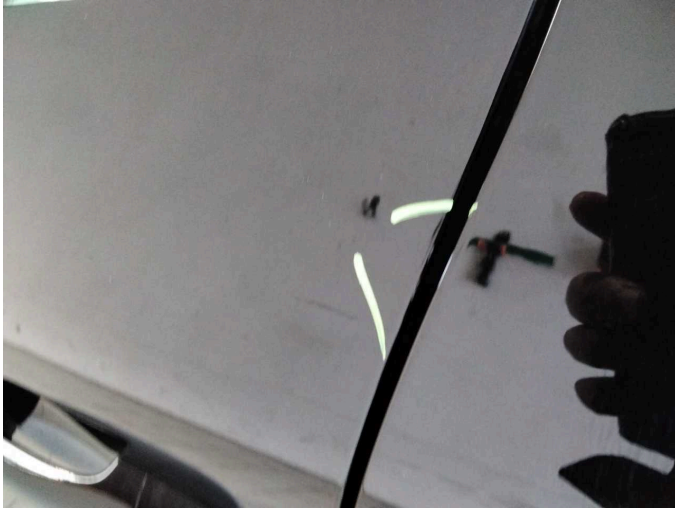

Damage 3: Door - front left side: Door edge - Scratch(es) - Smart repair



Damage 3: Door - front left side: Door edge - Scratch(es) - Smart repair

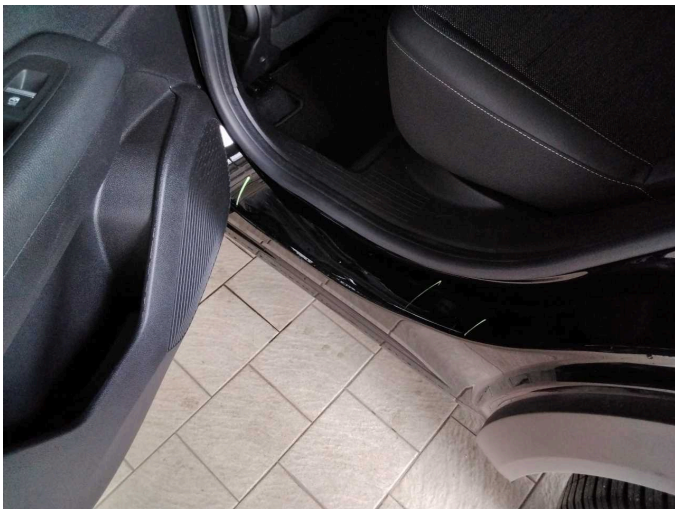

Damage 4: Side panel - rear left side: Sill - Scratch(es) - Smart repair



Damage 4: Side panel - rear left side: Sill - Scratch(es) - Smart repair

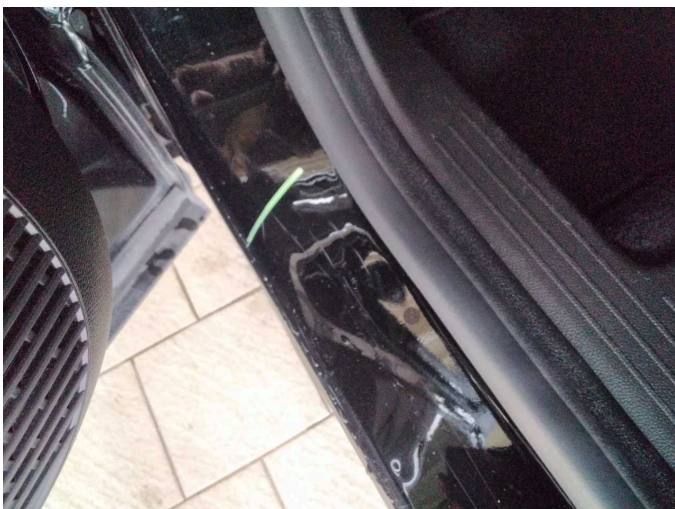

Damage 4: Side panel - rear left side: Sill - Scratch(es) - Smart repair

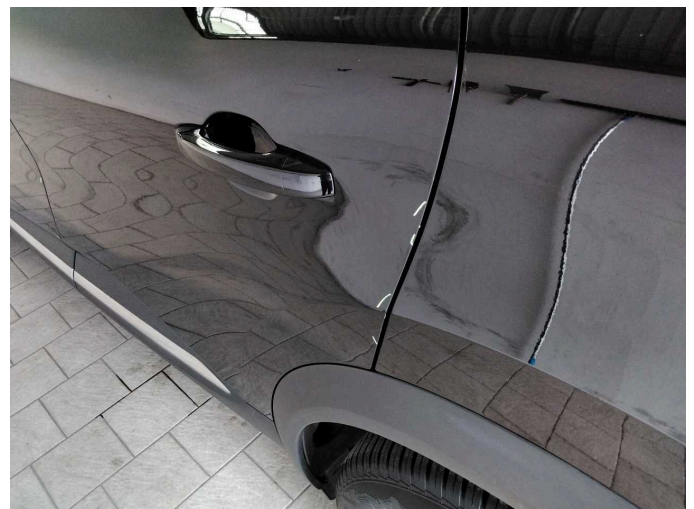

Damage 5: Door - rear left side: Door edge - Scratch(es) - Smart repair



Damage 5: Door - rear left side: Door edge - Scratch(es) - Smart repair



Damage 6: Sill - right side: Sill - Scratch(es) - Smart repair

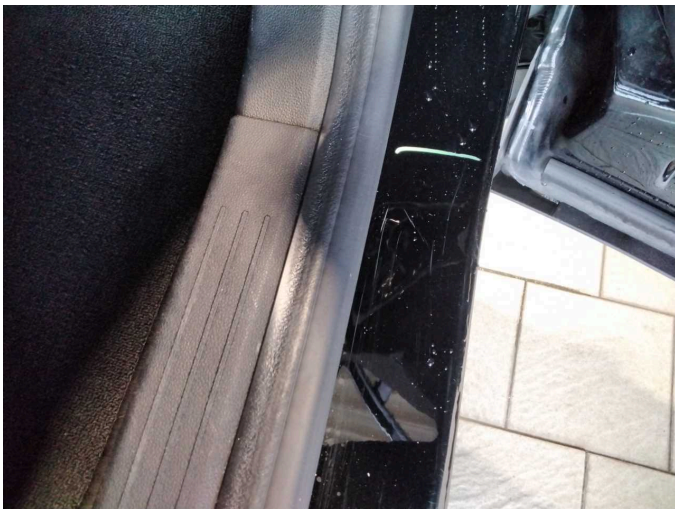

Damage 6: Sill - right side: Sill - Scratch(es) - Smart repair

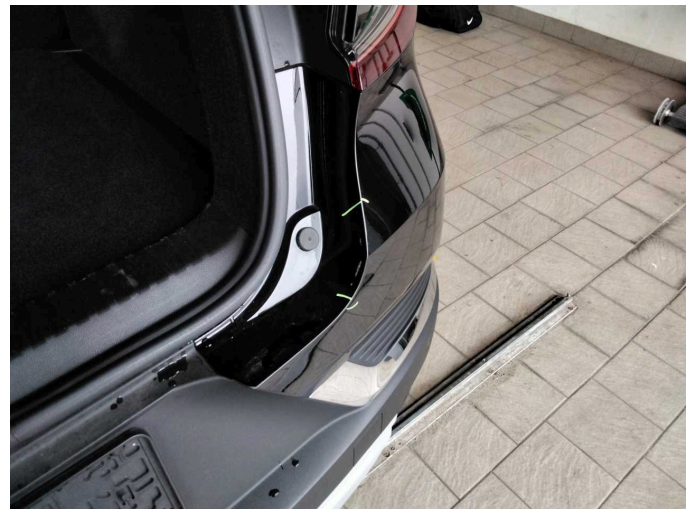

Damage 7: Rear bumper: Bumper - rear right side - Scratch(es) - Smart repair



Damage 7: Rear bumper: Bumper - rear right side - Scratch(es) - Smart repair

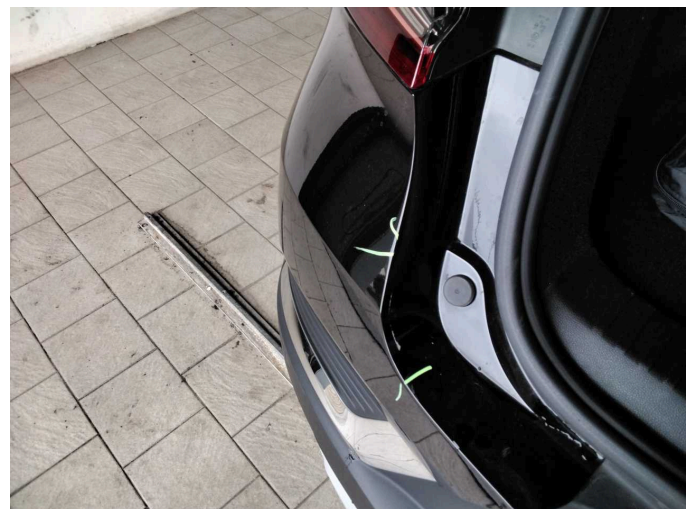

Damage 8: Rear bumper: Bumper - rear left side - Scratch(es) - Smart repair



Damage 8: Rear bumper: Bumper - rear left side - Scratch(es) - Smart repair



Damage 9: Bonnet: Bonnet - dent(s) - Smooth repair work



Damage 9: Bonnet: Bonnet - dent(s) - Smooth repair work



Damage 10: Roof: Roof - dent(s) - Smooth repair work

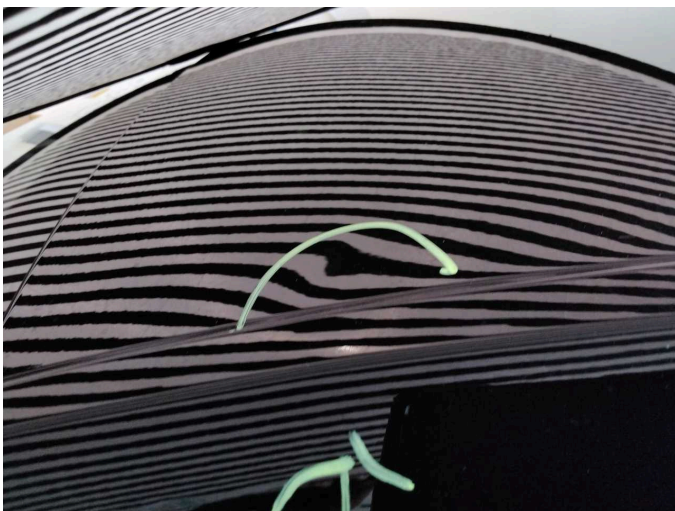

Damage 10: Roof: Roof - dent(s) - Smooth repair work

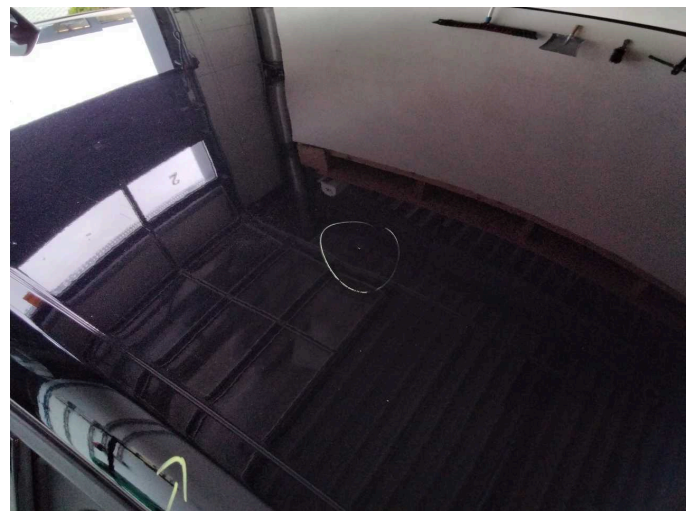

Damage 10: Roof: Roof - dent(s) - Smooth repair work



Damage 10: Roof: Roof - dent(s) - Smooth repair work



Damage 11: Side panel - rear right side: Side panel - dent(s) - Smooth repair work



Damage 11: Side panel - rear right side: Side panel - dent(s) - Smooth repair work

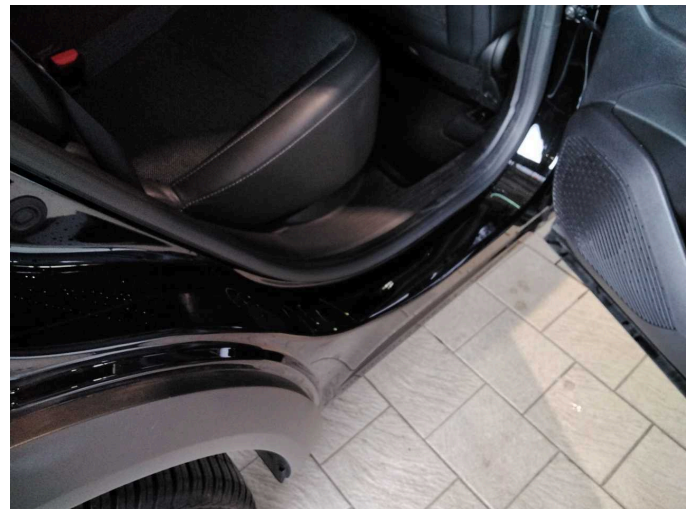

Damage 12: Side panel - rear right side: Sill - Dent / paintcoat damage - Smart repair

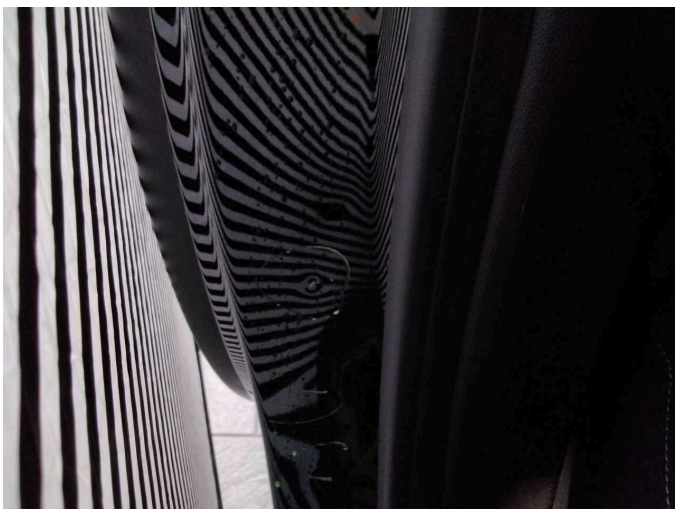

Damage 12: Side panel - rear right side: Sill - Dent / paintcoat damage - Smart repair



Wear and tear 1: Door - front left side: Door handle - outside - Scratch(es) - No deduction



Wear and tear 1: Door - front left side: Door handle - outside - Scratch(es) - No deduction

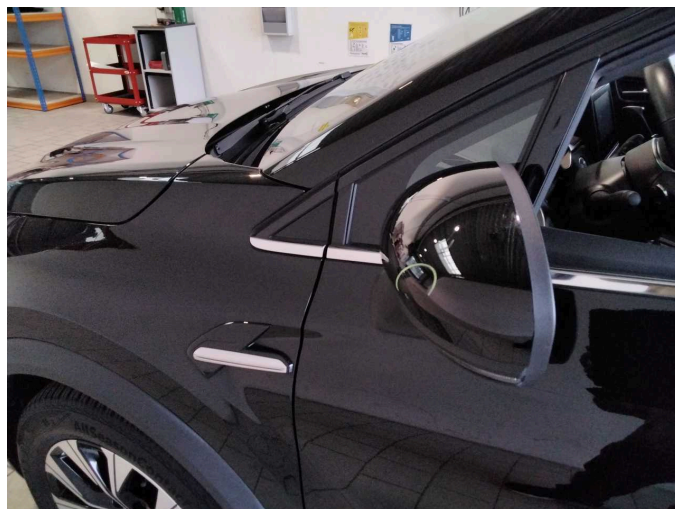

Wear and tear 2: Wing mirror - left side: Cap - Scratch(es) - No deduction



Wear and tear 2: Wing mirror - left side: Cap - Scratch(es) - No deduction



Wear and tear 3: Vehicle glazing: Windscreen - Stone chips - No deduction



Wartungshistorie

(gemäß Auftraggeber Informationen)

Fahrgestellnummer: VF1RJB00570183615

Hersteller / Modell: RENAULT RENAULT Captur TCe 140 EDC GPF TECHNO

Datum	KM-Stand	Beschreibung
17.10.2025	32.657	Motoröl b. Wartung; Ölfilter ern; Regelwartungsdienst; Wartung Sonstiges
30.09.2024	18.334	Motoröl b. Wartung; Ölfilter ern; Regelwartungsdienst; Wartung Sonstiges