

## Expertise

Protocol number: 46149460  
Order No. / Reference: 26539630  
Inspection date: 24 Jun 2026

Manufacturer: Opel

Model: Grandland 1.5 D Automatik Business Edition

VIN: W0VZCYHZ3N6825122



### Vehicle details

#### Manufacturer / Type / Model / Equipment

Opel Grandland 1.5 D Automatik Business Edition

**Vehicle Identification number** W0VZCYHZ3N6825122

**Mileage (Read)** 108,515 km

**First registration** 14 Oct 2022

**Number of holders** 1

**Power / Engine displacement** 96 kw / 1,499 ccm

**Fuel type / Cylinder** Diesel / 4

**Gearbox / Number of gears** Automatic / 8

**Type of drive** Front drive

**Type of vehicle** SUV

**Colour / colour code** Jade Weiß

**Doors / Seats** 5 / 5

**Upholstery type** Cloth

**Colour of upholstery** Black-Anthracite



## Vehicle details

<b>Maintenance booklet / proof</b>	digital proof / complete	<b>Next maintenance in</b>	4 Monat(e)
<b>Last service on / at</b>	09/2025 at 90,000 km		
<b>Key is / should be</b>	2 / 2	<b>FZG documents</b>	ZB#2 (B) was available (copy), ZB#1 (S) was not available.
		<b>Letter No.</b>	GN167754
<b>Previous damage / Accident</b>	None detectable	<b>Repainting</b>	None detectable
<b>Inspection conditions</b>	sufficient	<b>Lifting equipment / pit</b>	yes
<b>Test drive</b>	Not performed	<b>Engine function test</b>	Performed
<b>Manufacturer key number/ type code number</b>	1844 / AHG 00224		
<b>Emission standard</b>	EURO6;WLTP;AP;PI/CI; M, N1 I	<b>fine dust sticker</b>	
<b>Permitted total weight</b>	2,000 kg	<b>Empty weight</b>	

## Tyres

### Mounted tyres

#	Tyre size	Type of tyre	Manufacturer	Tread depth
1)	215/65 R17 103V	Summer tyres on Light alloy	Michelin	4mm / 4mm
2)	215/65 R17 103V	Summer tyres on Light alloy	Michelin	4mm / 4mm

### Additional tyres

#	Tyre size	Type of tyre	Manufacturer	Tread depth
1)	205/60 R16 92H	Winter tyres on Light alloy	Semperit	5mm / 5mm
2)	205/60 R16 92H	Winter tyres on Light alloy	Semperit	6mm / 6mm

### Replacement

Typ	Tyre size	Type of tyre	Manufacturer	Tread depth
	Tirefit	Expiration date 12/2027		

**Legend: Tread depth information for the left tire is listed first, for the right tire it is listed second on the axle in the direction of travel.**



## Equipment

### Standard equipment

- 2 ignition keys, both foldable
- Storage compartments
- Airbag: Front and side airbags
- Anti-lock braking system (ABS) with cornering brake control and brake assist
- Hill Start Assist
- On-board computer
- Decorative strips, Erino/Palladium Medium
- Tachometer
- Electronic brake force distribution (EBD)
- Electric windows front and rear
- Cruise control with intelligent speed limiter
- rear window wiper
- Interior rearview mirror, automatically dimming
- Dual-zone automatic climate control
- Front headrests, height adjustable
- Leather steering wheel including remote control
- Illuminated makeup mirror in sun visor, for driver and front passenger
- Fog light
- Quickheat heating system
- Radio accessories: Digital radio reception DAB+
- Tire pressure warning
- Wheels: Tire repair kit
- Speed-sensitive power steering
- Seats: Comfort seats, front
- Lane Assist
- 12-volt power outlet
- Immobiliser
- Tinted heat-insulating glazing

### Extra equipment

- Forward Collision Warning (monitors the distance (close, medium, far) to the vehicle ahead; if the vehicle approaches a vehicle ahead or a pedestrian too quickly, a warning tone sounds and a message appears in the driver information display. - with automatic emergency braking and pedestrian detection - Lane Keeping Assist: warns if the vehicle unintentionally leaves its lane - Traffic Sign Recognition - Driver Drowsiness Detection - Automatic Speed Assist with Stop&Go function - Automatic Headlights)
- Winter equipment (Heated leather steering wheel - Heated seats, multi-stage, driver and front passenger - Heated ThermoTec windshield - FlexFold rear seat backrest split and foldable in a 40:60 ratio and center armrest, rear, with pass-through from the luggage compartment)

- 230V equipment
- Driver and passenger side airbags
- Airbag: Head airbags, front and rear outer
- Automatic activation of the hazard warning lights
- Exterior mirrors, electrically adjustable and heated, electrically folding
- Roof design line in black
- Diesel particulate filter with SCR and oxidation catalyst
- Electric parking brake
- Electronic Stability Program Plus (ESP Plus)
- luggage compartment cover
- Transmission: 8-speed automatic
- Interior lighting, front and rear
- Child safety lock in the rear doors, manual
- Rear headrests (3), height adjustable
- LED headlights
- Steering wheel, height and reach adjustable
- Center armrest, sliding, front, including storage compartment and cup holder
- Park & Go
- Radio: Multimedia Radio
- Rain sensor
- Wheels: Light alloy 7 J x 17 with 5 double spokes, Technical Grey
- Seat belts
- Seats: Rear seat backrest split 40:60 and foldable
- Start/Stop System
- Pre-wiring for ISOFIX child seat mounting system, including top tether attachment points, rear outer
- Central locking with remote control and interior switches

- Paint finish: Uni Jade White
- Radio: Multimedia Navi Pro (with 10" color touchscreen display and voice control for audio, telephone and navigation - Navigation: with integrated memory, European road map, 3D map display, dynamic route guidance via map and/or arrow display, GPS module - Display and readout of emails - 2 USB ports - High-gloss black shark fin antenna - Bluetooth audio streaming - Hands-free system - Smartphone integration, Apple CarPlay, Android Auto - Radio)
- safety net
- Wheels: Winter tires 215/65 R17 on alloy rims



## Brief expert findings

Documents submitted	At the time of the inspection, the vehicle registration certificate Part 2 (title) was available, but the vehicle registration certificate Part 1 (document) was not. (Copy)
VIN comparison	The vehicle identification number (VIN) was read from the vehicle and its conformity with the submitted documents was confirmed by the undersigned during the inspection.
Inspection	The inspection conditions were sufficient for the assessment of the vehicle. Lifting equipment and/or a pit were available for examining the vehicle.
Test drive	No test drive/shunting maneuver was carried out during the inspection of the vehicle.
Engine function test	An engine test run was performed.

## Value reducing factors

No.	Component group	Description
1	Door - front left side	Door - Scratch(es) - Smart repair
2	Door - rear right side	Door - Scratch(es) - Paint
3	Boot lid / rear door	Boot lid - Scratch(es) - Paint
4	Bonnet	Bonnet - Dent / paintcoat damage - Repair and paint

## Wear and tear

No.	Component group	Description
1	Side panel - rear right side	Wheel arch - Scratch(es) - No deduction
2	Front bumper	Front bumper - Stone chips - No deduction
3	Vehicle glazing	Windscreen - Stone chips - No deduction
4	Interior	Interior - Scratch(es) - No deduction

The vehicle shows signs of wear and tear commensurate with its age and use.

## Missing parts

### Description

Interior - Rear shelf

## Order/Scope of Order

An order was placed to prepare a sales report for the described vehicle. This report includes the following:

- Description of key vehicle information
- Documentation of equipment features  
(*Delivery by third-party service providers*)
- Documentation of damage, defects, missing parts
- Documentation of prior damage, unrepaired prior damage, repainting
- A brief visual or functional inspection of the equipment details, if possible.  
(*Functional testing of driver assistance systems is not included in the scope of services!*)
- a photographic documentation of the vehicle



## Basis for the order

This product is based on the guidelines for vehicle returns and valuations published by Alphabet Fleet GmbH. The expert makes the specific findings in each individual case objectively, within the framework of the prescribed standards, based on their own expertise.

The vehicle inspection takes place in a fully assembled, unassembled state.

Damage or defects that can only be detected during disassembly/diagnostic work or through further investigation remain within the realm of prognostic risk. An increased risk exists due to concealed defects caused by fraudulent misrepresentation and which were not identifiable by the expert.

Damage or defects resulting from normal use or wear and tear of the vehicle will be accepted in accordance with the applicable standard.

There was no explicit identification or monetary consideration of the expected features within the product.

Features which, in their nature and extent, slightly exceed normal use but do not constitute unacceptable damage, will be documented and indicated as signs of wear, if applicable.

Damage or defects that, according to the applicable standard, can no longer be attributed to normal use or wear and tear are listed under "Value Reducing Factors" in the product description.

Depending on the product specification, a monetary ID can be provided. If this takes place, the costs can be 100% d or pro rata depending on the vehicle's age and mileage.

## Previous damages

No apparent prior damage that had been repaired could be found on the vehicle.



Figure 1: Diagonal front (left)



Figure 2: Diagonal front (right)



Figure 3: Diagonal rear (left)



Figure 4: Diagonal rear (right)



Figure 5: Interior - front



Figure 6: Interior - rear



Figure 7: Instrument cluster



Figure 8: Instrument panel



Figure 9: Interior 360° view



Figure 10: Cargo area

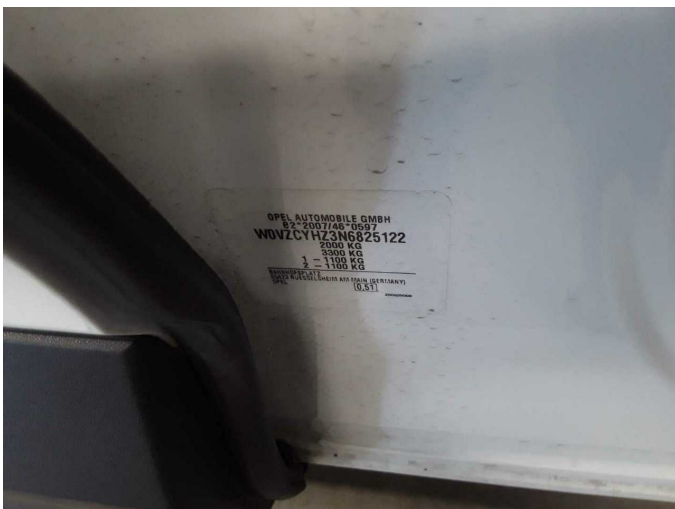

Figure 11: VIN



Figure 12: Mounted tyres



Figure 13: Documents

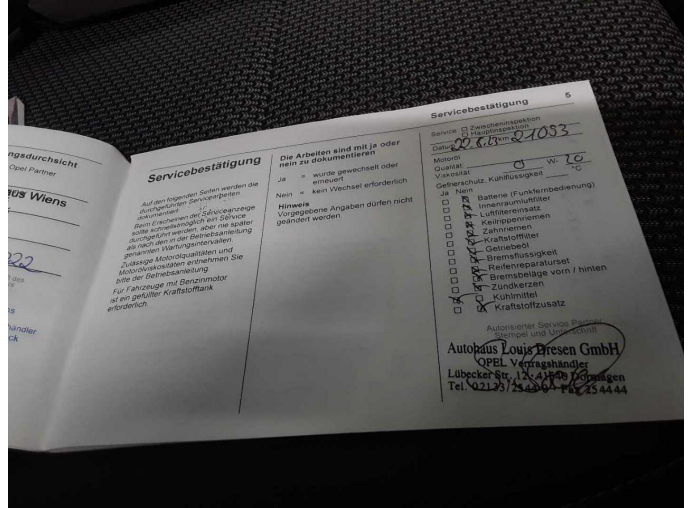

Figure 14: Documents

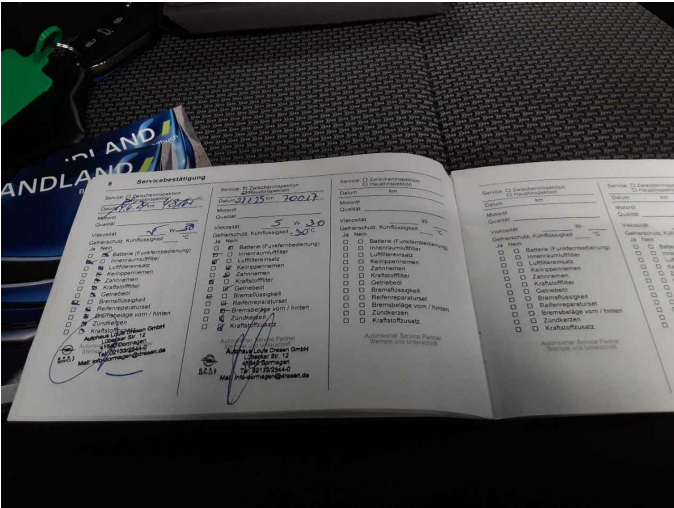

Figure 15: Documents



Figure 16: Additional tyres



Figure 17: Additional tyres



Figure 18: Additional tyres



Figure 19: Navigation



Figure 20: Misc.



Figure 21: Misc.



Figure 22: Misc.

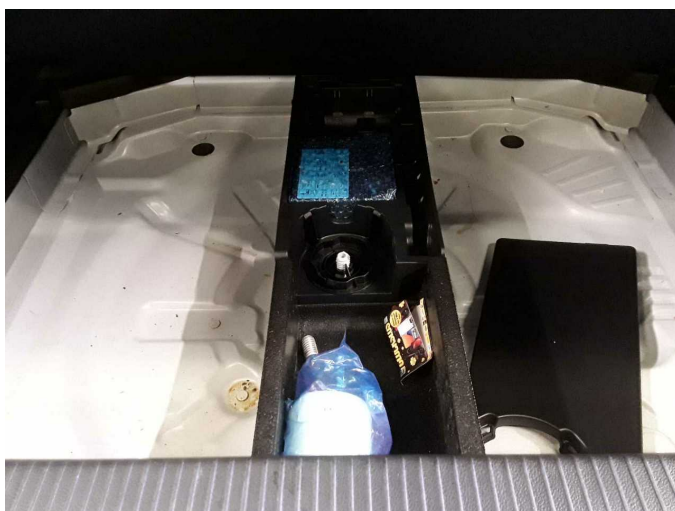

Figure 23: Misc.



Figure 24: Misc.



Figure 25: Misc.



Figure 26: Misc.



Figure 27: Misc.



Figure 28: Misc.



Figure 29: Misc.

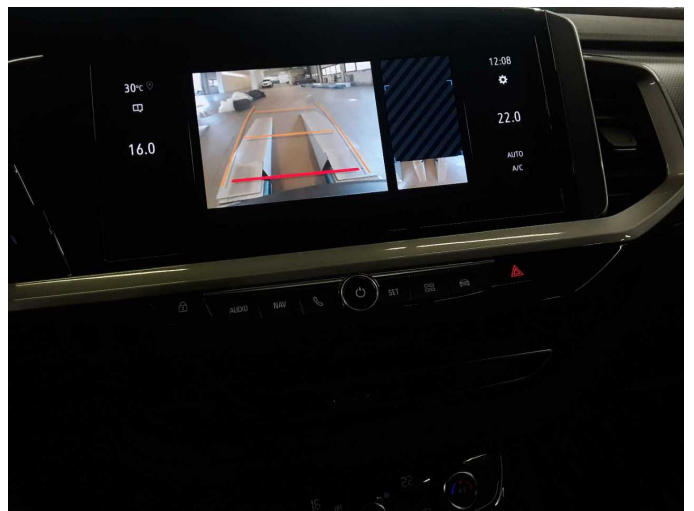

Figure 30: Misc.



Figure 31: Misc.



Damage 1: Door - front left side: Door - Scratch(es) - Smart repair



Damage 1: Door - front left side: Door - Scratch(es) - Smart repair



Damage 2: Door - rear right side: Door - Scratch(es) - Paint



Damage 2: Door - rear right side: Door - Scratch(es) - Paint

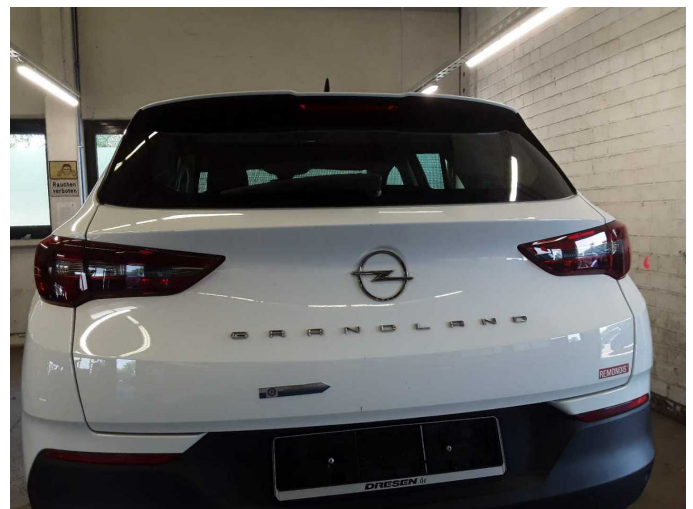

Damage 3: Boot lid / rear door: Boot lid - Scratch(es) - Paint



**Damage 3:** Boot lid / rear door: Boot lid - Scratch(es) - Paint



**Damage 3:** Boot lid / rear door: Boot lid - Scratch(es) - Paint

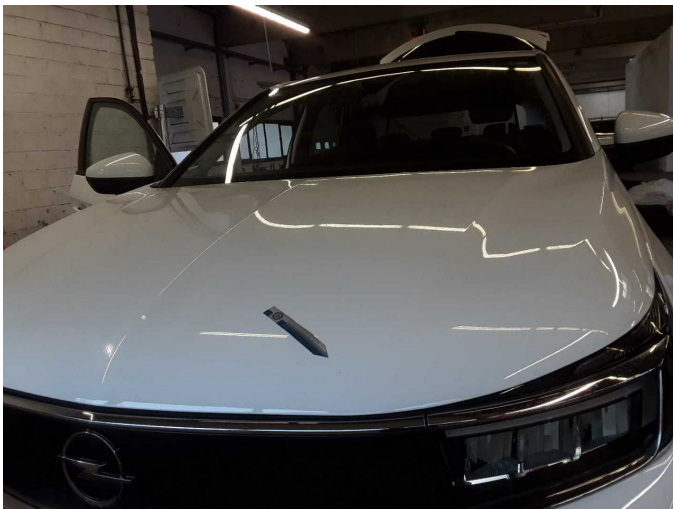

**Damage 4:** Bonnet: Bonnet - Dent / paintcoat damage - Repair and paint



**Damage 4:** Bonnet: Bonnet - Dent / paintcoat damage - Repair and paint



**Wear and tear 1:** Side panel - rear right side: Wheel arch - Scratch(es) - No deduction



**Wear and tear 1:** Side panel - rear right side: Wheel arch - Scratch(es) - No deduction



**Wear and tear 2:** Front bumper: Front bumper - Stone chips - No deduction



**Wear and tear 2:** Front bumper: Front bumper - Stone chips - No deduction



**Wear and tear 3:** Vehicle glazing: Windscreen - Stone chips - No deduction

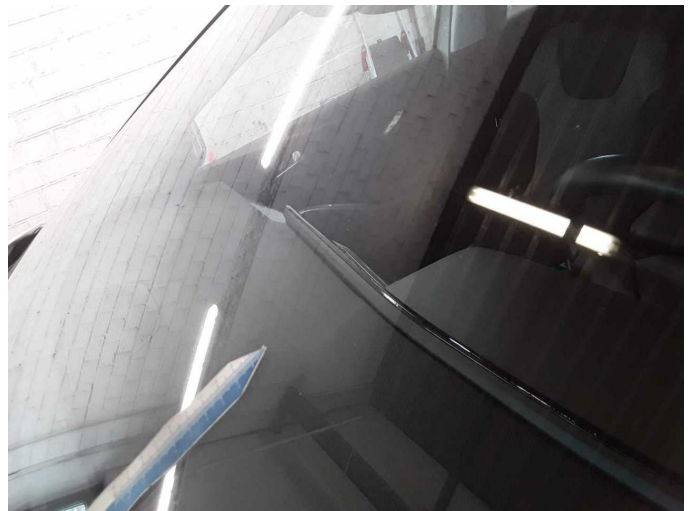

**Wear and tear 3:** Vehicle glazing: Windscreen - Stone chips - No deduction



# Wartungshistorie

(gemäß Auftraggeber Informationen)

Fahrgestellnummer: W0VZCYHZ3N6825122

Hersteller / Modell: OPEL OPEL Grandland 1.5 D Automatik Business Edition

Datum	KM-Stand	Beschreibung
19.09.2025	90.000	Motoröl b. Wartung; Ölfilter ern; Regelwartungsdienst; Wartung Sonstiges
24.01.2025	70.017	Bremsflüssigkeit; Bremsflüssigkeit ern; Kraftstofffilter ern; Luftfiltereinsatz ern; Motoröl b. Wartung; Ölfilter ern; Regelwartungsdienst; Wartung Sonstiges
14.06.2024	48.165	Motoröl b. Wartung; Ölfilter ern; Regelwartungsdienst; Wartung Sonstiges
21.08.2023	21.100	Motoröl b. Wartung; Ölfilter ern; Regelwartungsdienst; Wartung Sonstiges