

» Overview

Order number: 1002344062
Order completed: 12.03.2026 15:48
Report number: 10224902
VIN: VSSZZZKL9SR057030



Front Left 3/4



Rear Right 3/4



Mileage



Assessment

- Vehicle Inspection Report -

Number: 10224902
From: 14.03.2026

» Vehicle Data

Vehicle category:	Passenger Car
Vehicle type:	EstateCar
Make:	Cupra
Model:	Leon
Manufacturers and type code:	7593 / ASF
Date of first registration:	23.04.2025
Mileage:	10,271 km
Proof of mileage:	ReadOff
Exterior colour:	"Magnetic Tech"
Roof colour:	"Magnetic Tech"
Propulsion:	Front
Fuel:	Petrol
Engine size (cc):	1,500 ccm
Performance:	110 kW (150 PS)
Length:	
Height:	
Width:	
Permitted total weight:	
Wheelbase:	
Number of powered axles:	2
Cylinders:	4
Euronorm:	Euro 6
Number of doors:	4
Number of seats:	5
Gearbox:	Automatic 7-speed
Upholstery type:	Lining fabrics
Interior colour:	Mittelgrau - Lavarot
Number of keys:	1

» Documents & Maintenance

Statutory inspection date:	
Registration certificate available:	No
Registration certificate received:	No
License plate:	None
Maintenance book:	Digital
Maintenance:	Not testable
Maintenance last date:	
Maintenance last mileage:	
Remainder until next maintenance:	329 Day(s)



Assessment

- Vehicle Inspection Report -

Number: 10224902
From: 14.03.2026

12.9-inch navigation system Plus	Driving profile selection and conventional shock absorber
17-inch all-season tires for 17-inch rims "Dynamic"	Dynamic headlight range control (self-adjusting while driving)
3-point seat belt for center rear seat	Electronic differential lock XDS, dynamic traction support
3-point seat belts, front	Electronic engine sound
3-point seat belts, outer rear with ECE label	Emblems
4-cylinder gasoline engine 1.5 l/110 kW TSI, base engine: TJ7/N09/T9F, "TSI"	Emergency call service; no registration required, service is activated upon delivery
4-cylinder SI engine 1.5 l unit 05E.D	Emission standard, WLTP3 M1, N1-l//EU6EB
7-speed automatic transmission "A7"	Equipment options subset for Germany
Activated carbon canister (Evaporative Emission Control System (EVAP))	Exclusive sports equipment FR
Adaptive cruise control	Exterior mirror housings painted
Advanced driver attention & drowsiness monitor	Exterior mirrors, power-folding/adjustable, heated, w/ front passenger exterior mirror lowering function
Airbag on driver and front passenger side, knee airbag on driver/front pass. side, with front pass. airbag deactivated.	Exterior mirrors: convex on driver side, convex on front passenger side
Alarm	External, USB type C data socket(s) and charging socket(s)
Alloy wheels 7.5J x 17	Folding grab handles, multi-piece
All-season tires 225/45 R17 94V	Forward collision warning with warning and braking reaction to vehicles, pedestrians and cyclists
Antenna amplifier type 1	Freely programmable instrument cluster Medium
Antenna for FM reception only, diversity	Front fog lamps
Anti-theft alarm system, interior monitoring, backup horn and towing protection	Front head restraints
Basic equipment variant	Front stabilizer bar
Battery 420 A (70 Ah)	Front-wheel drive
Belt-driven integrated starter alternator 48 V 110 - 250 A	Fuel system for fuel-injected SI engine
Black roof rails	Heat-reflecting windshield
Brake control system for vehicles with electric drive (ESC and electromechanical brake booster)	Hybrid drive MHEV "eTSI"
Breakaway interior rearview mirror, auto-dimming	Infotainment system with scalable module options (Optionsinfotainment, MIB3 model update) version 2
Breakdown kit	Initial standard fuel filling
Center armrest in front	In-plant control of self-collection
Child seat anchors f. child seat system i-Size, 2x top tether and child seat anchors in front on front passenger side	Installation differentiation for transmission DQ200 -- vehicle components --
Chrome package	Instrument cluster, km/h speedometer
Climatronic (3-zone) with air conditioning control panel in rear	Interior ambient lighting, type 2
Comfort telephony: wireless charging (fast charge) and external antenna connection	Keyless locking and starting system Keyless Access with SAFELOCK
Connectivity Box: 15-W wireless charging station + Bluetooth + mobile phone signal booster	Keyless locking and starting system Keyless Advanced with SAFELOCK
Control of series production	Lane keeping system plus semi-automatic vehicle control in a medical emergency and traffic jam assist
Convenience package: rain/light sensor, Coming and Leaving Home feature, auto-dimming interior rearview mirror	Leather-wrapped multi-function steering wheel, heated, with tiptronic
Decorative inserts for console	LED headlamps with variable light distribution
Digital radio reception	LED Interior Lighting package: glove comp., sun visor, footwell,stor. comp., multicolor ambient lighting all around
Disc brakes in front (Geomet D)	LED rear combination lamp, dynamic turn signal
Disc brakes in rear	Left-hand drive
Driving on the right	LongLife Service Regime



Assessment

- Vehicle Inspection Report -

Number: 10224902
From: 14.03.2026

Luggage compartment cover, sliding	Shock absorption in front
Luggage compartment trim, with storage compartments	Side airbag in front and rear, with curtain airbag and interaction airbag in front
Luggage pockets on backrest	Side windows in heat-insulating glass, from B-pillar and rear window dark tinted
Manual height adjustment for front seats	Single-tone horn
Manual in German	Speakers in front and rear
Manually adjustable lumbar support in front seats	Special identification label for EC for M1 passenger vehicles
Matrix beam	Special price
Matrix LED	Speed-related variable steering assist (Servotronic)
Mechanical rear seat release	Sports bumpers
Nameplate set in basic style	Standard battery/alternator capacity
Navigation system (Baseline)	Standard climatic zones
Net partition	Standard dashboard
Net partition	Standard decorative trims
No special edition	Standard manufacturing sequence
No special purpose vehicle, standard equipment	Standard pedal cluster
Non-smoker's package	Standard rear axle
Not hot country	Standard seats in front
Online service, with OCU, with head unit coding, without engine immobilizer interconnection	Start-stop system with regenerative braking
Operating permit, alteration	Station wagon LEON Sportstourer
Operating voltage 12 V	Sun visors with mirror, illuminated, with airbag label on sun visor and B-pillar
Park assist	Suspension range 13 installation control only, no requirement forecast
Parking brake	Tailgate/trunk lid unlocking from outside
Part set without country-specific prescriptive standard	Three rear head restraints
Part-leather door and side trim panel	Tire pressure monitoring system
Power windows with comfort operation and circuit breaker	Tires without specification of tire brand
Preparation for alcohol interlock	Tool kit
Rear floor panel module, type 4	Trailer hitch preparation
Rear fog lamp	Trailer hitch preparation
Rear shock absorption, sports version	Two reading lights in front, two in rear
Rear side airbags + front knee airbags + center airbag	Type approval country Germany
Rear traffic alert and lane change system and exit warning system	Type sign and company logo
Rear window wiper and washer system with intermittent control	Unsplit molded headliner
Reduced price package	Unsplit rear seat bench, split folding backrest, with center armrest
Refrigerant R1234yf	UWB-capable country and carrier frequency, 433.92 to 434.42 MHz
Regional code " ECE " for radio	Variable luggage/load compartment floor
Safe & Driving package XL (for 12.9-inch navigation system)	Vehicle class differentiation -5FN-
Scuff plates in door apertures (illuminated)	Vehicles with special upgrade measures
SEAT Connect Plus - 3 years	Vision Plus package: rear view camera system + park assist (including sensors in front and rear)
Seat heater for front seats separately controlled	Visual and acoustic seat belt reminder, electric contact in front and rear
Seat trim covers in fabric	Voice control
Separate daytime running light with automatic headlight control and automat. Coming and Leaving Home feature	
Service indicator 30 000 km or 2 years (variable)	



Assessment

- Vehicle Inspection Report -

Number: 10224902
From: 14.03.2026

Weight range 7 installation control only, no requirement forecast	Without second battery
Wheel bolts with anti-theft protection (unlockable)	Without socket
Wheelbase	Without special body measures
Windshield wiper intermittent control with light/rain sensor	Without special specifications
Winter package: seat heaters in front and heated steering wheel	Without surface protection, with additional transport protection measures
Wired & Wireless App-Connect	
With dynamic road sign display	
With emergency steering support with turn assist	
With multifunction camera	
With predictive speed limiter	
With rear view camera system (type 2)	
With UN-ECE cybersecurity & software update	
With welcome light (mirror)	
Without additional front underbody guard	
Without additional side body covers (stone guard)	
Without additional tires	
Without auxiliary heater/parking heater	
Without backrest release for front seats	
Without Car2X	
Without charging cable	
Without Connect package 1	
Without customized installation	
Without delivery equipment	
Without drawers under front seats	
Without electric motor (hybrid)	
Without extended safety system	
Without fire extinguisher	
Without first aid kit and warning triangle	
Without floor mats	
Without gearshift knob/handle	
Without headlamp washer system, without washer fluid level indicator	
Without head-up display	
Without heat accumulator/auxiliary heater	
Without heated washer nozzles	
Without hill start assist/hill descent control/comfort driving assist	
Without license plate carrier	
Without locking and starting systems	
Without mode 3 charging cable	
Without preparation for VTS (vehicle tracking system)	
Without rear stabilizer bar	
Without roof insert (standard roof)	
Without seat ventilation/massage seat	



Assessment

- Vehicle Inspection Report -

Number: 10224902
From: 14.03.2026

» Tyres

MOUNTED TYRES

Make	Location	Position	Type	Rim	Dimensions	Profile depth
Goodyear	Front	Left	All season	Aluminium	225/45 R 17 94 V	7.0 mm
Goodyear	Front	Right	All season	Aluminium	225/45 R 17 94 V	7.0 mm
Goodyear	Rear	Left	All season	Aluminium	225/45 R 17 94 V	8.0 mm
Goodyear	Rear	Right	All season	Aluminium	225/45 R 17 94 V	8.0 mm

Permitted: Yes

Roadworthy: Yes

SPARE/EMERGENCY TYRE & ACCESSORIES

Toolkit present: Yes

Repair kit present: Yes

Repair kit expiration date: 10.2028

Compressor present: Yes



Assessment

- Vehicle Inspection Report -

Number: 10224902
From: 14.03.2026

» Devaluation Factors

Nr	Location	Damage type	Repair type
1	Bumper R	Scratch(es)	Smart repair
2	Bumper F	Scratch(es)	Touch up
3	Side wall RR	Scratch(es)	Touch up
4	Door FR	Scratch(es)	Touch up

» Usage Damages

Nr	Location	Damage type	Repair type
1	Front side	Scratch(es)	Acceptable
2	Left Side	Scratch(es)	Acceptable
3	Right side	Scratch(es)	Acceptable

» Missing Parts

Nr	Location	Damage type	Repair type
1	Ignition key	Missing	Replace



Assessment

- Vehicle Inspection Report -

Number: 10224902
From: 14.03.2026

» Commercial devaluation

Known previous damages:	No
Previous damages detectable:	No
Repainting present:	No
Paint thickness measurement performed:	Yes - no abnormalities/deviations

PAINTTHICKNESS MEASUREMENT RESULTS

The measured values were in the usual range.

At least 3 measurements were carried out per component.



Assessment

- Vehicle Inspection Report -

Number: 10224902
From: 14.03.2026

» Notes On The Assessment

Details of the assignment and the scope of the assessment:

The order was placed to prepare a condition report on the described vehicle.

The vehicle condition assessment was carried out in accordance with the order on the basis of the standards for vehicle assessments specified by the client. The expert makes the findings in the individual case on the basis of his own expertise and at his own expert discretion.

Vehicle identification:

VSSZZZKL9SR057030

VIN checked and matches documentation

Vehicle condition:

Cleaned

Inspection condition:

Restricted

Lifting platform/lifting equipment used:

No

Testdrive carried out:

No

Engine test carried out:

Yes



Assessment

- Vehicle Inspection Report -

Number: 10224902
From: 14.03.2026

» Remarks

This copy was generated electronically. It is valid without an original signature.

» Commercial Pictures



Front Left 3/4



Front Right 3/4



Rear Left 3/4

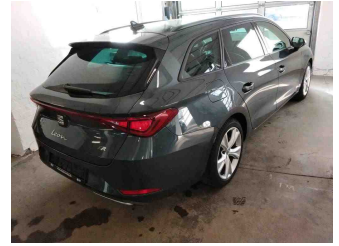

Rear Right 3/4



Mileage



Tools

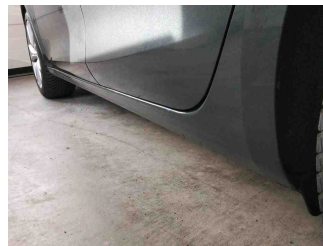

Sill outer L

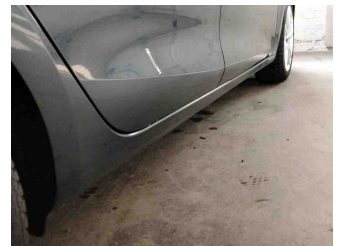

Sill outer R

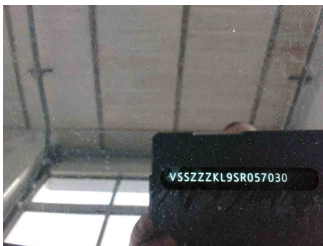

Chassis nr



Wheel FL



Wheel FR

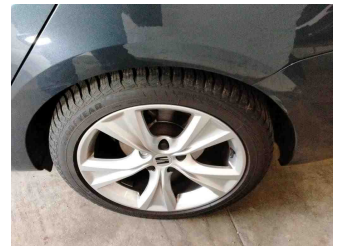

Wheel RL

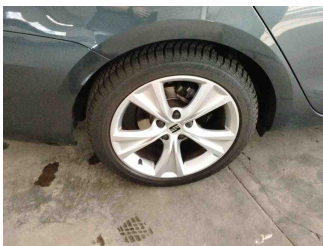

Wheel RR



Central console



Engine compartment

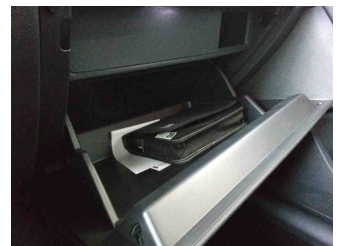

Documents

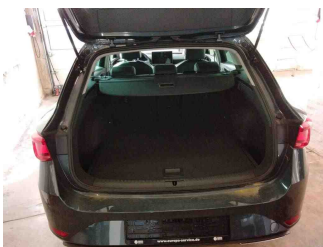

Interior arrangement



History Maintenance

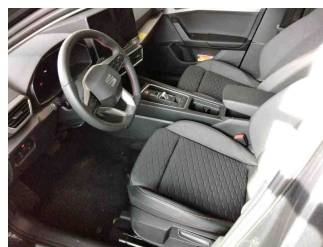

Interior - front

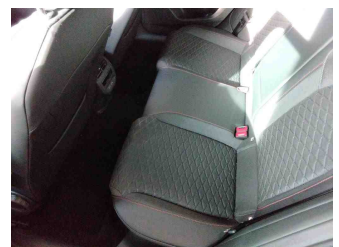

Interior - rear

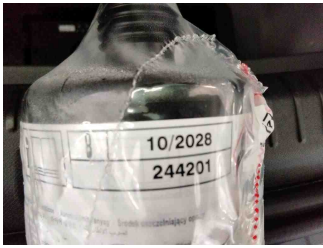

Tirefit expiration date



GPS/Radio

» Devaluation Damages

DEVALUATION FACTORS

1 - Bumper R - Scratch(es) - Smart repair

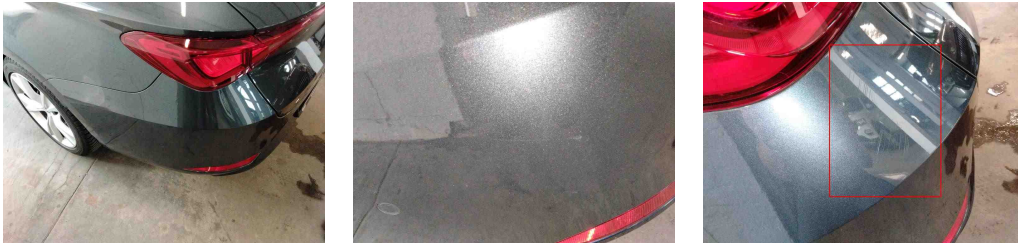

2 - Bumper F - Scratch(es) - Touch up



3 - Side wall RR - Scratch(es) - Touch up



4 - Door FR - Scratch(es) - Touch up



USAGE DAMAGES

1 - Front side - Scratch(es) - Acceptable



2 - Left Side - Scratch(es) - Acceptable



3 - Right side - Scratch(es) - Acceptable

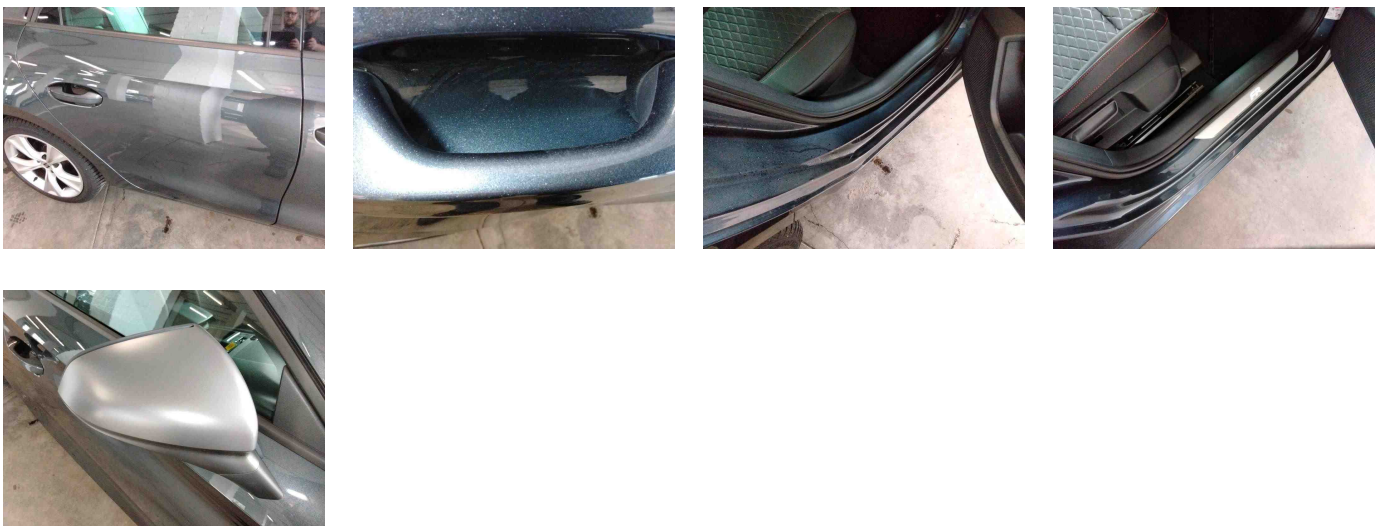

MISSING PARTS

1 - Ignition key - Missing - Replace

Comment

Nur 1 Schlüssel vorhanden

