

## Expertise

Protocol number: 45911002  
Order No. / Reference: 26397913  
Inspection date: 8 Jun 2026

Manufacturer: Skoda

Model: Superb Combi 1.4 TSI iV DSG Style

VIN: TMBJW7NP8M7050689



### Vehicle details

#### Manufacturer / Type / Model / Equipment

Skoda Superb Combi 1.4 TSI iV DSG Style

**Vehicle Identification number** TMBJW7NP8M7050689

**Mileage (Read)** 147,037 km

**First registration** 22 Mar 2021

**Number of holders** 1

**Power / Engine displacement** 115 kw / 1,395 ccm

**Fuel type / Cylinder** Hybr./E ext.aufll / 4

**Gearbox / Number of gears** Automatic / 7

**Type of drive** Front drive

**Type of vehicle** Station wagon

**Colour / colour code** Black Magic Pearlescent (F9R)

**Doors / Seats** 5 / 5

**Upholstery type** Cloth

**Colour of upholstery** Grey-Black



## Vehicle details

|  |                              |                                |  |
|--|------------------------------|--------------------------------|--|
| <b>Maintenance booklet / proof</b>                   | digital proof / complete     | <b>Next maintenance in</b>     | 7,900 km   |
| <b>Last service on / at</b>                          | 06/2025 at 124,839 km        |                                |  |
| <b>Key is / should be</b>                            | 2 / 2                        | <b>FZG documents</b>           | ZB#2 (B) was available (copy), ZB#1 (S) was not available. |
|  |                              | <b>Letter No.</b>              | GA507840   |
| <b>Previous damage / Accident</b>                    | Detectable                   | <b>Repainting</b>              | None detectable  |
| <b>Inspection conditions</b>                         | sufficient                   | <b>Lifting equipment / pit</b> | No   |
| <b>Test drive</b>                                    | Not performed                | <b>Engine function test</b>    | Performed  |
| <b>Manufacturer key number/<br/>type code number</b> | 8004 / AUJ 00093             |                                |  |
| <b>Emission standard</b>                             | EURO6;WLTP;AP;PI/CI; M, N1 I | <b>fine dust sticker</b>       |  |
| <b>Permitted total weight</b>                        | 2,291 kg                     | <b>Empty weight</b>            |  |

## Tyres

### Mounted tyres

| #  | Tyre size      | Type of tyre                | Manufacturer | Tread depth |
|----|----------------|-----------------------------|--------------|-------------|
| 1) | 215/55 R17 98V | Winter tyres on Light alloy | Hankook      | 5mm / 5mm   |
| 2) | 215/55 R17 98V | Winter tyres on Light alloy | Fulda        | 7mm / 7mm   |

### Additional tyres

| #  | Tyre size      | Type of tyre                | Manufacturer | Tread depth |
|----|----------------|-----------------------------|--------------|-------------|
| 1) | 215/55 R17 94V | Summer tyres on Light alloy | Bridgestone  | 4mm / 4mm   |
| 2) | 215/55 R17 94V | Summer tyres on Light alloy | Michelin     | 5mm / 5mm   |

**Legend: Tread depth information for the left tire is listed first, for the right tire it is listed second on the axle in the direction of travel.**



## Equipment

### Standard equipment

- Closed storage compartments behind the wheel arches in the trunk, including cargo elements
- Airbag, driver's knee airbag
- Airbag, front side airbags
- Traction control (ASR)
- Exterior mirrors and door handles in body color
- Illuminated glove compartment
- Hydraulic brake assist (HBA)
- Roof rails, anodized
- Tachometer
- Dynamic Light Assistant (Masked Continuous High Beam)
- Electric tailgate opening
- Electronic transverse differential lock (XDS+)
- Driving light assistant and rain sensor
- Chassis: Adaptive chassis DCC
- Electric windows front and rear, including anti-pinch protection and child safety lock
- Front footwell lighting
- Transmission: 6-speed direct-shift gearbox (DSG)
- Tinted windows
- Rear window wiper including windshield washer system
- Air Care Climatronic air conditioning (2-zone)
- Boot cover, roll-up and removable, semi-automatic
- Paint finish: Solid
- Metal loading sill protector
- Steering wheel: 2-spoke leather steering wheel with multifunction buttons
- Matrix LED headlights
- Front center armrest with storage compartment
- Engine drag torque control (MSR)
- Multi-collision brake
- LED fog lights with integrated cornering lights
- Rear parking sensors
- Radio accessories: 2 USB-C ports in the center console
- Radio accessories: SmartLink+
- Tire pressure monitoring
- Wheels: 17" Drakon alloy wheels
- Electromechanical power steering
- Seats: Heated front seats
- Seats: Electrically adjustable front seats, driver's seat with memory function
- Seats: Electric operation of the front passenger seat from the rear
- SKODA Care Connect
- Start/stop system including brake energy recuperation
- 12V socket in the trunk
- Telephone: Convenient Bluetooth hands-free phone system
- Immobiliser
- Storage compartments
- Airbag, driver and switchable passenger airbag
- Airbag, head airbags
- Anti-lock braking system (ABS)
- Electrically adjustable and heated exterior mirrors
- Electrically folding exterior mirrors
- Hill start assist
- Grey headliner
- Decorative inlay Dark Brushed
- Third brake light
- Easy Start (start-stop button instead of ignition lock)
- Electronic parking brake including auto-hold function
- Electronic Stability Control (ESC)
- Driving profile selection including customizable key (Normal, Eco, Sport, Individual)
- Front radar assistant including city emergency braking function
- Cruise control system (cruise control) including speed limiter
- Heated rear window
- ISOFIX preparation on the outer rear seats, including top tether
- Front and rear headrests are height-adjustable.
- Charging cable, Mode 2, Schuko, 10A
- Remote release of the rear seat backrests in the trunk
- Steering wheel: height and reach adjustable
- Reading lights at the front and rear of the headliner
- Rear center armrest with cup holders and pass-through option
- Color multifunction display in the instrument cluster
- Navigation: Amundsen 8" Dynamic Navigation System
- Otto particulate filter
- Upholstery: Cloth
- Radio accessories: Digital radio reception DAB+
- Radio accessories: Wireless SmartLink
- Tire mobility kit
- Heated windshield washer nozzles
- Superb seat belts
- Seats: Adjustable lumbar support in the front seats
- Seats: electrically adjustable driver's seat with memory function
- Seats: Height-adjustable front seats
- Seats: Rear seat backrest split 60:40, foldable
- Sun visor on driver and passenger side with illuminated make-up mirror
- 12V socket in the center console, front and rear
- Chrome-plated elements
- Lashing eyes in the trunk
- Central locking with remote control



### Extra equipment

- Swiveling trailer hitch including trailer stabilization
- Paint finish: Pearl effect
- Steering wheel: Heated steering wheel (2 spokes) (with paddle shifters)
- Reversing camera with washer nozzle
- winter tires
- Luggage net partition
- Charging cable for AC charging stations (Mode 3 charging cable, Type 2, 16A)
- Front and rear parking sensors
- Sunset (rear window and rear side windows tinted dark)

### Brief expert findings

|                      |   |
|----------------------|---|
| Documents submitted  | At the time of the inspection, the vehicle registration certificate Part 2 (title) was available, but the vehicle registration certificate Part 1 (document) was not. (Copy)  |
| VIN comparison       | The vehicle identification number (VIN) was read from the vehicle and its conformity with the submitted documents was confirmed by the undersigned during the inspection.   |
| Inspection           | The inspection conditions were sufficient for the assessment of the vehicle.<br>No lifting equipment or pit was available for inspecting the vehicle. Therefore, inspection of the vehicle's underside was only possible to a limited extent. |
| Test drive           | No test drive/shunting maneuver was carried out during the inspection of the vehicle.   |
| Engine function test | An engine test run was performed.   |

### Value reducing factors

| No. | Component group              | Description   |
|-----|------------------------------|---|
| 1   | Equipment                    | Tirefit filler - Expired - Replace  |
| 2   | Seat - rear                  | Lever seat adjustment - Specify findings - Perform diagnosis  |
| 3   | Side panel - rear left side  | Sill - Scratch(es) - Smart repair   |
| 4   | Wing mirror - right side     | Cap - Scratch(es) - Paint   |
| 5   | 2nd wheel set                | 1 alloy rim - Scratch(es) - Loss in value   |
| 6   | Rear bumper                  | Rear bumper - Scratch(es) - Paint   |
| 7   | Side panel - rear right side | Side panel - Dent / paintcoat damage - Repair and paint   |
| 8   | Door - rear right side       | Door - Dent / paintcoat damage - Paint  |
| 9   | Door - front right side      | Door - Scratch(es) - Paint  |
| 10  | Boot lid / rear door         | Boot lid - Dent / paintcoat damage - Paint  |
| 11  | Bonnet                       | Bonnet - Scratch(es) - Paint  |
| 12  | Front bumper                 | Front bumper (Inklusive Anbauteile, Nebelleuchte links gebrochen) - Dent / paintcoat damage - repair according to calculation |
| 13  | Headlight                    | Headlight - left side (Randbereich) - Stone chips - repair according to calculation   |

### Wear and tear

| No. | Component group              | Description                                   |
|-----|------------------------------|---|
| 1   | Sill - right side            | Sill - Scratch(es) - No deduction             |
| 2   | Side panel - rear right side | Sill - Dent / paintcoat damage - No deduction |

The vehicle shows signs of wear and tear commensurate with its age and use.

### Previous damages

| No. | Previous damage                                      | Extent of damage (Net) |
|-----|--|------------------------|
| 1   | Front, Provided by user / customer, from 21 Jul 2024 | 1.066,52 €             |



## Accident damages

### No. Accident

1 Side - left

## Order/Scope of Order

An order was placed to prepare a sales report for the described vehicle. This report includes the following:

- Description of key vehicle information
- Documentation of equipment features  
(*Delivery by third-party service providers*)
- Documentation of damage, defects, missing parts
- Documentation of prior damage, unrepaired prior damage, repainting
- A brief visual or functional inspection of the equipment details, if possible.  
(*Functional testing of driver assistance systems is not included in the scope of services!*)
- a photographic documentation of the vehicle

## Basis for the order

This product is based on the guidelines for vehicle returns and valuations published by Alphabet Fleet GmbH. The expert makes the specific findings in each individual case objectively, within the framework of the prescribed standards, based on their own expertise.

The vehicle inspection takes place in a fully assembled, unassembled state.

Damage or defects that can only be detected during disassembly/diagnostic work or through further investigation remain within the realm of prognostic risk. An increased risk exists due to concealed defects caused by fraudulent misrepresentation and which were not identifiable by the expert.

Damage or defects resulting from normal use or wear and tear of the vehicle will be accepted in accordance with the applicable standard.

There was no explicit identification or monetary consideration of the expected features within the product.

Features which, in their nature and extent, slightly exceed normal use but do not constitute unacceptable damage, will be documented and indicated as signs of wear, if applicable.

Damage or defects that, according to the applicable standard, can no longer be attributed to normal use or wear and tear are listed under "Value Reducing Factors" in the product description.

Depending on the product specification, a monetary ID can be provided. If this takes place, the costs can be 100% d or pro rata depending on the vehicle's age and mileage.

## Previous damages

Non-repaired previous damages were found at the vehicle. The necessary repair costs are listed in the expert report or if necessary, are listed in detail in a separately enclosed repair cost calculation.

## Comments

Die beigefügte Reparaturkostenkalkulation wurde nach bestem Wissen und Gewissen unter eingeschränkter Besichtigungsbedingung im demontagefreien Zustand erstellt. Es können aufgrund verdeckter Beschädigung erhebliche Mehrkosten und somit Abweichung der für den Unfall ausgewiesenen Reparaturkosten nicht ausgeschlossen werden.



Figure 1: Diagonal front (left)



Figure 2: Diagonal front (right)



Figure 3: Diagonal rear (left)



Figure 4: Diagonal rear (right)



Figure 5: Interior - front



Figure 6: Interior - rear



Figure 7: Instrument cluster



Figure 8: Instrument panel



Figure 9: Interior 360° view



Figure 10: Cargo area



Figure 11: VIN

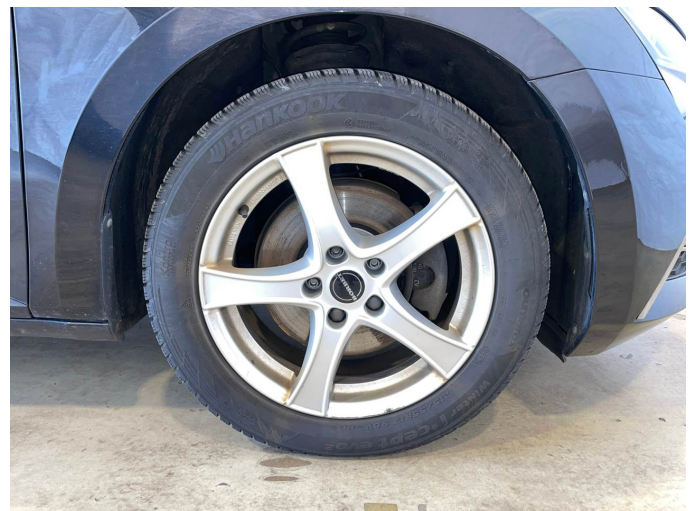

Figure 12: Mounted tyres



Figure 13: Documents



Figure 14: Additional tyres



Figure 15: Navigation



Figure 16: Misc.

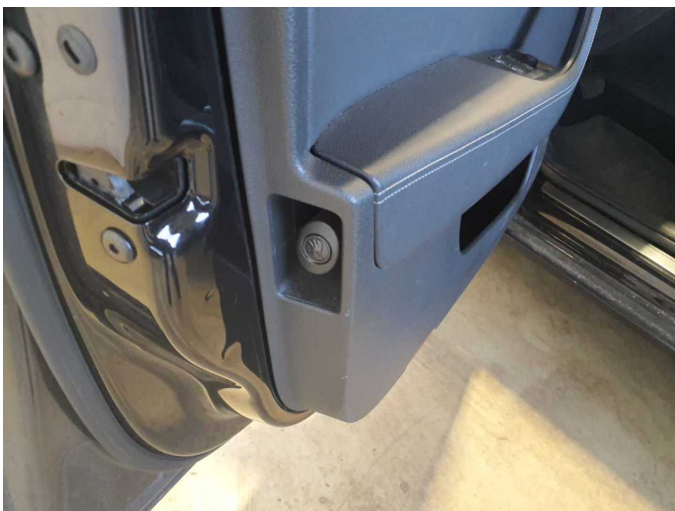

Figure 17: Misc.

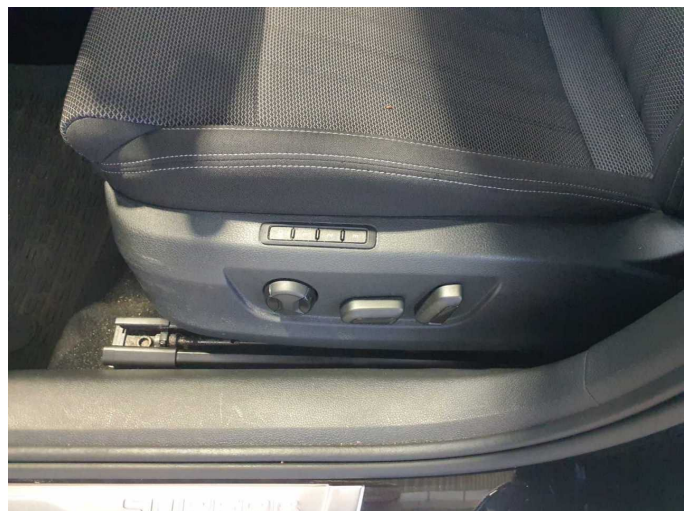

Figure 18: Misc.



Figure 19: Misc.

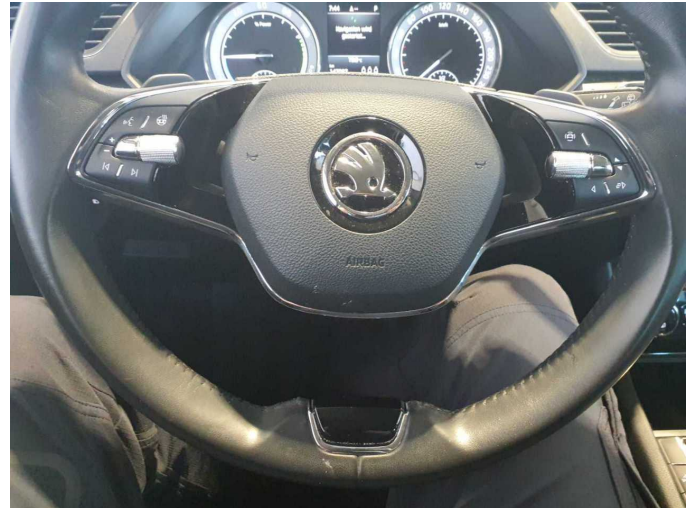

Figure 20: Misc.

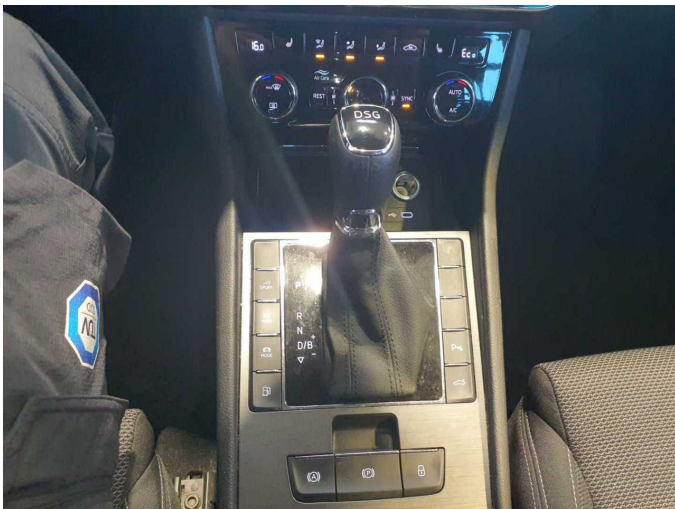

Figure 21: Misc.



Figure 22: Misc.

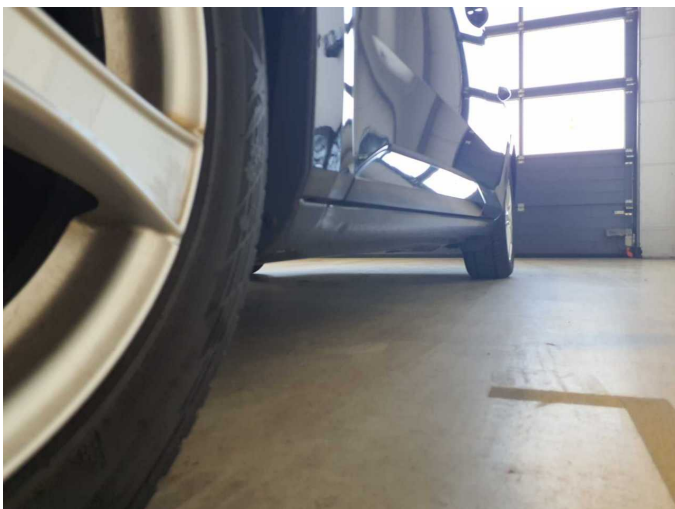

Figure 23: Misc.

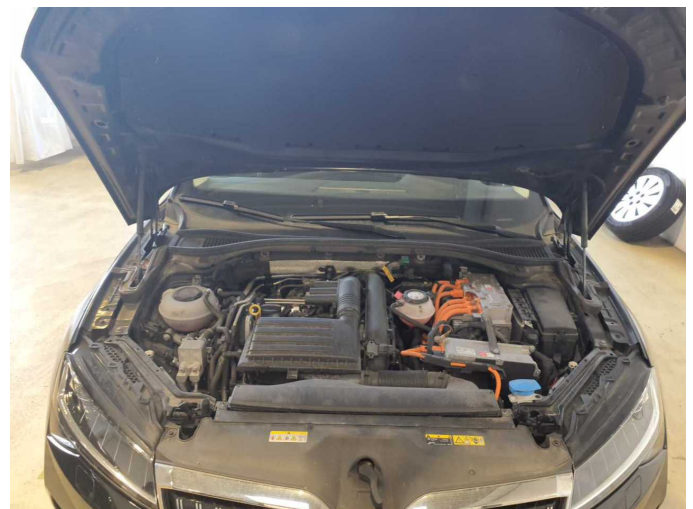

Figure 24: Misc.



Figure 25: Misc.



Figure 26: Misc.



Figure 27: Misc.



Figure 28: Misc.



Figure 29: Misc.



Figure 30: Misc.



Figure 31: Misc.



Damage 1: Equipment: Tirefit filler - Expired - Replace



Damage 2: Seat - rear: Lever seat adjustment - Specify findings - Perform diagnosis



Damage 3: Side panel - rear left side: Sill - Scratch(es) - Smart repair



Damage 3: Side panel - rear left side: Sill - Scratch(es) - Smart repair



Damage 4: Wing mirror - right side: Cap - Scratch(es) - Paint



**Damage 4:** Wing mirror - right side: Cap - Scratch(es) - Paint



**Damage 5:** 2nd wheel set: 1 alloy rim - Scratch(es) - Loss in value



**Damage 5:** 2nd wheel set: 1 alloy rim - Scratch(es) - Loss in value



**Damage 6:** Rear bumper: Rear bumper - Scratch(es) - Paint



**Damage 6:** Rear bumper: Rear bumper - Scratch(es) - Paint



**Damage 7:** Side panel - rear right side: Side panel - Dent / paintcoat damage - Repair and paint



**Damage 7:** Side panel - rear right side: Side panel - Dent / paintcoat damage - Repair and paint

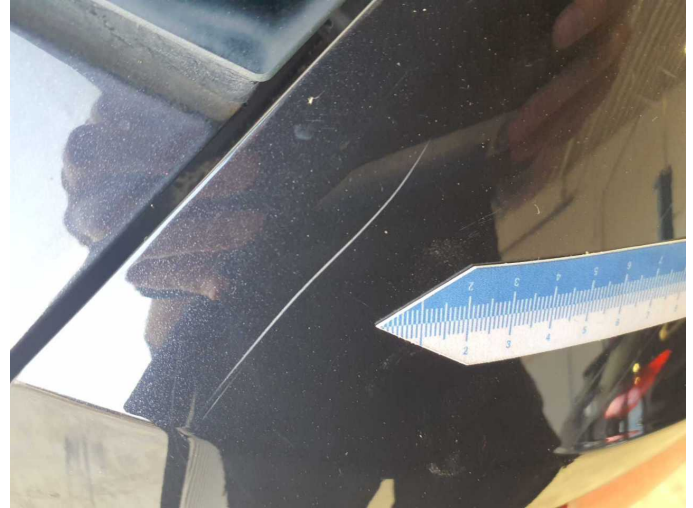

**Damage 7:** Side panel - rear right side: Side panel - Dent / paintcoat damage - Repair and paint

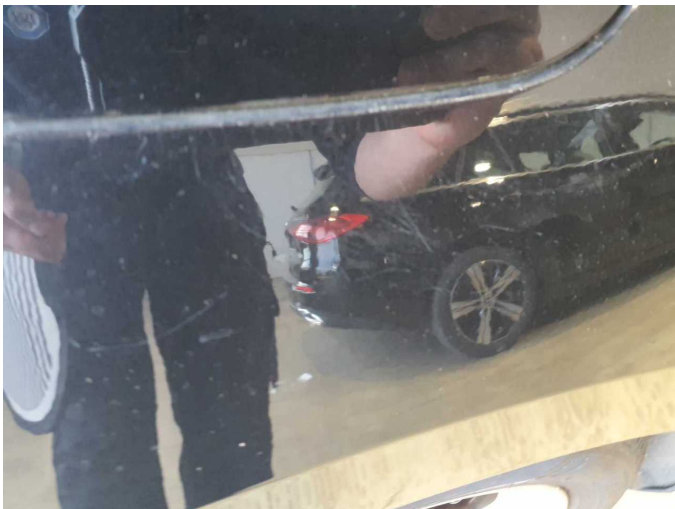

**Damage 7:** Side panel - rear right side: Side panel - Dent / paintcoat damage - Repair and paint



**Damage 8:** Door - rear right side: Door - Dent / paintcoat damage - Paint



**Damage 8:** Door - rear right side: Door - Dent / paintcoat damage - Paint



**Damage 8:** Door - rear right side: Door - Dent / paintcoat damage - Paint



**Damage 9:** Door - front right side: Door - Scratch(es) - Paint



**Damage 9:** Door - front right side: Door - Scratch(es) - Paint



**Damage 9:** Door - front right side: Door - Scratch(es) - Paint

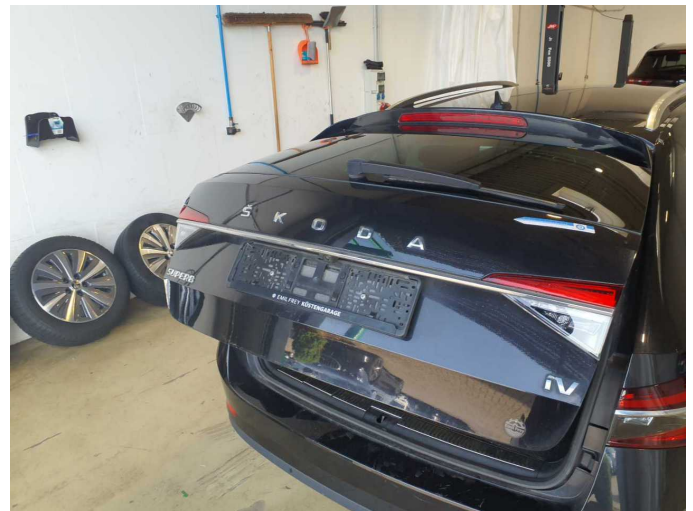

**Damage 10:** Boot lid / rear door: Boot lid - Dent / paintcoat damage - Paint



**Damage 10:** Boot lid / rear door: Boot lid - Dent / paintcoat damage - Paint

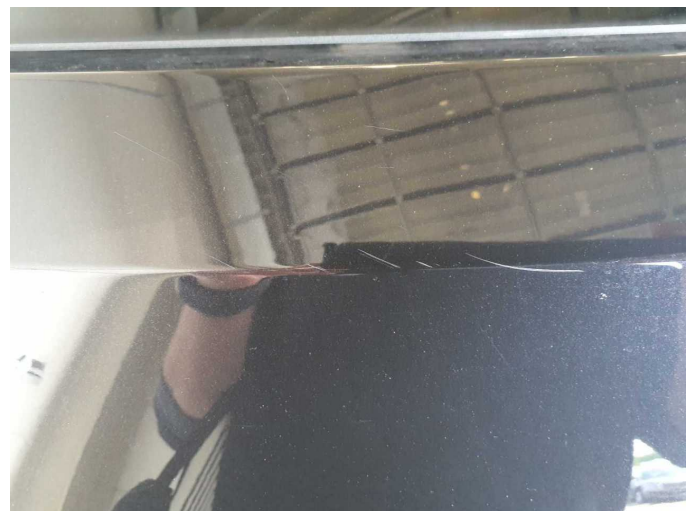

**Damage 10:** Boot lid / rear door: Boot lid - Dent / paintcoat damage - Paint



**Damage 10:** Boot lid / rear door: Boot lid - Dent / paintcoat damage - Paint



**Damage 10:** Boot lid / rear door: Boot lid - Dent / paintcoat damage - Paint



**Damage 11:** Bonnet: Bonnet - Scratch(es) - Paint



**Damage 11:** Bonnet: Bonnet - Scratch(es) - Paint

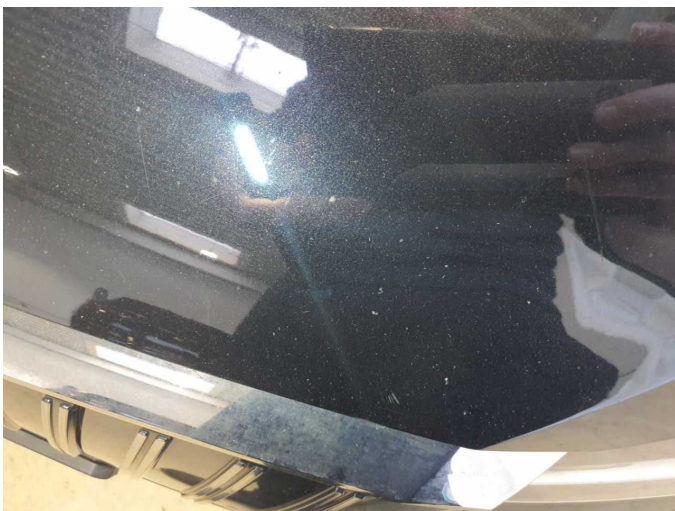

**Damage 11:** Bonnet: Bonnet - Scratch(es) - Paint

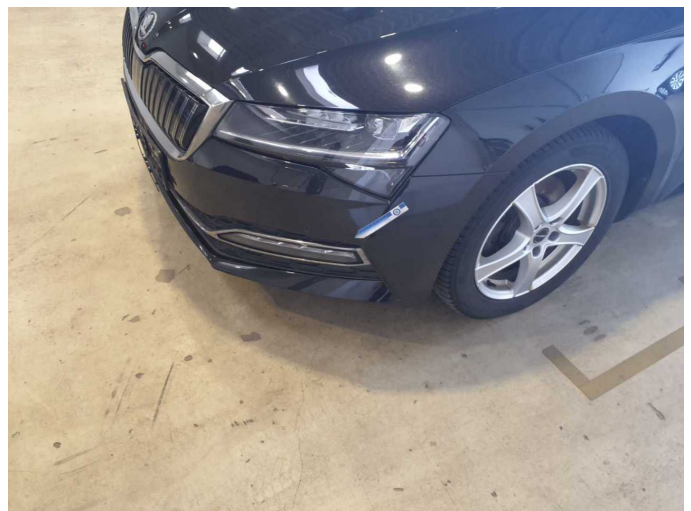

**Damage 12:** Front bumper: Front bumper (Inklusive Anbauteile, Nebelleuchte links gebrochen) - Dent / paintcoat damage - repair according to calculation



**Damage 12:** Front bumper: Front bumper (Inklusive Anbauteile, Nebelleuchte links gebrochen) - Dent / paintcoat damage - repair according to calculation



**Damage 12:** Front bumper: Front bumper (Inklusive Anbauteile, Nebelleuchte links gebrochen) - Dent / paintcoat damage - repair according to calculation



**Damage 12:** Front bumper: Front bumper (Inklusive Anbauteile, Nebelleuchte links gebrochen) - Dent / paintcoat damage - repair according to calculation



**Damage 12:** Front bumper: Front bumper (Inklusive Anbauteile, Nebelleuchte links gebrochen) - Dent / paintcoat damage - repair according to calculation

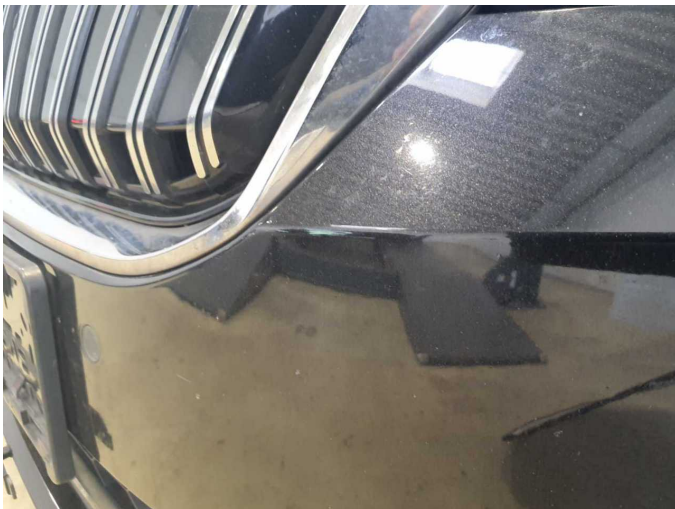

**Damage 12:** Front bumper: Front bumper (Inklusive Anbauteile, Nebelleuchte links gebrochen) - Dent / paintcoat damage - repair according to calculation



**Damage 12:** Front bumper: Front bumper (Inklusive Anbauteile, Nebelleuchte links gebrochen) - Dent / paintcoat damage - repair according to calculation



**Damage 12:** Front bumper: Front bumper (Inklusive Anbauteile, Nebelleuchte links gebrochen) - Dent / paintcoat damage - repair according to calculation



**Damage 12:** Front bumper: Front bumper (Inklusive Anbauteile, Nebelleuchte links gebrochen) - Dent / paintcoat damage - repair according to calculation

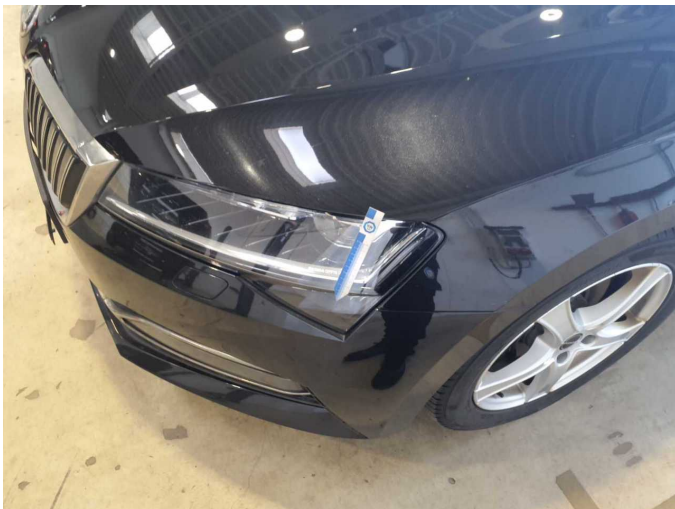

**Damage 13:** Headlight: Headlight - left side (Randbereich) - Stone chips - repair according to calculation

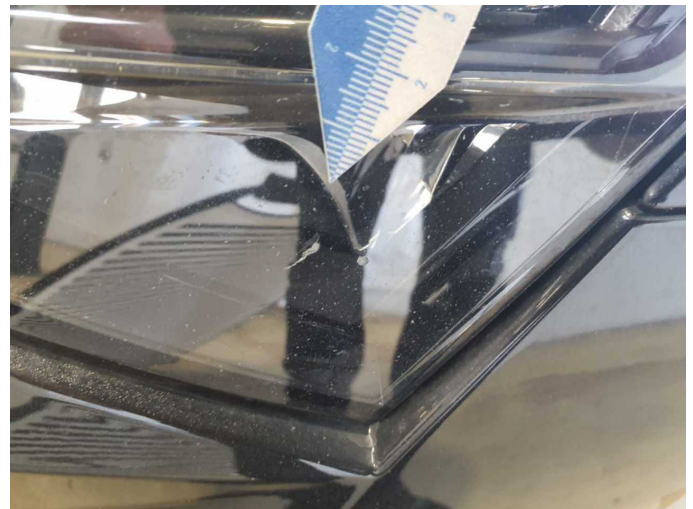

**Damage 13:** Headlight: Headlight - left side (Randbereich) - Stone chips - repair according to calculation



**Accident 1:** Side - left



**Accident 1:** Side - left



Accident 1: Side - left



Accident 1: Side - left

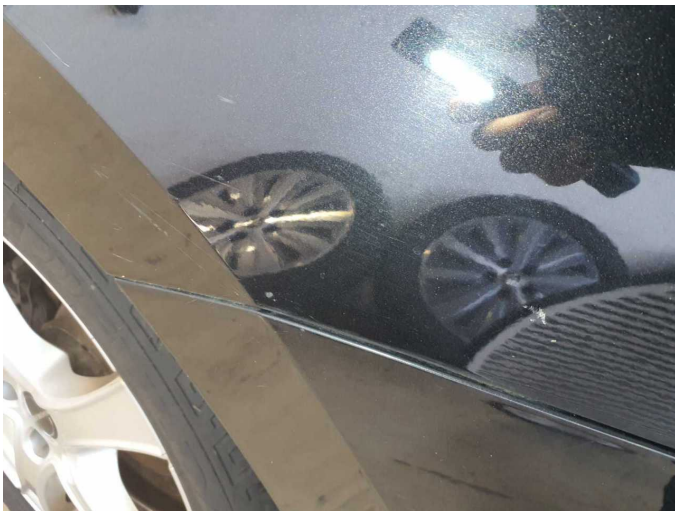

Accident 1: Side - left

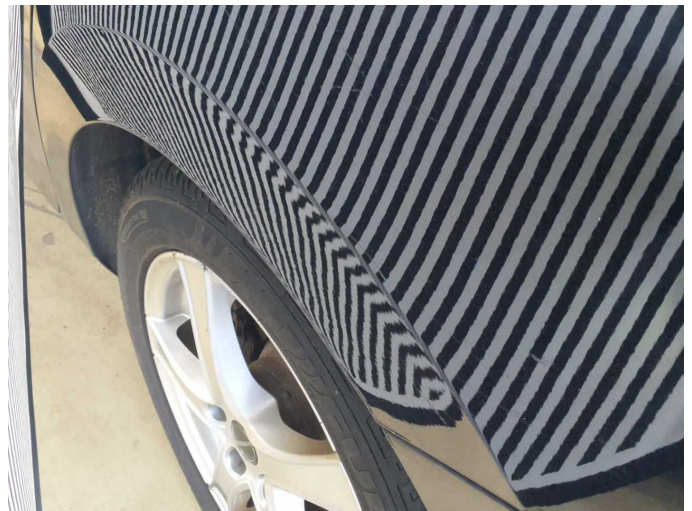

Accident 1: Side - left



Accident 1: Side - left

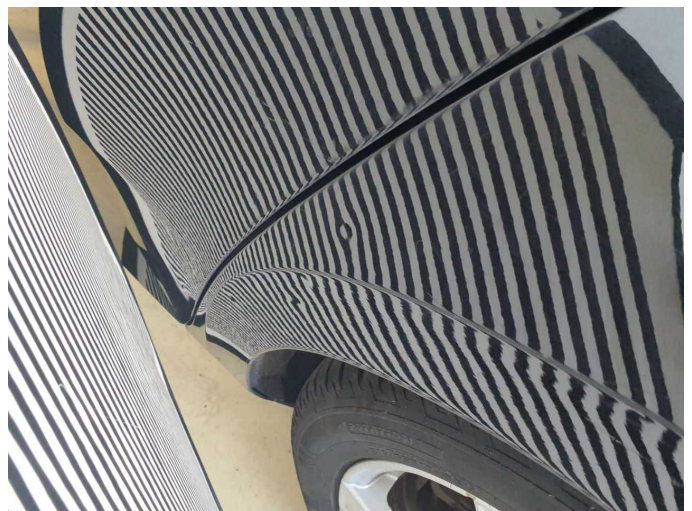

Accident 1: Side - left



**Accident 1: Side - left**



**Accident 1: Side - left**



**Accident 1: Side - left**



**Accident 1: Side - left**

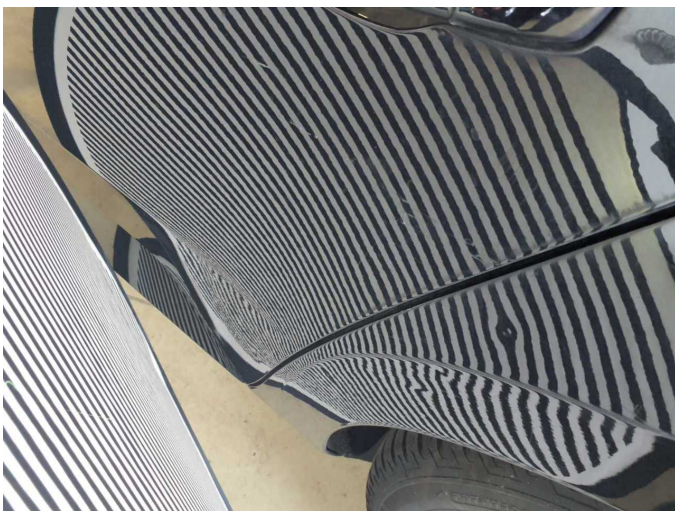

**Accident 1: Side - left**

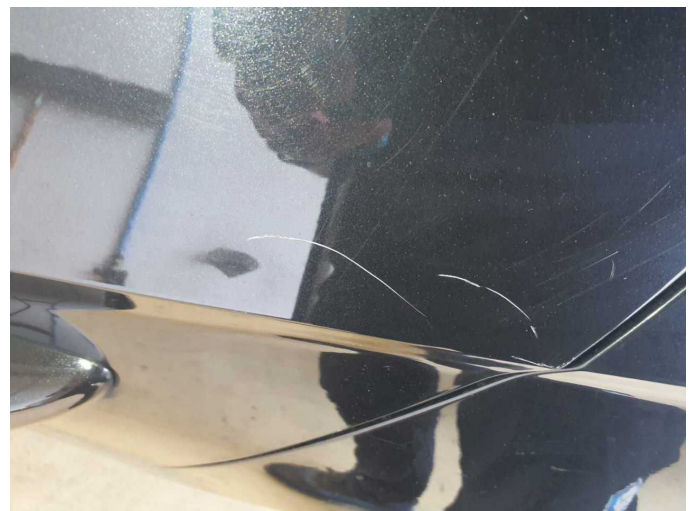

**Accident 1: Side - left**



**Accident 1: Side - left**



**Accident 1: Side - left**



**Accident 1: Side - left**

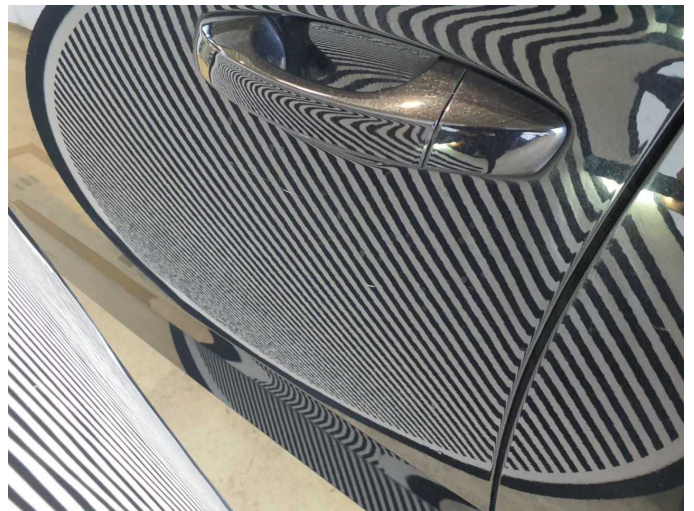

**Accident 1: Side - left**



**Accident 1: Side - left**



**Accident 1: Side - left**



Accident 1: Side - left



Accident 1: Side - left



Accident 1: Side - left



Accident 1: Side - left

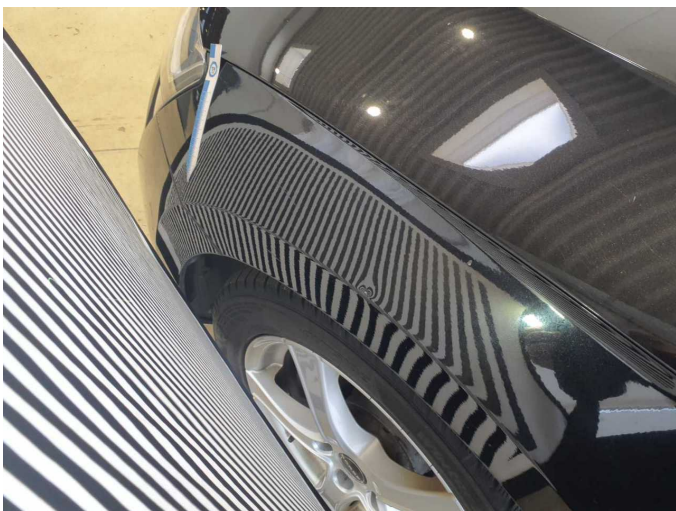

Accident 1: Side - left

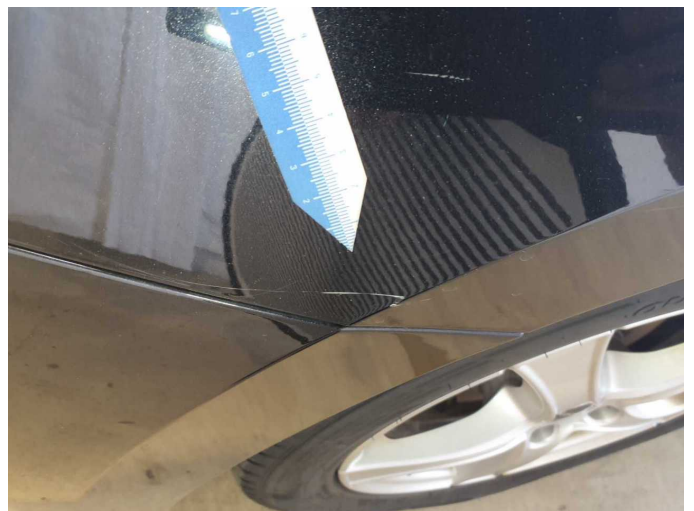

Accident 1: Side - left



**Accident 1: Side - left**



**Accident 1: Side - left**



# Wartungshistorie

(gemäß Auftraggeber Informationen)

Fahrgestellnummer: TMBJW7NP8M7050689

Hersteller / Modell: SKODA SKODA Superb Combi 1.4 TSI iV DSG Style

| Datum      | KM-Stand | Beschreibung  |
|------------|----------|---|
| 08.07.2025 | 128.298  | Bremse Sonstiges; Bremsklötze vorne; Bremsscheiben + Klötze v;<br>Bremsscheiben vorne   |
| 05.06.2025 | 124.839  | Bremsflüssigkeit; Bremsflüssigkeit ern; Getriebeöl ern/prüfen; Motoröl b.<br>Wartung; Ölfilter ern; Regelwartungsdienst; Wartung Sonstiges; Zündkerzen<br>ern |
| 30.07.2024 | 105.473  | AU; Bremse Sonstiges; Bremsklötze hinten; Bremsscheiben hinten  |
| 09.01.2024 | 93.366   | Luftfiltereinsatz ern; Motoröl b. Wartung; Ölfilter ern; Regelwartungsdienst;<br>Wartung Sonstiges  |
| 19.04.2023 | 63.401   | Bremsflüssigkeit; Bremsflüssigkeit ern; Getriebeöl ern/prüfen; Motoröl b.<br>Wartung; Ölfilter ern; Regelwartungsdienst; Wartung Sonstiges; Zündkerzen<br>ern |
| 04.05.2022 | 33.050   | Motoröl b. Wartung; Ölfilter ern; Regelwartungsdienst; Wartung Sonstiges  |
| 28.10.2021 | 16.771   | Motoröl b. Wartung; Ölfilter ern; Ölwechsel; Wartung Sonstiges  |