

Expertise

Protocol number: 46082170
Order No. / Reference: 26529988
Inspection date: 22 Jun 2026

Manufacturer: Volvo

Model: XC60 T8 AWD Recharge Polestar Engineered

VIN: YV1UZH5UDN1065185



Vehicle details

Manufacturer / Type / Model / Equipment

Volvo XC60 T8 AWD Recharge Polestar Engineered

Vehicle Identification number	YV1UZH5UDN1065185
Mileage (Read)	70,322 km
First registration	12 Apr 2022
Number of holders	1
Next periodical technical inspection	05/2027

Power / Engine displacement	228 kw / 1,969 ccm
------------------------------------	--------------------

Fuel type / Cylinder	Hybr.B/E ext.auf / 4
-----------------------------	----------------------

Gearbox / Number of gears	Automatic / 8
----------------------------------	---------------

Type of drive	All-wheel drive
----------------------	-----------------

Type of vehicle	SUV
------------------------	-----

Colour / colour code	Onyx Schwarz-Metallic
-----------------------------	-----------------------

Doors / Seats	5 / 5
----------------------	-------

Upholstery type	Cloth / leather combination
------------------------	-----------------------------

Colour of upholstery	Anthracite-Black
-----------------------------	------------------



Vehicle details

Maintenance booklet / proof	digital proof / complete	Next maintenance in	0 km
Last service on / at	05/2025 at 52,265 km		
Key is / should be	2 / 2	FZG documents	ZB#2 (B) was available (copy), ZB#1 (S) was not available.
		Letter No.	GF854420
Previous damage / Accident	Detectable	Repainting	None detectable
Inspection conditions	sufficient	Lifting equipment / pit	yes
Test drive	Not performed	Engine function test	Performed
Manufacturer key number/ type code number	9101 / BUP 00004		
Emission standard	EURO6;WLTP;AP;PI/CI; M, N1 I	fine dust sticker	
Permitted total weight	2,660 kg	Empty weight	

Tyres

Mounted tyres

#	Tyre size	Type of tyre	Manufacturer	Tread depth
1)	265/35 R22 102W	Winter tyres on Light alloy	Continental	4mm / 4mm
2)	265/35 R22 102W	Winter tyres on Light alloy	Continental	5mm / 5mm

Additional tyres

#	Tyre size	Type of tyre	Manufacturer	Tread depth
1)	265/35 R22 102V	Summer tyres on Light alloy	Pirelli	4mm / 4mm
2)	265/35 R22 102V	Summer tyres on Light alloy	Pirelli	4mm / 4mm

Replacement

Typ	Tyre size	Type of tyre	Manufacturer	Tread depth
	Tirefit	Expiration date 03/2026		

Legend: Tread depth information for the left tire is listed first, for the right tire it is listed second on the axle in the direction of travel.

TÜV SÜD Auto Partner GmbH
Wiesenring 2
04159 Leipzig

Inspection location
Hartmann Compound Professionals
Arnoldschacht 9-11
44894 Bochum



Equipment



Standard equipment

- ABS - Anti-lock Braking System
- Driver and passenger side airbags with two-stage deployment system
- Airbag, side airbags for driver and front passenger and head/shoulder airbags for all occupants
- Active safety belts with belt tensioners
- Ambient lighting
- Dashboard in leather look with contrasting stitching
- Electrically adjustable exterior mirrors
- Outdoor temperature display
- Hill Start Assist (HSA)
- LED turn signals integrated into the exterior mirrors
- third brake light
- Crystal Geartronic gearshifter by Orrefors
- Roof edge spoiler
- Digital services including Google Maps navigation system
- Rear parking assist with automatic braking intervention (rear)
- Electronic differential lock
- Chassis: Polestar Engineered chassis with Öhlins shock absorbers (adjustable)
- Automatic emergency braking
- Luggage compartment partition net
- Transmission: 8-speed automatic transmission
- Head-up display: Graphic projection of driving information onto the windshield
- Interior lighting
- ISOFIX mounting for the outer rear seats
- Keyless Start
- Automatic climate control with separate temperature control for driver and front passenger
- Charging box under the cargo floor
- Charging cable Schuko/Type 2 (Mode 2)
- Cargo area roller blind
- LED headlights "Thor's Hammer" with high beam assist and integrated LED daytime running lights
- Steering wheel: Sports steering wheel, leather-free
- Front center armrest with integrated storage compartment and cup holders
- Package: Driver Assistance Package
- Package: Parking Assistance Package
- Package: Winter Package
- Electric parking brake
- POLESTAR ENGINEERED strut brace
- Radio: High Performance Sound Pro audio system by Harman/Kardon
- Rain sensor
- Tire pressure monitoring system
- Wheels: Tire sealant
- Safety Assistance
- Whiplash Protection System (WHIPS)
- Acoustic Vehicle Alerting System (AVAS)
- Passenger side airbag can be deactivated
- Airbag, driver's knee airbag
- Akebono 6-piston brake calipers and ventilated disc brakes (20" front brake system)
- All-wheel drive (AWD)
- Android infotainment system
- Electrically folding exterior mirrors
- Heated exterior mirrors and rear window (automatic)
- Hill Descent Control (HDC)
- Fog sensor for automatic activation of the defroster function
- On-board computer
- CleanZone air quality system with activated carbon filter
- Anthracite headliner
- Deactivating the high-voltage battery
- Digital Instrumentation 2nd Gen.
- Aluminum door sill plates with Volvo lettering at the front
- Electronic Stability Control (ESC)
- Enhanced air quality system with fine dust filtration according to air quality standard PM2.5
- Electric windows front and rear
- Front grille with horizontal struts and grille surround in high-gloss black
- Front seat belt height adjustment
- Automatic tailgate
- Interior and exterior mirrors automatically dimming
- Intelligent driver information system
- Keyless Drive (electronic access system)
- Child safety lock for the rear doors (electric)
- Headrests (5) front and rear
- Headrests of the 2nd row of seats can be folded down (electrically)
- Stainless steel loading sill protector in the luggage compartment
- Steering wheel adjustable for height and reach
- Steering wheel: Multifunction buttons on the steering wheel
- Illuminated makeup mirror for driver and front passenger
- Engine designation, deletion
- Emergency brake lights
- Package: Light Package
- Package: Seat Comfort Package
- Panoramic glass sunroof with lifting function (electric)
- Parking ticket holder
- Upholstery: Part-leather/mesh-textile sports seats
- Radio accessories: Digital radio reception (DAB+)
- Radio accessories: Two USB-C ports on the back of the center console
- Run-off Road Protection
- Rear seats in a 40/60 split or completely foldable with pass-through function
- Speed-sensitive power steering
- Gold seat belts



- Safety braking system with disc brakes all around (internally ventilated)
- Start/Stop technology
- Power socket
- Gold valve caps
- Glazing: Colored glazing
- Preparation for Trailer Stability Assist (TSA)
- Immobiliser
- Central locking system with two remote controls and integrated emergency keys

Extra equipment

- Towbar (semi-electric)
- Windscreen, heater
- Radio: Premium Sound audio system by Bowers & Wilkins (1,460 watts power - 15 speakers - 15 channels - Double-layer (aluminum) Nautilus tweeter - Continuum midrange driver - Carbon/cellulose diaphragm woofer - Fresh Air mica subwoofer - Dirac Unison sound optimization - Room Modes (Studio, Individual Stage, Jazz Club, Gothenburg Concert Hall))
- Glazing: Acoustic glazing for the side windows (UV and burglar-resistant laminated glass panes)

- Seats: Driver and front passenger seats are height-adjustable (electrically)
- Phone: Inductive smartphone charging system
- First aid kit and warning triangle
- Lashing eyes in the luggage compartment (foldable)
- Warning tone/indicator when seat belts are not fastened (for all seats)

- Driver Assistance
- Parking camera with 360° surround view (including front, side and rear parking aid with automatic braking intervention (rear))
- Wheels: 22" 5-Y-spoke Polestar Engineered alloy wheels, diamond-cut/gloss black (tires 265/35 R22 with rims 9 Jx 22")
- Seats: Child seats (2-stage) integrated into the outer rear seats in conjunction with the winter package
- Glazing: Side and rear windows tinted (from the B-pillar back)

Brief expert findings

Documents submitted	At the time of the inspection, the vehicle registration certificate Part 2 (title) was available, but the vehicle registration certificate Part 1 (document) was not. (Copy)
VIN comparison	The vehicle identification number (VIN) was read from the vehicle and its conformity with the submitted documents was confirmed by the undersigned during the inspection.
Inspection	The inspection conditions were sufficient for the assessment of the vehicle. Lifting equipment and/or a pit were available for examining the vehicle.
Test drive	No test drive/shunting maneuver was carried out during the inspection of the vehicle.
Engine function test	An engine test run was performed.

Value reducing factors

No.	Component group	Description
1	Wheel / tyres	Alloy rim - front right side - Damaged - No deduction
2	Wheel / tyres	Alloy rim - rear right side - Damaged - No deduction
3	Wheel / tyres	Alloy rim - rear left side - Scratch(es) - No deduction
4	Wheel / tyres	Tyres - complete set (Reifendruck niedrig) - Specify findings - Perform diagnosis
5	Door - rear right side	Door - Scratch(es) - Smart repair
6	Side panel - rear right side	Sill - Scratch(es) - Smart repair
7	Side panel - rear left side	Sill - Scratch(es) - Smart repair
8	2nd wheel set	1 alloy rim - Corrosion - Loss in value
9	Misc.	Inspection / maintenance - Due - Perform

Previous damages

No.	Previous damage	Extent of damage (Net)
1	Rear, Provided by user / customer, from 30 Jul 2024	1.032,41 €



Order/Scope of Order

An order was placed to prepare a sales report for the described vehicle. This report includes the following:

- Description of key vehicle information
- Documentation of equipment features
(Delivery by third-party service providers)
- Documentation of damage, defects, missing parts
- Documentation of prior damage, unrepaired prior damage, repainting
- A brief visual or functional inspection of the equipment details, if possible.
(Functional testing of driver assistance systems is not included in the scope of services!)
- a photographic documentation of the vehicle

Basis for the order

This product is based on the guidelines for vehicle returns and valuations published by Alphabet Fleet GmbH. The expert makes the specific findings in each individual case objectively, within the framework of the prescribed standards, based on their own expertise.

The vehicle inspection takes place in a fully assembled, unassembled state.

Damage or defects that can only be detected during disassembly/diagnostic work or through further investigation remain within the realm of prognostic risk. An increased risk exists due to concealed defects caused by fraudulent misrepresentation and which were not identifiable by the expert.

Damage or defects resulting from normal use or wear and tear of the vehicle will be accepted in accordance with the applicable standard.

There was no explicit identification or monetary consideration of the expected features within the product.

Features which, in their nature and extent, slightly exceed normal use but do not constitute unacceptable damage, will be documented and indicated as signs of wear, if applicable.

Damage or defects that, according to the applicable standard, can no longer be attributed to normal use or wear and tear are listed under "Value Reducing Factors" in the product description.

Depending on the product specification, a monetary ID can be provided. If this takes place, the costs can be 100% d or pro rata depending on the vehicle's age and mileage.

Previous damages

According to available information previous damages were repaired at the vehicle. Traces of repairs, which allow conclusions about the area of repair, were not recognizable during the inspection.

Comments

Wartungshistorie gemäß Auftraggeber Informationen.

- Der montierte Radsatz ist kein Teil der Ausstattungsliste.



Figure 1: Diagonal front (left)



Figure 2: Diagonal front (right)



Figure 3: Diagonal rear (left)



Figure 4: Diagonal rear (right)

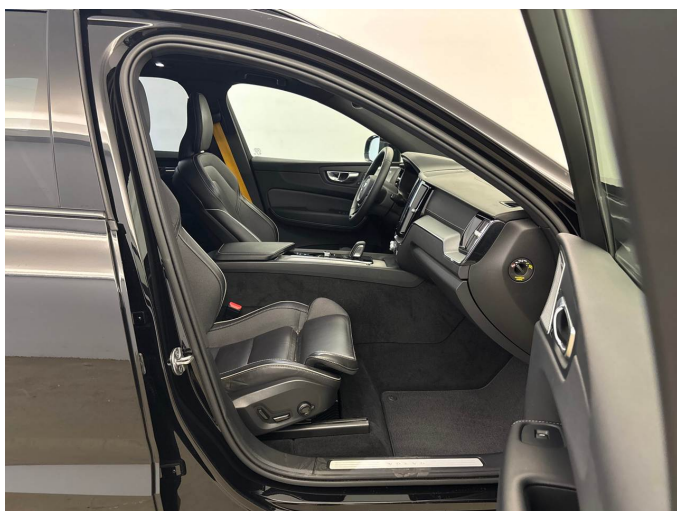

Figure 5: Interior - front



Figure 6: Interior - rear



Figure 7: Instrument cluster



Figure 8: Instrument panel



Figure 9: Interior 360° view



Figure 10: Cargo area



Figure 11: VIN



Figure 12: Mounted tyres



Figure 13: Documents

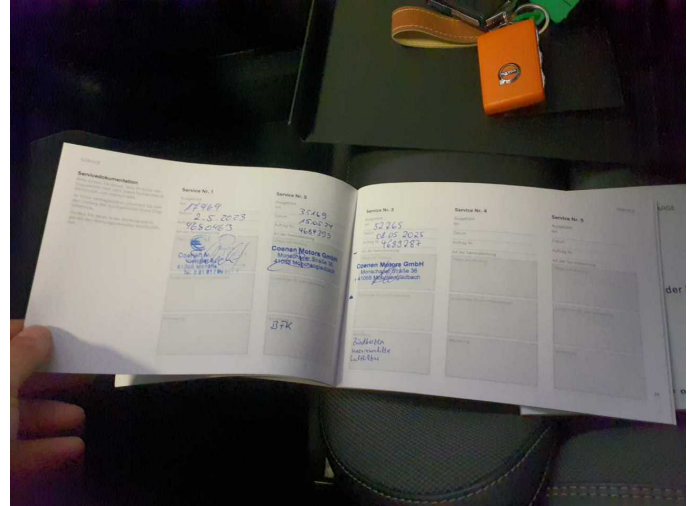

Figure 14: Documents



Figure 15: Additional tyres



Figure 16: Additional tyres



Figure 17: Additional tyres



Figure 18: Additional tyres



Figure 19: Additional tyres



Figure 20: Navigation



Figure 21: Misc.

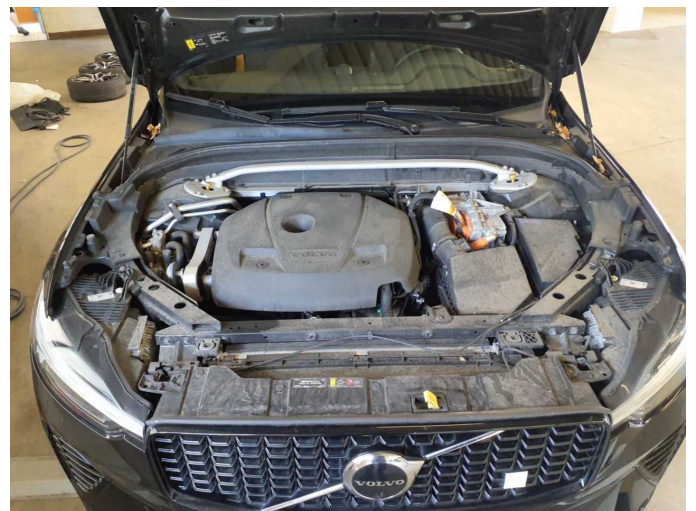

Figure 22: Misc.

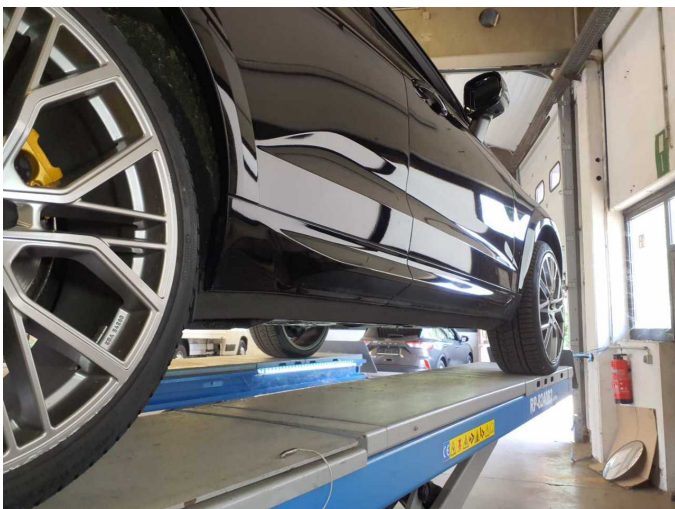

Figure 23: Misc.



Figure 24: Misc.



Figure 25: Misc.



Figure 26: Misc.

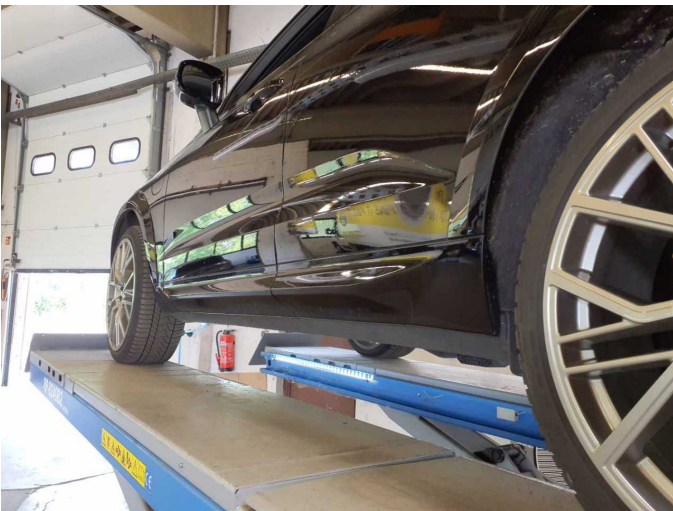

Figure 27: Misc.



Figure 28: Misc.



Figure 29: Misc.



Damage 1: Wheel / tyres: Alloy rim - front right side - Damaged - No deduction



Damage 1: Wheel / tyres: Alloy rim - front right side - Damaged - No deduction



Damage 1: Wheel / tyres: Alloy rim - front right side - Damaged - No deduction



Damage 1: Wheel / tyres: Alloy rim - front right side - Damaged - No deduction



Damage 1: Wheel / tyres: Alloy rim - front right side - Damaged - No deduction



Damage 1: Wheel / tyres: Alloy rim - front right side - Damaged - No deduction



Damage 1: Wheel / tyres: Alloy rim - front right side - Damaged - No deduction



Damage 2: Wheel / tyres: Alloy rim - rear right side - Damaged - No deduction



Damage 2: Wheel / tyres: Alloy rim - rear right side - Damaged - No deduction



Damage 2: Wheel / tyres: Alloy rim - rear right side - Damaged - No deduction



Damage 2: Wheel / tyres: Alloy rim - rear right side - Damaged - No deduction



Damage 2: Wheel / tyres: Alloy rim - rear right side - Damaged - No deduction

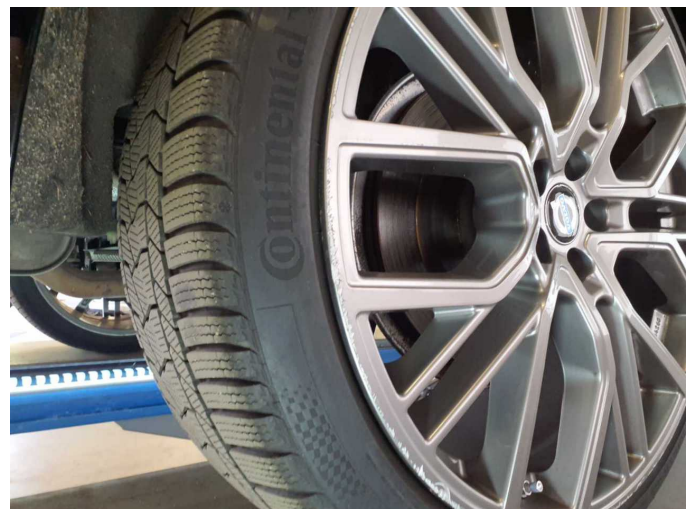

Damage 2: Wheel / tyres: Alloy rim - rear right side - Damaged - No deduction



Damage 3: Wheel / tyres: Alloy rim - rear left side - Scratch(es) - No deduction



Damage 3: Wheel / tyres: Alloy rim - rear left side - Scratch(es) - No deduction



Damage 3: Wheel / tyres: Alloy rim - rear left side - Scratch(es) - No deduction



Damage 4: Wheel / tyres: Tyres - complete set (Reifendruck niedrig) - Specify findings - Perform diagnosis



Damage 5: Door - rear right side: Door - Scratch(es) - Smart repair



Damage 5: Door - rear right side: Door - Scratch(es) - Smart repair



Damage 6: Side panel - rear right side: Sill - Scratch(es) - Smart repair



Damage 6: Side panel - rear right side: Sill - Scratch(es) - Smart repair

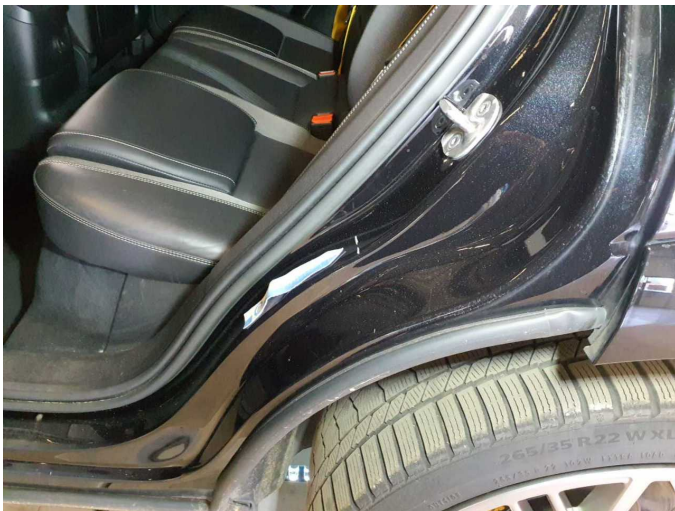

Damage 7: Side panel - rear left side: Sill - Scratch(es) - Smart repair

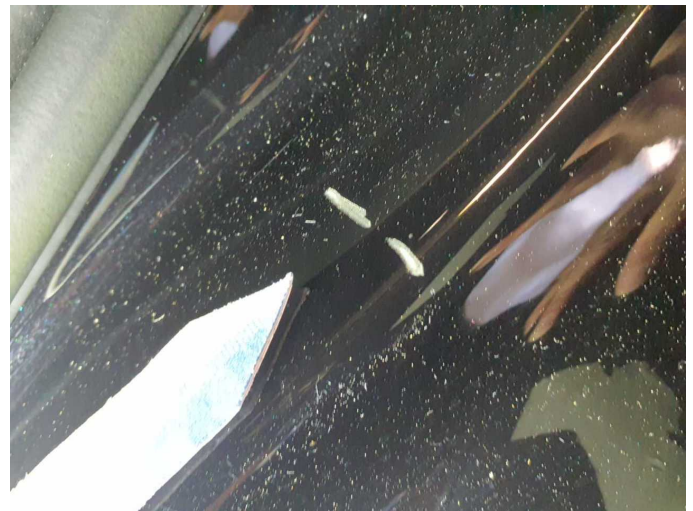

Damage 7: Side panel - rear left side: Sill - Scratch(es) - Smart repair



Damage 8: 2nd wheel set: 1 alloy rim - Corrosion - Loss in value



Damage 8: 2nd wheel set: 1 alloy rim - Corrosion - Loss in value

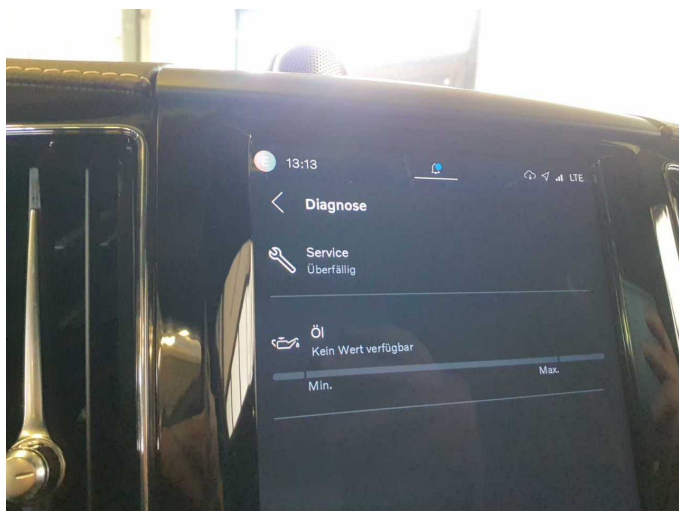

Damage 9: Misc.: Inspection / maintenance - Due - Perform



Wartungshistorie

(gemäß Auftraggeber Informationen)

Fahrgestellnummer: YV1UZH5UDN1065185
Hersteller / Modell: VOLVO VOLVO XC60 T8 AWD Recharge Geartronic Polestar
Engineered

Datum	KM-Stand	Beschreibung
02.05.2025	52.265	HU + AU; Luftfiltereinsatz ern; Ölfilter ern; Regelwartungsdienst; Reparatur Sonstiges; Wartung Sonstiges; Zündkerzen ern
15.05.2024	35.169	Bremsflüssigkeit; Bremsflüssigkeit ern; Motoröl b. Wartung; Ölfilter ern; Regelwartungsdienst; Reparatur Sonstiges; Wartung Sonstiges
02.05.2023	17.969	Motoröl b. Wartung; Ölfilter ern; Regelwartungsdienst; Wartung Sonstiges