

Expertise

Protocol number: 45512998
Order No. / Reference: 26384463
Inspection date: 19 May 2026

Manufacturer: Opel

Model: Astra 1.5 D Automatik Ultimate

VIN: VXKFBYHZTN1054085



Vehicle details

Manufacturer / Type / Model / Equipment

Opel Astra 1.5 D Automatik Ultimate

Vehicle Identification number VXKFBYHZTN1054085

Mileage (Read) 97,995 km

First registration 18 Jan 2023

Number of holders 1

Next periodical technical inspection 01/2028
(Report not on hand)

Power / Engine displacement 96 kw / 1,499 ccm

Fuel type / Cylinder Diesel / 4

Gearbox / Number of gears Automatic / 8

Type of drive Front drive

Type of vehicle Saloon car

Colour / colour code Arktisweiß

Doors / Seats 5 / 5

Upholstery type Leather

Colour of upholstery Black-Anthracite

Re-import no

readiness to drive Not roadworthy /
moveable



Vehicle details

Maintenance booklet / proof	digital proof / complete	Next maintenance in	9 Monat(e)
Last service on / at	02/2026 at 90,684 km		
Key is / should be	2 / 2	FZG documents	ZB#2 (B) was available (copy), ZB#1 (S) was not available.
		Letter No.	GQ348874
Previous damage / Accident	None detectable	Repainting	None detectable
Inspection conditions	sufficient	Lifting equipment / pit	yes
Test drive	Not performed	Engine function test	Performed
readiness to drive	Not roadworthy / moveable		
Manufacturer key number/ type code number	1889 / AES 00058		
Emission standard	EURO6;WLTP;AP;PI/CI; M, N1 I	fine dust sticker	
Permitted total weight	1,940 kg	Empty weight	

Tyres

Mounted tyres

#	Tyre size	Type of tyre	Manufacturer	Tread depth
1)	225/40 R18 92Y	Summer tyres on Light alloy	Michelin	4mm / 4mm
2)	225/40 R18 92Y	Summer tyres on Light alloy	Michelin	4mm / 4mm

Additional tyres

#	Tyre size	Type of tyre	Manufacturer	Tread depth
1)	205/55 R16 91H	Winter tyres on Light alloy	Continental	6mm / 6mm
2)	205/55 R16 91H	Winter tyres on Light alloy	Continental	5mm / 5mm

Replacement

Typ	Tyre size	Type of tyre	Manufacturer	Tread depth
Tirefit		Expiration date 07/2028		

Legend: Tread depth information for the left tire is listed first, for the right tire it is listed second on the axle in the direction of travel.



Equipment

Standard equipment

- Storage compartments
- Airbag: Front airbags, driver and front passenger
- Airbag: Front and rear outer head airbags
- Anti-lock braking system (ABS)
- Exterior mirrors, electrically adjustable, heated and folding
- Hill Start Assist
- third brake light
- Diesel particulate filter (DPF) maintenance-free
- Electronic brake force distribution (EBD)
- Electric windows front and rear
- Transmission: 8-speed automatic transmission
- Back window, heater
- High Gloss Black trim
- Intelli-Drive 1.0
- Wiring harness for trailer hitch
- Front headrests and 3 rear headrests, height adjustable
- LED interior lighting
- Steering wheel heating
- Illuminated makeup mirrors in both sun visors
- Center armrest, front and rear
- Fog light
- Opel Blitz logo, Astra lettering on the rear
- Parkpilot, front and rear parking aid
- Tire pressure monitoring system
- Reversing camera: 360-degree reversing camera
- Keyless locking and starting system Keyless Open & Start
- Heated seats, driver and passenger
- Start/Stop System
- Door sill trims with Ultimate lettering, front
- Electronic immobilizer
- Wireless Charging

Extra equipment

- Seats: Ergonomic sport active seats for driver and front passenger, Nappa leather upholstery (certified by the German Campaign for Healthy Backs (AGR)), driver/front passenger - leather, black, perforated, including leather seat contact surfaces - driver's seat: electrically adjustable, memory function, massage function - front passenger seat: massage function - electro-pneumatic lumbar support, height/length adjustable - extendable thigh support - pockets on the back of the front seats, driver/front passenger - seat ventilation - multi-stage seat heating, front/rear - heated leather steering wheel - heated ThermoTec windshield)

- Airbag: Chest-pelvis-side airbags, driver and front passenger
- Aluminum pedals
- Automatic activation of the hazard warning lights
- Exterior mirror housings in black
- On-board computer
- Headliner, Black
- Tachometer
- Electronic Stability Program (ESP) and Traction Control with engine and brake intervention (TCPlus)
- Glass sliding/sunroof, electric with spoiler position
- rear window wiper
- Interior rearview mirror, automatically dimming
- IntelliLux LED Pixel Light
- Dual-zone automatic climate control
- LED ambient lighting
- Steering wheel: Leather steering wheel, flattened, perforated, with steering wheel remote control and paddle shifters
- Navigation system, Hi-Fi sound system and head-up display
- Electric parking brake
- Tire repair kit
- Wheels: Alloy wheels 7.5 J x 17 (5 spokes) in black
- Rear seat backrest folds forward in a 60:40 split
- Seat belts: Three-point seat belts in all seats
- Solar Protect thermal insulation glazing
- 12V power outlet in the center console
- Pre-wiring for ISOFIX child seat mounting system
- Heated windscreen, ThermoTec
- Central locking with remote control

- Paint finish: Solid
- Wheels: Winter tires 205/55R16 on LMF



Brief expert findings

Documents submitted	At the time of the inspection, the vehicle registration certificate Part 2 (title) was available, but the vehicle registration certificate Part 1 (document) was not. (Copy)
VIN comparison	The vehicle identification number (VIN) was read from the vehicle and its conformity with the submitted documents was confirmed by the undersigned during the inspection.
Inspection	The inspection conditions were sufficient for the assessment of the vehicle. Lifting equipment and/or a pit were available for examining the vehicle.
Test drive	No test drive/shunting maneuver was carried out during the inspection of the vehicle.
Engine function test	An engine test run was performed.
readiness to drive	The vehicle was not capable of driving under its own power at the time of inspection, but can be moved on its own axle with the aid of assistance.

Value reducing factors

No.	Component group	Description
1	Misc.	Main inspection - No evidence - No deduction
2	Door - front right side	Door handle - outside - Stone chips - Smart repair
3	Bonnet	Bonnet - dent(s) - Smooth repair work
4	Engine	Engine - Leaking - Diagnosed and repair if necessary
5	Vehicle glazing	Windscreen (Rissbildung) - Stone chips - Replace

Wear and tear

No.	Component group	Description
1	Front bumper	Front bumper - Stone chips - No deduction
2	Body	A-pillar - left side - Stone chips - No deduction

The vehicle shows signs of wear and tear commensurate with its age and use.

Order/Scope of Order

An order was placed to prepare a sales report for the described vehicle. This report includes the following:

- Description of key vehicle information
- Documentation of equipment features
(*Delivery by third-party service providers*)
- Documentation of damage, defects, missing parts
- Documentation of prior damage, unrepaired prior damage, repainting
- A brief visual or functional inspection of the equipment details, if possible.
(*Functional testing of driver assistance systems is not included in the scope of services!*)
- a photographic documentation of the vehicle



Basis for the order

This product is based on the guidelines for vehicle returns and valuations published by Alphabet Fleet GmbH. The expert makes the specific findings in each individual case objectively, within the framework of the prescribed standards, based on their own expertise.

The vehicle inspection takes place in a fully assembled, unassembled state.

Damage or defects that can only be detected during disassembly/diagnostic work or through further investigation remain within the realm of prognostic risk. An increased risk exists due to concealed defects caused by fraudulent misrepresentation and which were not identifiable by the expert.

Damage or defects resulting from normal use or wear and tear of the vehicle will be accepted in accordance with the applicable standard.

There was no explicit identification or monetary consideration of the expected features within the product.

Features which, in their nature and extent, slightly exceed normal use but do not constitute unacceptable damage, will be documented and indicated as signs of wear, if applicable.

Damage or defects that, according to the applicable standard, can no longer be attributed to normal use or wear and tear are listed under "Value Reducing Factors" in the product description.

Depending on the product specification, a monetary ID can be provided. If this takes place, the costs can be 100% d or pro rata depending on the vehicle's age and mileage.

Previous damages

No apparent prior damage that had been repaired could be found on the vehicle.



Figure 1: Diagonal front (left)



Figure 2: Diagonal front (right)



Figure 3: Diagonal rear (left)



Figure 4: Diagonal rear (right)



Figure 5: Interior - front



Figure 6: Interior - rear



Figure 7: Instrument cluster



Figure 8: Instrument panel



Figure 9: Interior 360° view



Figure 10: Cargo area



Figure 11: VIN



Figure 12: Mounted tyres



Figure 13: Documents

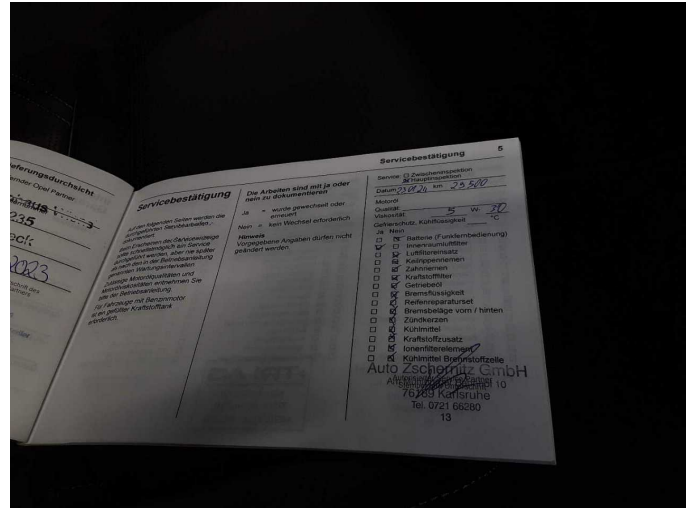

Figure 14: Documents

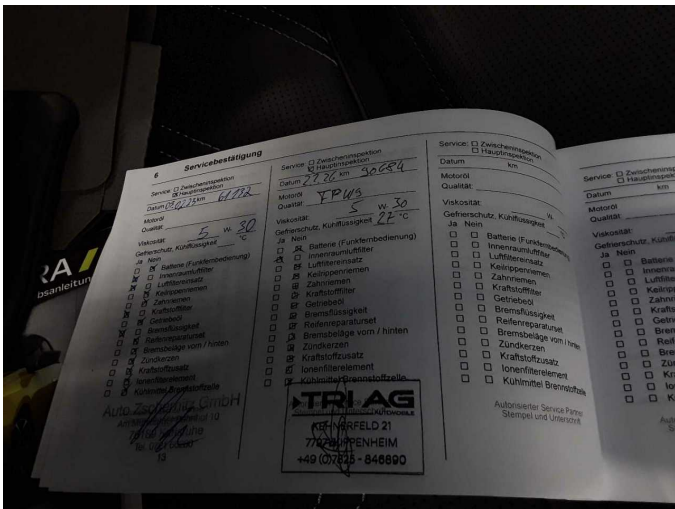

Figure 15: Documents



Figure 16: Additional tyres



Figure 17: Navigation



Figure 18: Misc.



Figure 19: Misc.



Figure 20: Misc.



Figure 21: Misc.



Figure 22: Misc.



Figure 23: Misc.

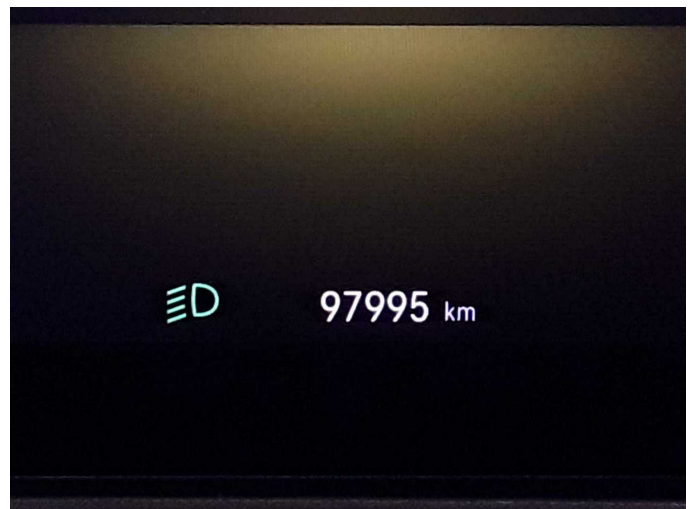

Figure 24: Misc.

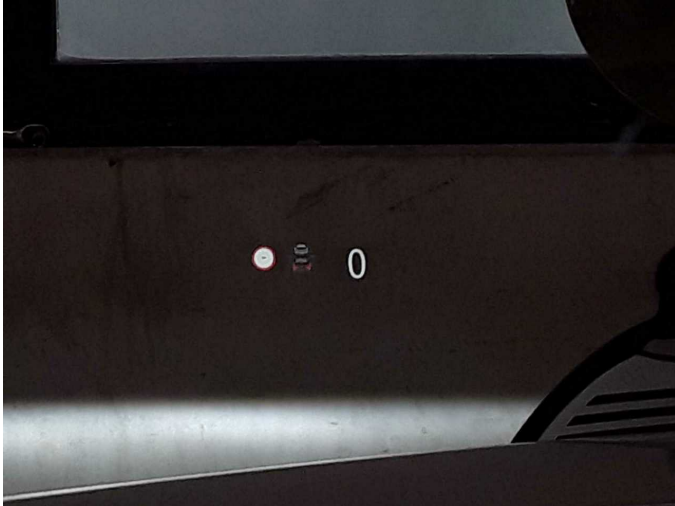

Figure 25: Misc.



Figure 26: Misc.



Figure 27: Misc.



Figure 28: Misc.

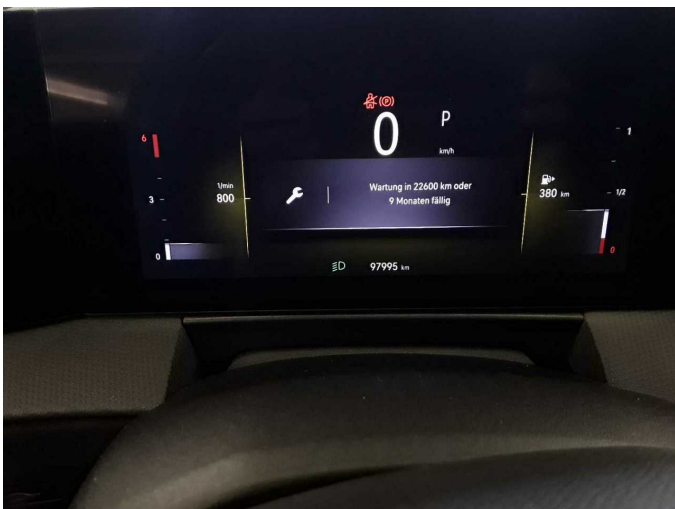

Figure 29: Misc.



Damage 2: Door - front right side: Door handle - outside - Stone chips - Smart repair



Damage 2: Door - front right side: Door handle - outside - Stone chips - Smart repair



Damage 3: Bonnet: Bonnet - dent(s) - Smooth repair work



Damage 3: Bonnet: Bonnet - dent(s) - Smooth repair work



Damage 3: Bonnet: Bonnet - dent(s) - Smooth repair work



Damage 4: Engine: Engine - Leaking - Diagnosed and repair if necessary



Damage 4: Engine: Engine - Leaking - Diagnosed and repair if necessary



Damage 5: Vehicle glazing: Windscreen (Rissbildung) - Stone chips - Replace



Damage 5: Vehicle glazing: Windscreen (Rissbildung) - Stone chips - Replace



Damage 5: Vehicle glazing: Windscreen (Rissbildung) - Stone chips - Replace



Damage 5: Vehicle glazing: Windscreen (Rissbildung) - Stone chips - Replace



Damage 5: Vehicle glazing: Windscreen (Rissbildung) - Stone chips - Replace



Damage 5: Vehicle glazing: Windscreen (Rissbildung) - Stone chips - Replace



Wear and tear 1: Front bumper: Front bumper - Stone chips - No deduction

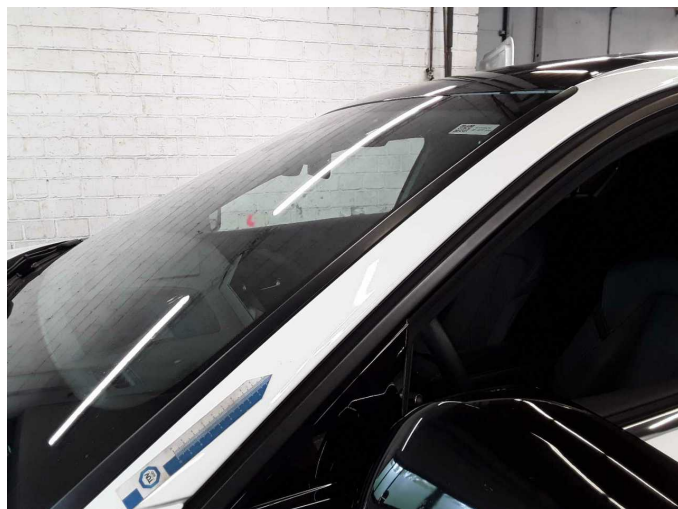

Wear and tear 2: Body: A-pillar - left side - Stone chips - No deduction



Wartungshistorie

(gemäß Auftraggeber Informationen)

Fahrgestellnummer: VXXKFBYHZTN1054085
Hersteller / Modell: OPEL OPEL Astra 1.5 D Automatik Ultimate

Datum	KM-Stand	Beschreibung
02.02.2026	90.684	Bremsklötze vorne; Bremsscheiben + Klötze v; Bremsscheiben vorne; Motoröl b. Wartung; Ölfilter ern; Regelwartungsdienst; Wartung Sonstiges
10.02.2025	61.132	Bremsflüssigkeit; Bremsflüssigkeit ern; Kraftstofffilter ern; Luftfiltereinsatz ern; Motoröl b. Wartung; Ölfilter ern; Regelwartungsdienst; Wartung Sonstiges
25.01.2024	29.500	Motoröl b. Wartung; Ölfilter ern; Regelwartungsdienst; Wartung Sonstiges