

Expertise

Protocol number: 45830806
Order No. / Reference: 26397630
Inspection date: 8 Jun 2026

Manufacturer: Audi

Model: A5 Cabrio 45 TFSI quattro S tronic

VIN: WAUZZZF57NN003621



Vehicle details

Manufacturer / Type / Model / Equipment

Audi A5 Cabrio 45 TFSI quattro S tronic

Vehicle Identification number WAUZZZF57NN003621

Mileage (Read) 17,025 km

First registration 9 Feb 2022

Number of holders 1

Next periodical technical inspection 02/2027
(Report on hand)

Power / Engine displacement 195 kw / 1,984 ccm

Fuel type / Cylinder Hybrid Petrol / E / 4

Gearbox / Number of gears Automatic / 7

Type of drive Front drive

Type of vehicle Convertible / Roadster

Colour / colour code navarrablau-metallic
(X5H) / Verdeck Schwarz

Doors / Seats 2 / 5

Upholstery type Leather

Colour of upholstery Black

Vehicle with smoke odor no



Vehicle details

Maintenance booklet / proof	digital evidence / incomplete	Next maintenance in	-4 Monat(e)
Last service on / at	10/2025 at 13,006 km		
Key is / should be	2 / 2	FZG documents	ZB#2 (B) was available (copy), ZB#1 (S) was not available.
		Letter No.	GH979894
Previous damage / Accident	Detectable	Repainting	None detectable
Inspection conditions	sufficient	Lifting equipment / pit	No
Test drive	Not performed	Engine function test	Performed
Manufacturer key number/ type code number	0588 / BUW 00108		
Emission standard	EURO6;WLTP;AP;PI/CI; M, N1 I	fine dust sticker	
Permitted total weight	2,245 kg	Empty weight	

Tyres

Mounted tyres

#	Tyre size	Type of tyre	Manufacturer	Tread depth
1)	225/50 R17 98H	Winter tyres on Light alloy	Continental	6mm / 6mm
2)	225/50 R17 98H	Winter tyres on Light alloy	Continental	6mm / 6mm

Additional tyres

#	Tyre size	Type of tyre	Manufacturer	Tread depth
1)	255/35 R19 96Y	Summer tyres on Light alloy	Bridgestone	6mm / 6mm
2)	255/35 R19 96Y	Summer tyres on Light alloy	Bridgestone	6mm / 6mm

Replacement

Typ	Tyre size	Type of tyre	Manufacturer	Tread depth
	Tirefit	Expiration date 09/2030		

Legend: Tread depth information for the left tire is listed first, for the right tire it is listed second on the axle in the direction of travel.



Equipment

Standard equipment

- Airbag for driver and front passenger
 - Accent areas matte black
 - Anti-lock braking system (ABS)
 - Audi connect emergency call & service including vehicle control
 - Electrically adjustable/heated exterior mirrors
 - Outdoor temperature display
 - Decorative inlays diamond lacquer silver grey
 - Rear parking sensors
 - Electromechanical parking brake
 - Driver information system
 - Electric front windows
 - front and rear floor mats
 - Cruise control system with adjustable speed limiter
 - Interior lighting
 - Manual child lock
 - Automatic air conditioning
 - boot floor mat
 - LED taillights
 - Steering wheel: Leather steering wheel in 3-spoke design with multifunction
 - Non-smoking version
 - Package Gloss
 - Wheel: Alloy wheels "15-spoke design"
 - Wheel: Tire repair kit
 - Radio: MMI Radio Plus
 - Radio accessories: Data module Europe
 - Electromechanical power steering
 - Front seats (standard seats)
 - Start-stop system
 - First aid kit with warning triangle
 - Convertible top headliner in fabric
 - Electronic immobilizer
 - Windstop
- Airbag: Front side airbags
 - "quattro" all-wheel drive with ultra technology
 - Drive slip control
 - Audi drive select
 - Audi pre sense city
 - Exterior mirror housings in body color
 - third brake light
 - Tachometer
 - Door sills with aluminum inlay
 - Electronic Stability Control (ESC)
 - Chassis: Standard chassis
 - Remote key, without safe lock
 - Automatically opening luggage compartment lid
 - Transmission: S tronic (7-speed)
 - Interior mirror dimming
 - ISOFIX and Top Tether child seat anchors for the outer rear seats
 - Headrests (4)
 - LED headlights
 - Mild hybrid
 - front center armrest
 - Otto particulate filter
 - Upholstery: Leather/faux leather combination
 - Wheel: Tire pressure monitoring system
 - Wheel: Tires optimized for rolling resistance, speed-limited
 - Radio accessories: 8 speakers
 - Rear seat backrest foldable
 - Seat belts: Three-point automatic seat belts for all seats
 - Seats: Comfort entry
 - Phone: Bluetooth interface
 - Convertible top: Acoustic convertible top, fully automatic
 - Glazing: Windscreen in heat-insulating and acoustic glazing
 - Green thermal insulation glazing



Extra equipment

- Audi virtual cockpit with 12.3" color display (Innovative, fully digital instrument cluster for flexible and needs-based display of relevant information according to driver requirements: speed/RPM, map display, Audi connect services, radio/media information, etc.; the VIEW button on the multifunction steering wheel allows switching between two different-sized displays of the round instruments. The display with smaller instruments enables large, clear graphics of the on-board computer and MMI content)
- Black glass-look accent surfaces (for dashboard, door trim panels and center console insert; in conjunction with automatic transmission including cover for storage compartment in the center console)
- Comfort automatic climate control 3-zone (in addition to the automatic climate control: - climate control unit with large TFT display and capacitive rocker switches - electronically regulates the air temperature and distribution individually for driver and front passenger - additional climate control unit for setting the rear passenger compartment temperature in the rear center console - automatic recirculation control via air quality sensor, with dust and odor-removing allergen filter - ventilated glove compartment - dust and odor-removing cabin air filter - residual heat utilization)
- Package: Ambient Lighting Package (in addition to the interior lighting: - approach lighting in the exterior door handles - entry lights on the underside of the front doors - illuminated front cupholders - front footwell lighting - illuminated interior door handles - ambient door lighting - ambient lighting in the front center console)
- Paint finish: Metallic
- S line interior package (Cabriolet) (Sport seats in front - S line seat covers in Dinamica microfiber frequency/leather combination - Leather steering wheel in 3-spoke design with multifunction plus including steering wheel grips in perforated leather and S emblem; steering wheel and gearshift boot with contrast stitching, color-coordinated with the respective interior color - Decorative inlays in matt brushed aluminum with accent surfaces in gloss black - Pedals and footrest in stainless steel - Floor mats front and rear with contrast stitching, color-coordinated)
- Seat covers in Dinamica microfiber/leather with S-embossing
- Seats: Electrically adjustable front seats with memory function for the driver's seat (with electric adjustment of seat height, seat longitudinal position, seat and backrest tilt; with memory function for the driver's side: 2 memory locations for the electrically adjustable front seats and the exterior mirrors, storable and recallable via the memory buttons in the door trim)
- Storage and luggage compartment package (convertible) (flexible transport of items and comfort on journeys; consisting of: - storage net on the back of the front seatbacks - cupholder in the rear center armrest - storage compartment on the driver's side - lockable glove compartment in the luggage compartment: - luggage compartment net - net in recess on the left)
- Wheel: Audi Sport light alloy wheels, 5-double arm, titanium grey matt, polished (8.5 J x 19 with tires 255/35 R 19)
- Chassis (sports chassis) (with firmer spring and damping for more direct road contact and sporty handling)
- Comfort Package Mirrors (Interior mirror automatically dimming, frameless - Exterior mirrors electrically adjustable, heated and folding, automatically dimming on both sides with integrated LED turn signals and curb view function for the passenger-side exterior mirror; mirror glass convex, flat or aspherical, including heated windshield washer nozzles. The curb view function tilts the passenger-side exterior mirror downwards when reverse gear is engaged, giving the driver a better view of the curb.)
- Comfort package seats (variable headrests for the front seats - 4-way lumbar support for the front seats, electrically adjustable horizontally and vertically - comfort center armrest in the front, longitudinally adjustable and tiltable; additional storage option in the integrated storage compartment)
- Decorative inlays in matt brushed aluminum (for dashboard, door panels and center console)
- Deletion of model designation and performance/technology lettering
- Front seat heating (heats seat and backrest center section, with leather upholstery and sport seats; also seat side bolsters - individually adjustable in multiple stages for driver and front passenger side via direct selection button on the climate control unit)
- Infotainment package Smartphone (Audi phone box light - Audi smartphone interface - USB charging interface for rear passengers (additional 2 USB-A charging interfaces for rear passengers in the rear center console))
- ISOFIX child seat attachment for the front passenger seat (with deactivation switch for the passenger airbag - child safety lock, electrically operated)
- Matrix LED headlights with Audi laser light (Matrix LED headlights with Audi laser light, dynamic light styling and dynamic turn signals - LED taillights with dynamic light styling and dynamic turn signals - headlight cleaning system)
- Parking Assistance Package (Parking Aid Plus - Parking Assist - Rearview Camera)
- Radio accessories: Bang & Olufsen sound system with 3D sound (20 speakers (including center speaker/2 subwoofers and additional 3D sound tweeters and midrange drivers) - 755-watt 16-channel amplifier - illuminated front speaker grilles - speed-dependent volume adjustment - spatial sound reproduction thanks to the new 3D sound feature. This is created by additional speakers in the A-pillar, the midrange drivers, and Fraunhofer Symphoria technology.)
- Steering wheel: Leather steering wheel in a 3-spoke design with multifunction plus (height and reach of the leather steering wheel are manually adjustable. For convenient operation of the extensive standard and optional infotainment features, the steering wheel is equipped with 12 multifunction buttons. Includes a leather gearshift/selector lever knob and a leatherette handbrake grip.)



- Trailer hitch preparation (includes preparation of the control units and enhanced engine cooling. The trailer hitch for retrofitting is available via Audi Genuine Accessories.)

Brief expert findings

Documents submitted	At the time of the inspection, the vehicle registration certificate Part 2 (title) was available, but the vehicle registration certificate Part 1 (document) was not. (Copy)
VIN comparison	The vehicle identification number (VIN) was read from the vehicle and its conformity with the submitted documents was confirmed by the undersigned during the inspection.
Inspection	The inspection conditions were sufficient for the assessment of the vehicle. No lifting equipment or pit was available for inspecting the vehicle. Therefore, inspection of the vehicle's underside was only possible to a limited extent.
Test drive	No test drive/shunting maneuver was carried out during the inspection of the vehicle.
Engine function test	An engine test run was performed.

Value reducing factors

No.	Component group	Description
1	Front bumper	Front bumper - Scratch(es) - No deduction
2	Sill - right side	Sill - Scratch(es) - Smart repair
3	Misc.	Inspection / maintenance - Due - Perform

Wear and tear

No.	Component group	Description
1	Front bumper	Front bumper - Stone chips - No deduction
2	Bonnet	Bonnet - Stone chips - No deduction
3	Vehicle glazing	Windscreen - Stone chips - No deduction
4	Interior	Interior - Soiled - No deduction

The vehicle shows signs of wear and tear commensurate with its age and use.

Previous damages

No.	Previous damage	Extent of damage (Net)
1	Roof, Front, Provided by user / customer, from 12 Jul 2024	4.870,56 €

Order/Scope of Order

An order was placed to prepare a sales report for the described vehicle. This report includes the following:

- Description of key vehicle information
- Documentation of equipment features
(*Delivery by third-party service providers*)
- Documentation of damage, defects, missing parts
- Documentation of prior damage, unrepaired prior damage, repainting
- A brief visual or functional inspection of the equipment details, if possible.
(*Functional testing of driver assistance systems is not included in the scope of services!*)
- a photographic documentation of the vehicle



Basis for the order

This product is based on the guidelines for vehicle returns and valuations published by Alphabet Fleet GmbH. The expert makes the specific findings in each individual case objectively, within the framework of the prescribed standards, based on their own expertise.

The vehicle inspection takes place in a fully assembled, unassembled state.

Damage or defects that can only be detected during disassembly/diagnostic work or through further investigation remain within the realm of prognostic risk. An increased risk exists due to concealed defects caused by fraudulent misrepresentation and which were not identifiable by the expert.

Damage or defects resulting from normal use or wear and tear of the vehicle will be accepted in accordance with the applicable standard.

There was no explicit identification or monetary consideration of the expected features within the product.

Features which, in their nature and extent, slightly exceed normal use but do not constitute unacceptable damage, will be documented and indicated as signs of wear, if applicable.

Damage or defects that, according to the applicable standard, can no longer be attributed to normal use or wear and tear are listed under "Value Reducing Factors" in the product description.

Depending on the product specification, a monetary ID can be provided. If this takes place, the costs can be 100% d or pro rata depending on the vehicle's age and mileage.

Previous damages

According to available information previous damages were repaired at the vehicle. Traces of repairs, which allow conclusions about the area of repair, were not recognizable during the inspection.



Figure 1: Diagonal front (left)



Figure 2: Diagonal front (right)



Figure 3: Diagonal rear (left)



Figure 4: Diagonal rear (right)



Figure 5: Convertible with open roof



Figure 6: Interior - front



Figure 7: Interior - rear



Figure 8: Instrument cluster



Figure 9: Instrument panel



Figure 10: Interior 360° view



Figure 11: Cargo area



Figure 12: VIN



Figure 13: Mounted tyres



Figure 14: Documents

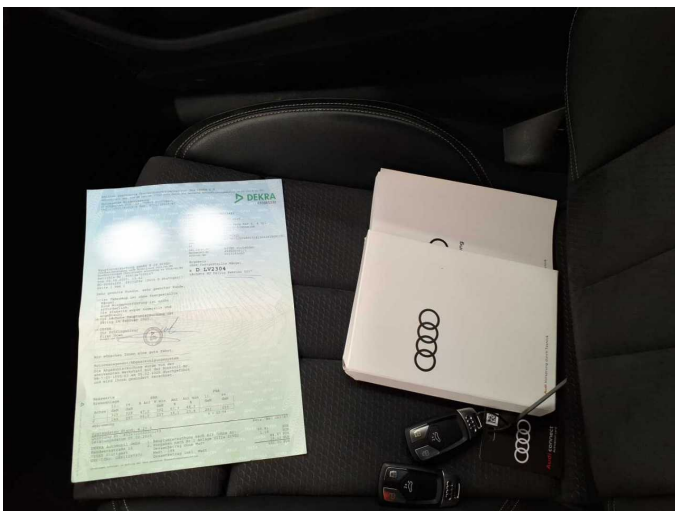

Figure 15: Documents



Figure 16: Documents



Figure 17: Additional tyres



Figure 18: Navigation



Figure 19: Misc.



Figure 20: Misc.



Figure 21: Misc.



Figure 22: Misc.

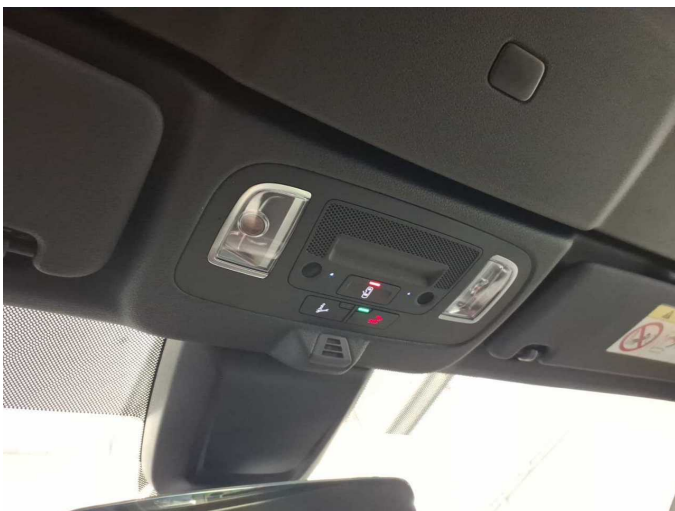

Figure 23: Misc.

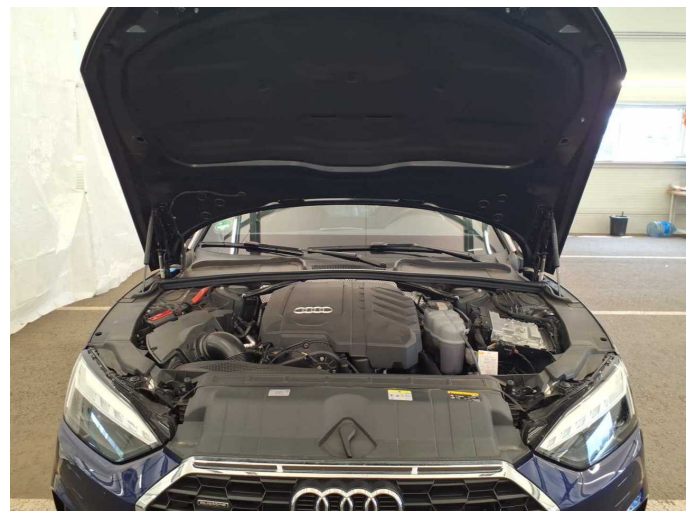

Figure 24: Misc.



Figure 25: Misc.



Figure 26: Misc.

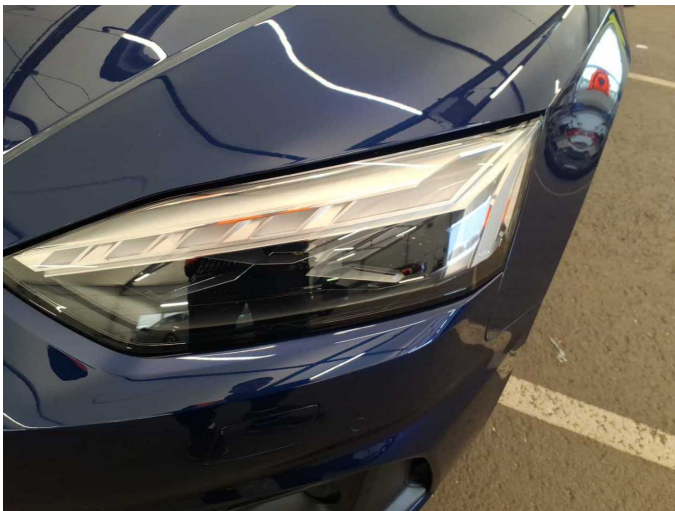

Figure 27: Misc.



Figure 28: Misc.



Figure 29: Misc.



Figure 30: Misc.



Figure 31: Misc.



Figure 32: Misc.



Damage 2: Sill - right side: Sill - Scratch(es) - Smart repair



Damage 2: Sill - right side: Sill - Scratch(es) - Smart repair



Damage 3: Misc.: Inspection / maintenance - Due - Perform