

## Expertise

Protocol number: 46156125  
Order No. / Reference: 26555182  
Inspection date: 25 Jun 2026

Manufacturer: Ford

Model: Focus Turnier 1.5 EcoBlue Start-Stopp-System Aut. ST-LINE X

VIN: WF0PXXGCHPPK56415



### Vehicle details

#### Manufacturer / Type / Model / Equipment

Ford Focus Turnier 1.5 EcoBlue Start-Stopp-System Aut. ST-LINE X

**Vehicle Identification number** WF0PXXGCHPPK56415

**Mileage (Read)** 135,437 km

**First registration** 28 Mar 2023

**Number of holders** 1

**Next periodical technical inspection** 02/2028

(Report on hand)

**Power / Engine displacement** 85 kw / 1,499 ccm

**Fuel type / Cylinder** Diesel / 4

**Gearbox / Number of gears** Automatic / 8

**Type of drive** Front drive

**Type of vehicle** Station wagon

**Colour / colour code** Agate Black Metallic

**Doors / Seats** 5 / 5

**Upholstery type** Cloth

**Colour of upholstery** Anthracite

**Vehicle with smoke odor** no



Vehicle details			
<b>Maintenance booklet / proof</b>	digital proof / complete	<b>Next maintenance in</b>	71 %
<b>Last service on / at</b>	02/2026 at 126,625 km		
<b>Key is / should be</b>	2 / 2	<b>FZG documents</b>	ZB#2 (B) was available (copy), ZB#1 (S) was not available.
		<b>Letter No.</b>	GT880747
<b>Previous damage / Accident</b>	None detectable	<b>Repainting</b>	None detectable
<b>Inspection conditions</b>	sufficient	<b>Lifting equipment / pit</b>	yes
<b>Test drive</b>	Not performed	<b>Engine function test</b>	Performed
<b>Manufacturer key number/ type code number</b>	8566 / BYE 00004		
<b>Emission standard</b>	EURO6;WLTP;AP;PI/CI; M, N1 I	<b>fine dust sticker</b>	
<b>Permitted total weight</b>	2,035 kg	<b>Empty weight</b>	

## Tyres

Mounted tyres				
#	Tyre size	Type of tyre	Manufacturer	Tread depth
1)	235/40 R18 95W	Winter tyres on Light alloy	Continental	5mm / 5mm
2)	235/40 R18 95W	Winter tyres on Light alloy	Continental	6mm / 6mm

Replacement				
Typ	Tyre size	Type of tyre	Manufacturer	Tread depth
	Tirefit	Expiration date 11/2027		

**Legend: Tread depth information for the left tire is listed first, for the right tire it is listed second on the axle in the direction of travel.**

TÜV SÜD Auto Partner GmbH  
Wiesenring 2  
04159 Leipzig

Inspection location  
Mosolf SE & Co.KG  
Faberweg 25  
73230 Kirchheim unter Teck



## Equipment



## Standard equipment

- Airbag: Passenger airbag deactivation
- Anti-lock braking system (ABS) with electronic brake force distribution (EBD)
- Attachment points behind the second row of seats for mounting the safety partition net
- Hill start assist
- Body styling kit (radiator grille, ST-Line design - side skirts, painted in body color - front and rear bumpers, ST-Line design)
- Diesel particulate filter (DPF)
- Tachometer
- Electronic Stability Program (ESP) (with Emergency Brake Assist (EBA) and Traction Control System (TCS))
- Electric front and rear windows (with all-around closing function)
- FordPass Connect including live traffic information (Additionally for PowerShift automatic transmission: Ford Mobile Remote remote start function)
- Speed limiter (Intelligent speed limiter with speed limit display)
- Illuminated glove compartment
- rear window wiper
- Interior mirror, automatically dimming
- Intelligent safety system (front airbag for driver and front passenger - front and rear head and shoulder airbags - side airbag for driver and front passenger - seat belt tensioners and force limiters in the front and on the outer seats of the 2nd row - 3-point seat belts on all seats, height-adjustable in the front - safety pedal assembly)
- Headrests: 2 front and 3 rear, height adjustable
- LED taillights
- Steering wheel: ST-Line design steering wheel (flattened at the bottom, with "ST" logo and red decorative stitching - in Sensico leather look)
- Steering wheel: Paddle shifters on the steering wheel
- Make-up mirrors in driver and passenger sun visors
- Rear center armrest (with 2 cup holders)
- MyKey key system (individually programmable second key)
- Navigation: Ford SYNC 4 including Ford navigation system with AppLink, 13.2" touchscreen and DAB/DAB+ (6 speakers - Amazon Alexa built-in voice assistant - Android Auto and Apple CarPlay - Steering wheel controls - Digital user manual - Bluetooth hands-free calling and audio streaming - USB ports - Voice control for audio and phone - Ford Power-Up software updates - Intelligent route suggestions - Customizable user profiles - Radio player - Audible and visual route guidance, dynamic and cloud-based navigation with advanced traffic information system, lane guidance and road map for Europe)
- Pre-Collision Assist (Forward Alert system with pedestrian and bicycle detection)
- Rear view camera
- Headlight dipped beam (with switch-off delay)
- Side windows from the 2nd row of seats and rear window, dark tinted.
- Ambient lighting, front
- Exterior mirrors painted in body color, electrically adjustable, heated and foldable (with integrated turn signals - ambient lighting)
- Tires: 7 J x 17 alloy wheels (4) with 215/50 R 17 tires (in 5-spoke Y-design, in Rock Metallic)
- Black woven fabric headliner
- Roof rails, black
- Roof spoiler painted in car color
- Digital instrument panel 12.3" (31.2 cm screen diagonal)
- Electronic Shifter
- Lane keeping assist including lane keeping assist
- Chassis: Sport-tuned
- Electric parking brake with auto-hold function
- Ford Key Free system including Ford Power Start function (keyless unlocking/locking - keyless starting)
- Luggage compartment cover
- Luggage compartment lighting
- Cruise control
- Transmission: 8-speed automatic transmission
- Back window, heater
- Interior lighting with LED technology (front and rear and map reading lights at the front)
- Isofix mounting (including top tether anchor points on the outer seats of the 2nd row)
- Air conditioning with automatic temperature control (separately adjustable for driver and passenger side (2-zone automatic climate control))
- Knee pads on the center console
- Paint finish: Solid
- LED headlights (LED low beam - LED high beam - LED daytime running lights incl. integrated LED turn signals at the front - LED cornering lights, static, incl. integrated LED fog light function and maneuvering light)
- Steering column, adjustable (adjustable in height and reach)
- Front center console "Premium" (sliding armrest - cup holders - storage compartments - 12-volt and USB connection)
- Emergency call assistant
- Front and rear parking pilot system
- Upholstery: Cloth
- Post-Collision Assist (In the event of a severe collision, which would also deploy the airbag and in which the driver might be incapacitated, this system initiates the braking process. This reduces the risk of colliding with further obstacles and road users after the initial collision. The driver can intervene and operate the accelerator or brake pedal manually throughout the entire process.)
- Tire repair kit (for use at a maximum speed of 80 km/h)
- Tire Pressure Monitoring System (TPMS)
- Windscreen wipers with rain sensor (sensitivity adjustable)
- Headlight assistant with day/night sensor



- Electro-mechanical speed-dependent power steering (EPAS - Electric Power Assisted Steering)
- Seats: Driver's seat height adjustable (with manually adjustable lumbar support)
- Seats: Front sports seats with enhanced lateral support
- 12-volt power outlet in the luggage compartment
- Carpet floor mats front and rear, velour
- 2 USB ports in the center console, rear
- Variable radiator air intake
- Warning system for unfastened seat belts for the 1st and 2nd rows of seats

### Extra equipment

- Swiveling towbar (incl. ESP trailer stabilization)
- Reversible luggage compartment mat
- Paint finish: Metallic
- LED matrix headlights, adaptive (LED matrix low beam - LED matrix high beam - LED matrix cornering light, dynamic - LED daytime running lights incl. integrated LED turn signals at the front - LED cornering light, static, incl. maneuvering and bad weather light - Automatic headlight range control - High beam assist, glare-free)
- Package: Winter (heated windscreen - heated steering wheel - individually and variably heated front seats)
- Radio: B&O Sound System (675 Watt premium sound system with 10 speakers, including subwoofer - based on the renowned sound and design expertise of Bang & Olufsen)
- Seats: Ford ergonomic seat (driver and front passenger seat, 18-way adjustable: - position, height and tilt of the backrest and seat cushion manually adjustable (in conjunction with EcoBoost Hybrid - front passenger seat, 2-way adjustable) - thigh support, manually extendable - lumbar support, 4-way electrically adjustable)

- Selective driving mode switch (including 3 selectable driving modes: Normal, Sport and Eco)
- Seats: Passenger seat height-adjustable, manually (with adjustable lumbar support)
- Seats: Rear seat backrest (foldable, 60:40 split with ski pass-through)
- Start-stop system
- Phone accessories: Inductive charging station for mobile devices (according to Qi standard, compatibility depends on the device)
- Lashing eyes in the luggage compartment
- Electronic immobilizer
- Central locking with remote control and remote luggage compartment release

- Tires: 8 J x 18 light alloy wheels (4) with 235/40 R 18 (in 5x3-spoke Y-design, in pearl grey premium paint finish, diamond-turned)
- Package: Easy Parking (Active Parking Assist with parking and exiting function (in conjunction with 8-speed automatic transmission including semi-automated vehicle guidance) - Door edge protection - Rearview camera with "Split View" technology)
- Package: Driver Assistance Package II (Drive Assist Intelligent adaptive cruise control Lane keeping assist Traffic jam assist with Stop&Go Traffic sign recognition Wrong-way driver warning radio Evasive steering assist Distance display and distance warning Driver drowsiness detection High beam assist (in conjunction with adaptive LED matrix headlights with glare-free high beam assist) Blind spot assist with cross traffic alert including emergency braking function (when reversing out of parking spaces) and trailer recognition Rear view camera with split view Electrically folding exterior mirrors with surround view)
- Cigarette lighter and ashtray

### Brief expert findings

Documents submitted	At the time of the inspection, the vehicle registration certificate Part 2 (title) was available, but the vehicle registration certificate Part 1 (document) was not. (Copy)
VIN comparison	The vehicle identification number (VIN) was read from the vehicle and its conformity with the submitted documents was confirmed by the undersigned during the inspection.
Inspection	The inspection conditions were sufficient for the assessment of the vehicle. Lifting equipment and/or a pit were available for examining the vehicle.
Test drive	No test drive/shunting maneuver was carried out during the inspection of the vehicle.
Engine function test	An engine test run was performed.



## Value reducing factors

No.	Component group	Description
1	Equipment	Vehicle key with remote control (Batterie) - Empty - Replace
2	Side panel - rear right side	Sill - Scratch(es) - Smart repair
3	Wheel / tyres	Tyre - front right side (nicht fahrbereit) - Damaged - Replace
4	Wheel / tyres	Alloy rim - front left side - Scratch(es) - Loss in value
5	Bonnet	Bonnet (Verätzungen,-Mehrkosten möglich) - Paint defect - Conditioning
6	Door - rear right side	Door - Scratch(es) - Smart repair
7	Wheel / tyres	Alloy rim - rear right side - Scratch(es) - Loss in value
8	Roof	Roof (Verätzungen, -Mehrkosten möglich) - Paint defect - Conditioning
9	Wheel / tyres	Alloy rim - front right side - Scratched - Replace
10	Front bumper	Front bumper - Scratched - Repair and paint

## Wear and tear

No.	Component group	Description
1	Body	Body - Scratch(es) - No deduction
2	Rear bumper	Rear bumper - Scratch(es) - No deduction
3	Vehicle glazing	Windscreen - Stone chips - No deduction

The vehicle shows signs of wear and tear commensurate with its age and use.

## Order/Scope of Order

An order was placed to prepare a sales report for the described vehicle. This report includes the following:

- Description of key vehicle information
- Documentation of equipment features  
(*Delivery by third-party service providers*)
- Documentation of damage, defects, missing parts
- Documentation of prior damage, unrepaired prior damage, repainting
- A brief visual or functional inspection of the equipment details, if possible.  
(*Functional testing of driver assistance systems is not included in the scope of services!*)
- a photographic documentation of the vehicle

## Basis for the order

This product is based on the guidelines for vehicle returns and valuations published by Alphabet Fleet GmbH. The expert makes the specific findings in each individual case objectively, within the framework of the prescribed standards, based on their own expertise.

The vehicle inspection takes place in a fully assembled, unassembled state.

Damage or defects that can only be detected during disassembly/diagnostic work or through further investigation remain within the realm of prognostic risk. An increased risk exists due to concealed defects caused by fraudulent misrepresentation and which were not identifiable by the expert.

Damage or defects resulting from normal use or wear and tear of the vehicle will be accepted in accordance with the applicable standard.

There was no explicit identification or monetary consideration of the expected features within the product.

Features which, in their nature and extent, slightly exceed normal use but do not constitute unacceptable damage, will be documented and indicated as signs of wear, if applicable.

Damage or defects that, according to the applicable standard, can no longer be attributed to normal use or wear and tear are listed under "Value Reducing Factors" in the product description.

Depending on the product specification, a monetary ID can be provided. If this takes place, the costs can be 100% d or pro rata depending on the vehicle's age and mileage.



## Previous damages

No apparent prior damage that had been repaired could be found on the vehicle.

## Comments

Marder Spuren sind im Motorraum, weitere Schäden sind möglich.

Das Fahrzeug weist der Laufzeit entsprechende Gebrauchsspuren auf.



Figure 1: Diagonal front (left)



Figure 2: Diagonal front (right)



Figure 3: Diagonal rear (left)



Figure 4: Diagonal rear (right)

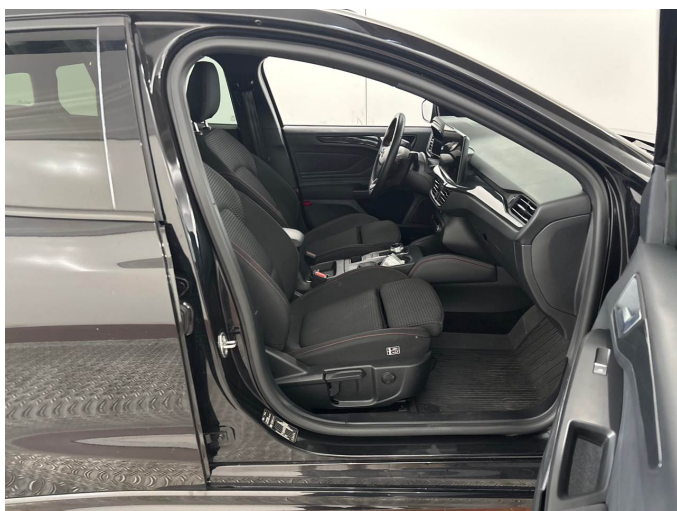

Figure 5: Interior - front



Figure 6: Interior - rear



Figure 7: Instrument cluster



Figure 8: Instrument panel



Figure 9: Interior 360° view



Figure 10: Cargo area



Figure 11: VIN

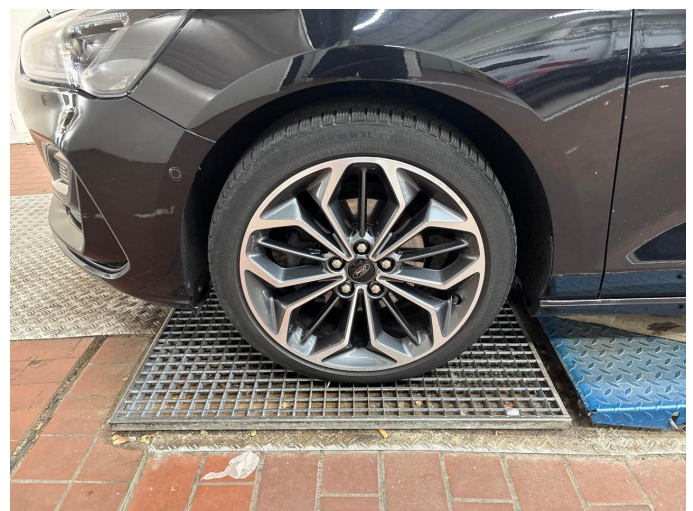

Figure 12: Mounted tyres

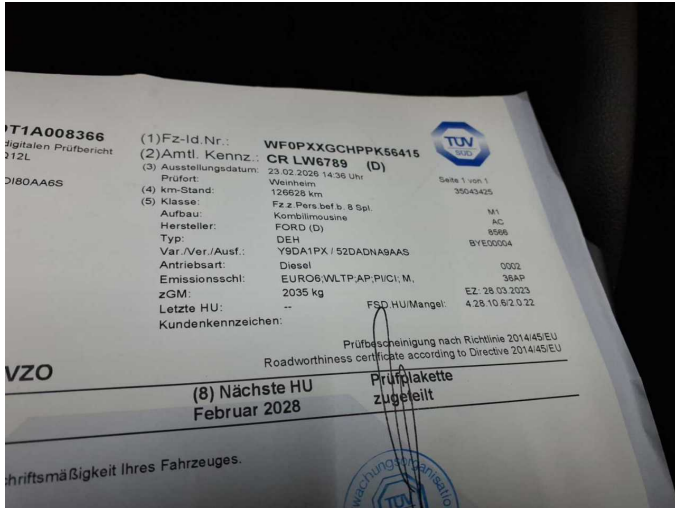

Figure 13: Documents

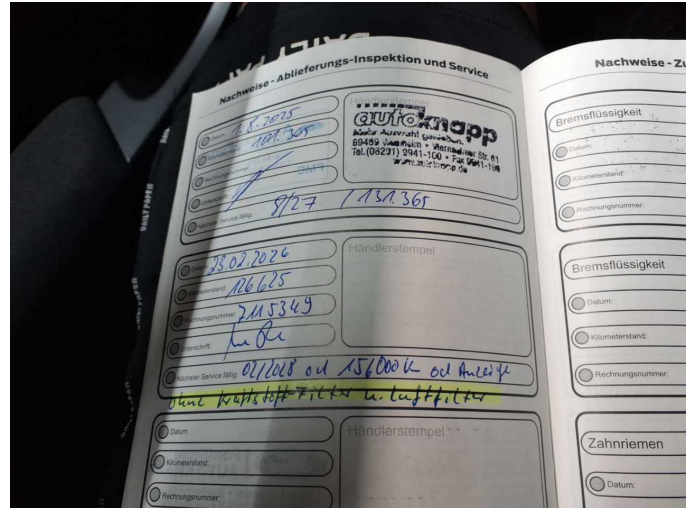

Figure 14: Documents

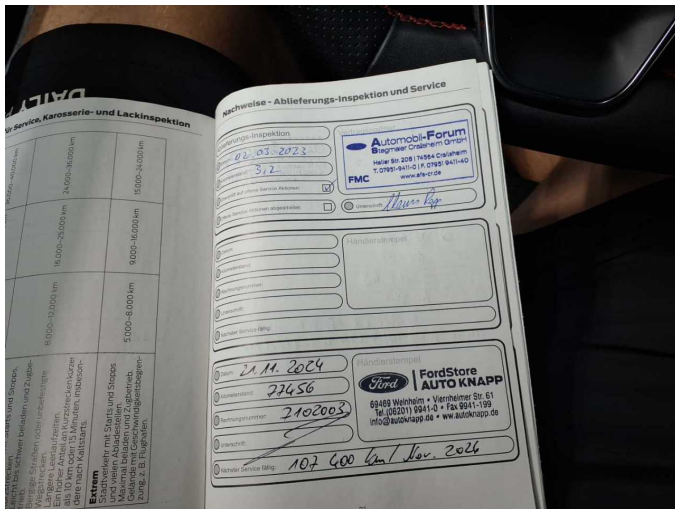

Figure 15: Documents

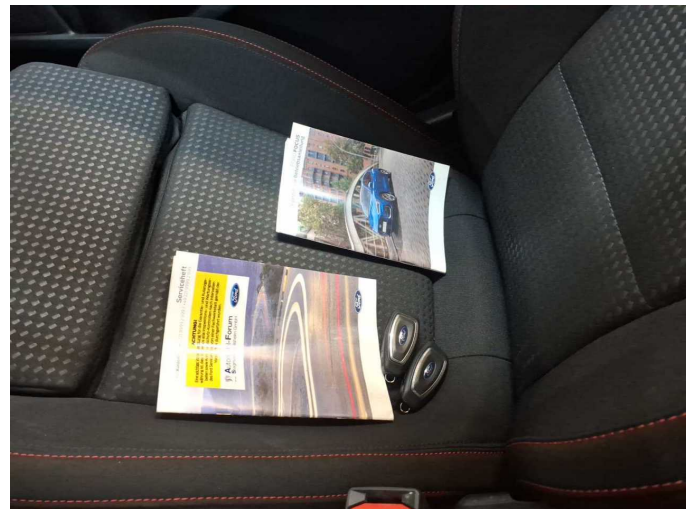

Figure 16: Documents

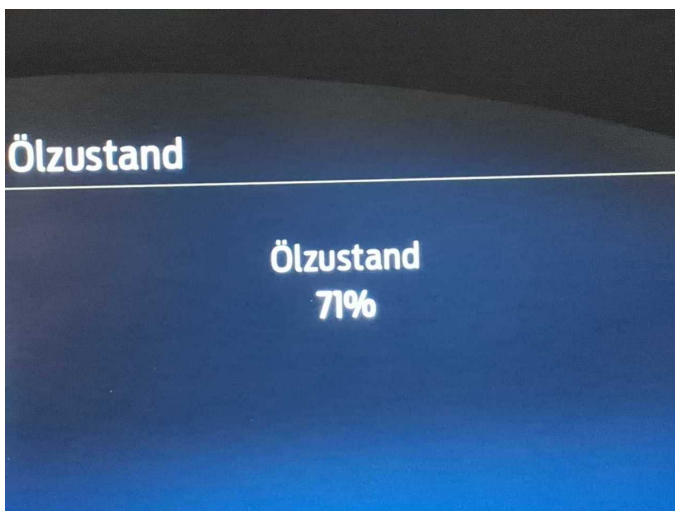

Figure 17: Documents



Figure 18: Navigation



Figure 19: Misc.



Figure 20: Misc.



Figure 21: Misc.



Figure 22: Misc.



Figure 23: Misc.

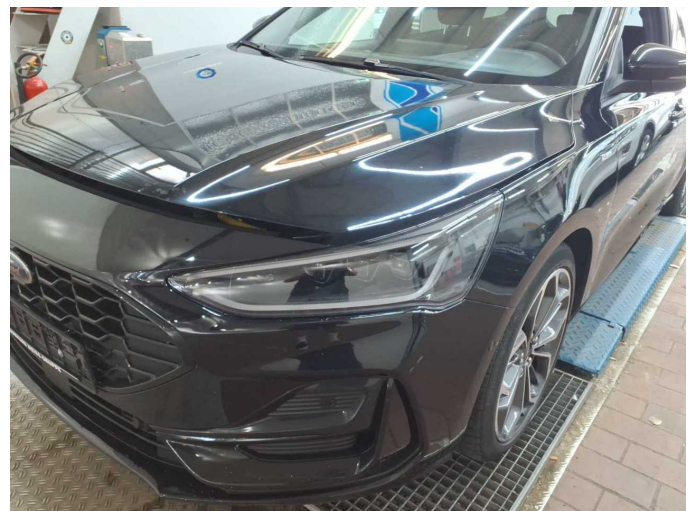

Figure 24: Misc.



Figure 25: Misc.



Figure 26: Misc.



Figure 27: Misc.



Figure 28: Misc.

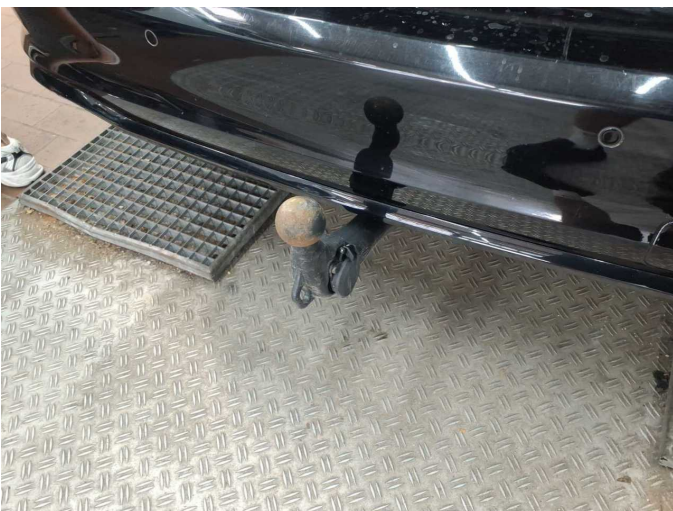

Figure 29: Misc.

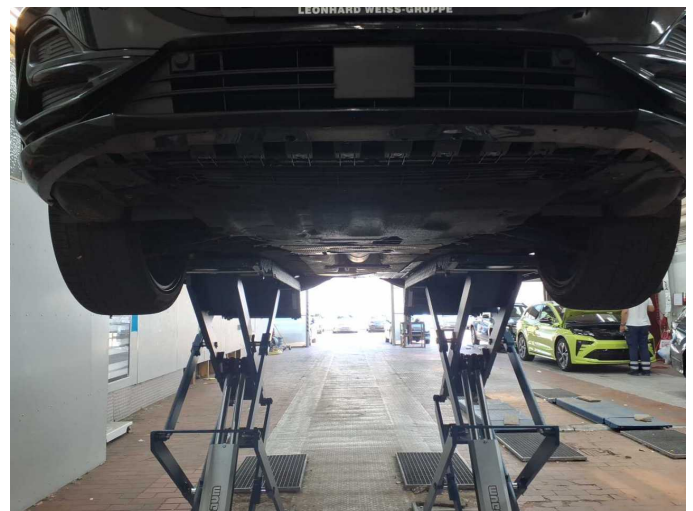

Figure 30: Misc.



**Damage 2:** Side panel - rear right side: Sill - Scratch(es) - Smart repair



**Damage 2:** Side panel - rear right side: Sill - Scratch(es) - Smart repair



**Damage 2:** Side panel - rear right side: Sill - Scratch(es) - Smart repair

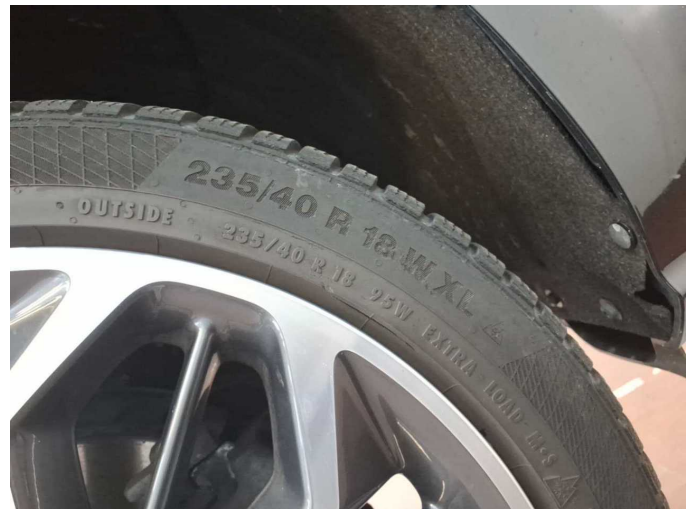

**Damage 3:** Wheel / tyres: Tyre - front right side (nicht fahrbereit) - Damaged - Replace



**Damage 3:** Wheel / tyres: Tyre - front right side (nicht fahrbereit) - Damaged - Replace



**Damage 3:** Wheel / tyres: Tyre - front right side (nicht fahrbereit) - Damaged - Replace



**Damage 4:** Wheel / tyres: Alloy rim - front left side - Scratch(es) - Loss in value



**Damage 4:** Wheel / tyres: Alloy rim - front left side - Scratch(es) - Loss in value



**Damage 4:** Wheel / tyres: Alloy rim - front left side - Scratch(es) - Loss in value



**Damage 5:** Bonnet: Bonnet (Verätzungen,-Mehrkosten möglich) - Paint defect - Conditioning

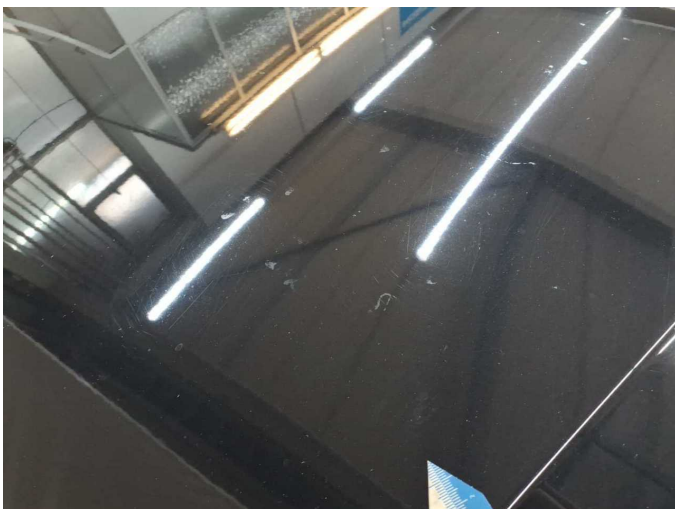

**Damage 5:** Bonnet: Bonnet (Verätzungen,-Mehrkosten möglich) - Paint defect - Conditioning

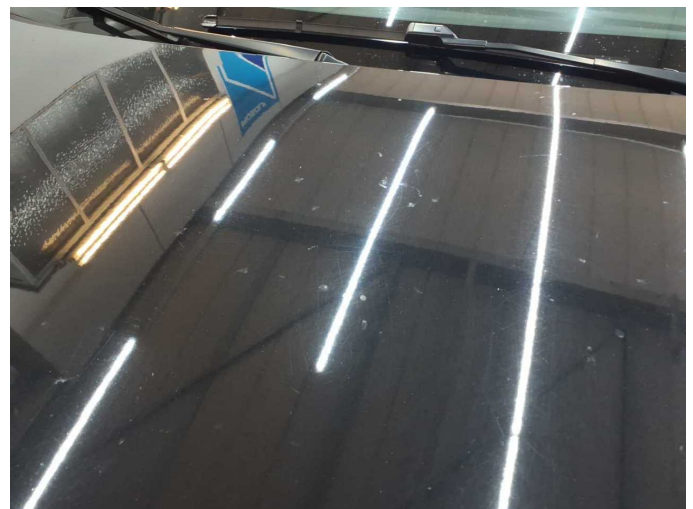

**Damage 5:** Bonnet: Bonnet (Verätzungen,-Mehrkosten möglich) - Paint defect - Conditioning



**Damage 5:** Bonnet: Bonnet (Verätzungen,-Mehrkosten möglich) - Paint defect - Conditioning



**Damage 5:** Bonnet: Bonnet (Verätzungen,-Mehrkosten möglich) - Paint defect - Conditioning

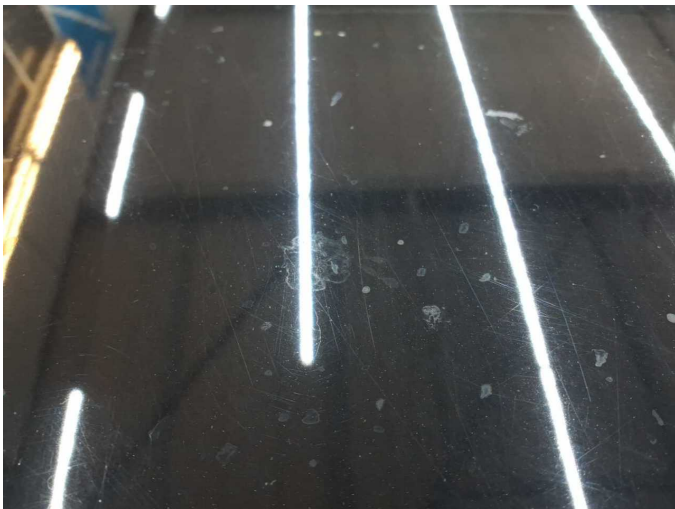

**Damage 5:** Bonnet: Bonnet (Verätzungen,-Mehrkosten möglich) - Paint defect - Conditioning



**Damage 6:** Door - rear right side: Door - Scratch(es) - Smart repair



**Damage 6:** Door - rear right side: Door - Scratch(es) - Smart repair

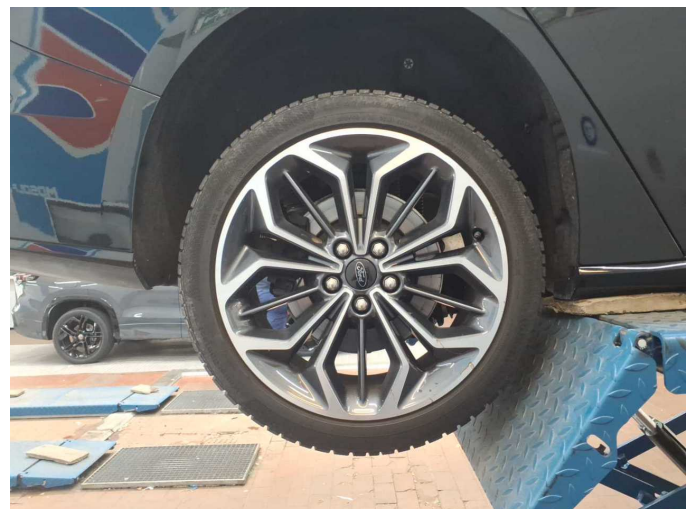

**Damage 7:** Wheel / tyres: Alloy rim - rear right side - Scratch(es) - Loss in value



**Damage 7:** Wheel / tyres: Alloy rim - rear right side - Scratch(es) - Loss in value



**Damage 7:** Wheel / tyres: Alloy rim - rear right side - Scratch(es) - Loss in value



**Damage 8:** Roof: Roof (Verätzungen, -Mehrkosten möglich) - Paint defect - Conditioning



**Damage 8:** Roof: Roof (Verätzungen, -Mehrkosten möglich) - Paint defect - Conditioning

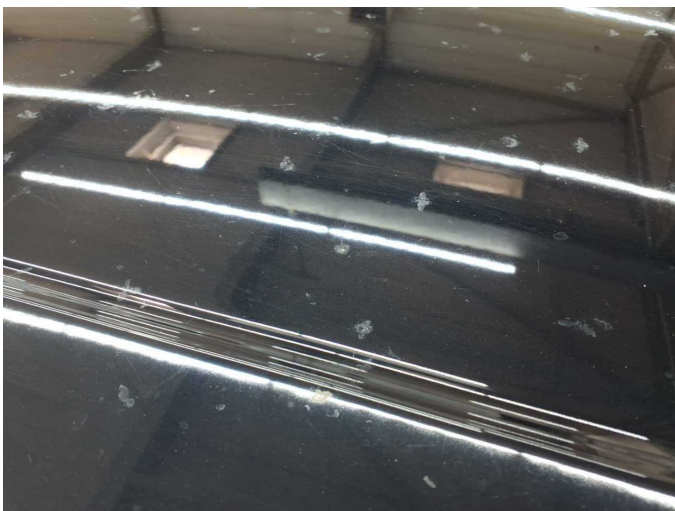

**Damage 8:** Roof: Roof (Verätzungen, -Mehrkosten möglich) - Paint defect - Conditioning

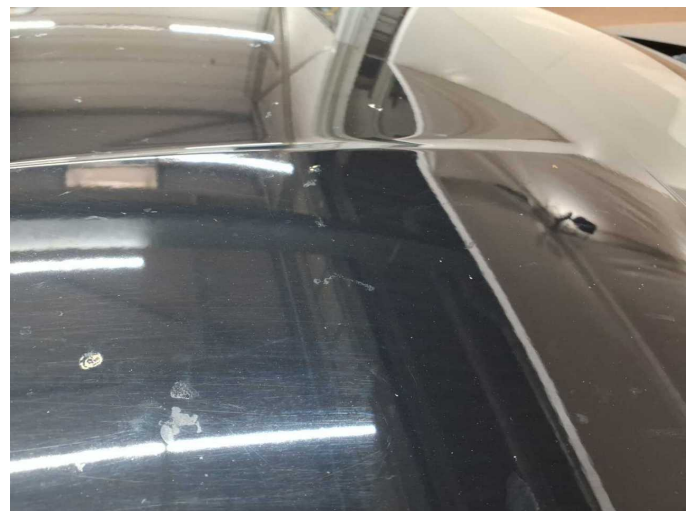

**Damage 8:** Roof: Roof (Verätzungen, -Mehrkosten möglich) - Paint defect - Conditioning



**Damage 8:** Roof: Roof (Verätzungen, -Mehrkosten möglich) - Paint defect - Conditioning



**Damage 9:** Wheel / tyres: Alloy rim - front right side - Scratched - Replace



**Damage 9:** Wheel / tyres: Alloy rim - front right side - Scratched - Replace



**Damage 9:** Wheel / tyres: Alloy rim - front right side - Scratched - Replace



**Damage 9:** Wheel / tyres: Alloy rim - front right side - Scratched - Replace



**Damage 9:** Wheel / tyres: Alloy rim - front right side - Scratched - Replace



**Damage 10:** Front bumper: Front bumper - Scratched - Repair and paint



**Damage 10:** Front bumper: Front bumper - Scratched - Repair and paint

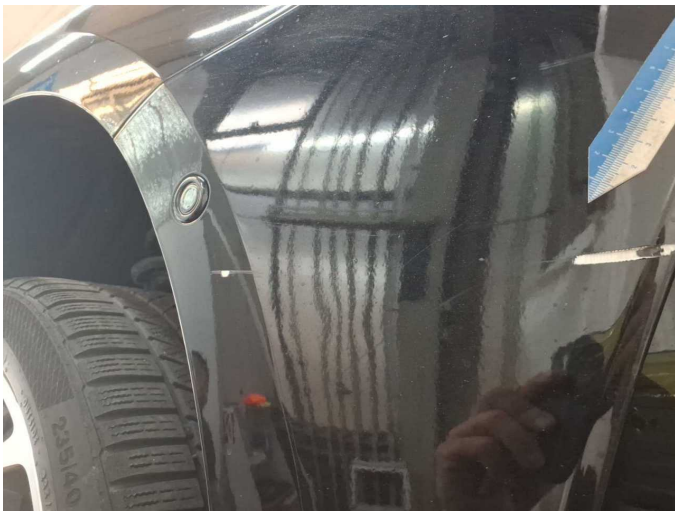

**Damage 10:** Front bumper: Front bumper - Scratched - Repair and paint

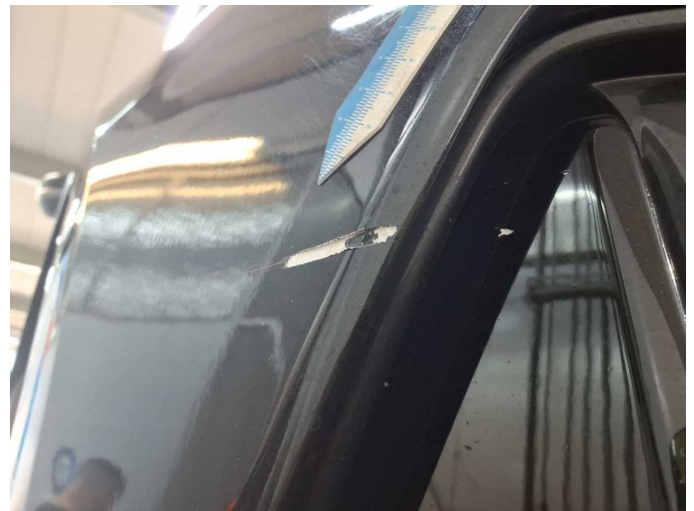

**Damage 10:** Front bumper: Front bumper - Scratched - Repair and paint

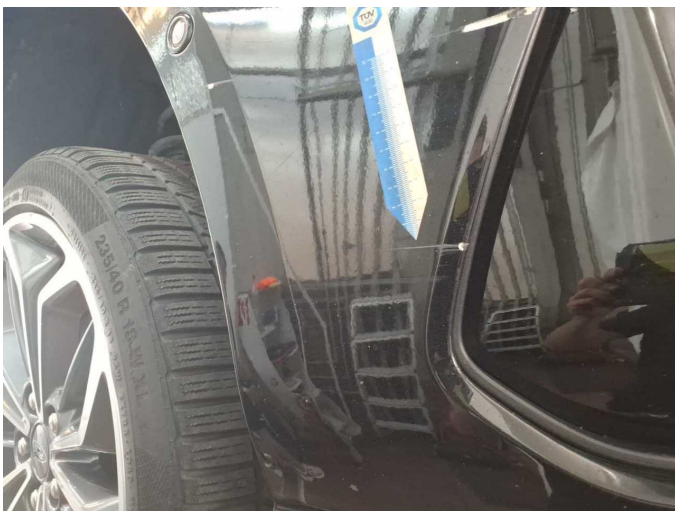

**Damage 10:** Front bumper: Front bumper - Scratched - Repair and paint



# Wartungshistorie

(gemäß Auftraggeber Informationen)

Fahrgestellnummer: WF0PXXGCHPPK56415  
Hersteller / Modell: FORD FORD Focus Turnier 1.5 EcoBlue Start-Stopp-System Aut. ST-LINE X

Datum	KM-Stand	Beschreibung
23.02.2026	126.625	AU; HU + AU; Motoröl b. Wartung; Ölfilter ern; Regelwartungsdienst; Systemtest/Eigendiagnose; Wartung Sonstiges
26.06.2025	101.365	Bremse Sonstiges; Bremsflüssigkeit; Bremsflüssigkeit ern; Bremsklötze hinten; Bremsklötze vorne; Bremsscheiben + Klötze v; Bremsscheiben vorne; Motoröl b. Wartung; Ölfilter ern; Regelwartungsdienst; Wartung Sonstiges
20.11.2024	77.456	Kraftstofffilter ern; Luftfiltereinsatz ern; Motoröl b. Wartung; Ölfilter ern; Regelwartungsdienst; Wartung Sonstiges
22.01.2024	35.423	Motoröl b. Wartung; Ölfilter ern; Regelwartungsdienst; Wartung Sonstiges