

Expertise

Protocol number: 46289191
Order No. / Reference: 26627660
Inspection date: 2 Jul 2026

Manufacturer: Opel

Model: Insignia Sports Tourer 2.0 Diesel Aut. Business Edition

VIN: W0VZT8EP2M1030044



Vehicle details

Manufacturer / Type / Model / Equipment

Opel Insignia Sports Tourer 2.0 Diesel Aut. Business Edition

Vehicle Identification number W0VZT8EP2M1030044

Mileage (Read) 182,370 km

First registration 9 Nov 2021

Number of holders 1

Next periodical technical inspection 03/2027

(Report on hand)

Power / Engine displacement 128 kw / 1,995 ccm

Fuel type / Cylinder Diesel / 4

Gearbox / Number of gears Automatic / 8

Type of drive Front drive

Type of vehicle Station wagon

Colour / colour code Chilli Rot Metallic

Doors / Seats 5 / 5

Upholstery type Cloth

Colour of upholstery Black-Anthracite

Vehicle with smoke odor no



Vehicle details

Maintenance booklet / proof	Available / incomplete	Next maintenance in	33 %
Last service on / at	03/2025 at 129,452 km		
Key is / should be	2 / 2	FZG documents	ZB#2 (B) was available (copy), ZB#1 (S) was not available.
		Letter No.	GC795158
Previous damage / Accident	Detectable	Repainting	Detectable
Inspection conditions	sufficient	Lifting equipment / pit	yes
Test drive	short drive on the company premises	Engine function test	Performed
Manufacturer key number/ type code number	1844 / AMC 00258		
Emission standard	EURO6;WLTP;AP;PI/CI; M, N1 I	fine dust sticker	
Permitted total weight	2,215 kg	Empty weight	

Tyres

Mounted tyres

#	Tyre size	Type of tyre	Manufacturer	Tread depth
1)	225/55 R17 97W	Summer tyres on Light alloy	Bridgestone	4mm / 4mm
2)	225/55 R17 97W	Summer tyres on Light alloy	Bridgestone	6mm / 6mm

Additional tyres

#	Tyre size	Type of tyre	Manufacturer	Tread depth
1)	225/55 R17 101V	Winter tyres on Light alloy	Bridgestone	6mm / 6mm
2)	225/55 R17 101V	Winter tyres on Light alloy	Bridgestone	7mm / 7mm

Replacement

Typ	Tyre size	Type of tyre	Manufacturer	Tread depth
Tirefit		Expiration date 11/2026		

Legend: Tread depth information for the left tire is listed first, for the right tire it is listed second on the axle in the direction of travel.



Equipment

Standard equipment

- Storage compartments
- Airbag: Front and rear outer head airbags
- Anti-lock braking system (ABS)
- Hill Start Assist
- third brake light
- Diesel particulate filter
- Electronic brake force distribution (EBD)
- Driver information display, 3.5"
- Front collision warning system with pedestrian detection and automatic emergency braking
- Speed controller
- rear window wiper
- Automatic climate control, two zones
- Rear headrests (3 pieces)
- LED headlights
- LED daytime running lights including LED indicators, front and LED taillights
- Center armrest, front
- Parkpilot, front and rear parking aid
- Quickheat rapid heating system
- Radio: Multimedia navigation system with 7" color touchscreen display
- Wheels: 7.5 J x 17 alloy wheels in a 5 double-spoke design
- Seat belts: Three-point seat belts in all seats
- Visibility equipment
- Lane Keeping Assist
- Bumpers painted in body color
- Traffic sign assistant
- Immobiliser
- Central locking with remote control

Extra equipment

- Paint finish: Metallic special color
- Package: Winter 1 (AGR, driver) (Seat heating, multi-stage, driver and front passenger - Heated leather steering wheel - Ergonomic active seat (AGR), driver (length, height and backrest angle manually adjustable, seat angle electrically adjustable, lumbar support electropneumatically adjustable in height and length, extendable thigh support manually, headrest height and tilt adjustable))
- Wheels: Additional set of 17" alloy winter wheels SFP

- Airbag: Front airbags (multi-stage) and side airbags, driver and front passenger
- Electrically adjustable and heated exterior mirrors for driver and passenger side
- black roof rails
- Tachometer
- Electronic Stability Program (ESP Plus)
- Electric windows front and rear
- Pedestrian protection including active hood
- luggage compartment cover
- Transmission: 8-speed automatic transmission
- Child safety lock in the rear doors, manual
- Front headrests
- Paintwork: Solid special color Snow White
- LED fog lights
- Steering column adjustable for height and reach
- Illuminated makeup mirrors in both sun visors
- Electric parking brake
- Upholstery: Billy fabric, black
- Radio: Digital radio reception DAB+
- Tire repair kit
- Tire pressure gauge
- Rear seat backrest folds forward in a 60:40 split
- Power steering
- safety net
- Seats: Ergonomic active seat (AGR) driver
- Start/Stop System
- Traction Control (TC) Plus
- Pre-installation for child seat mounting system "ISOFIX"
- Thermal insulation glazing, green tinted
- Second folding ignition key

- Package: Easy-Access (Keyless locking and starting system (Keyless Open & Start) - Sensor-controlled tailgate, electric - Loading sill protection, stainless steel)
- Park & Go with digital reversing camera (digital reversing camera - reversing assistant - lane change assistant - blind spot warning in both exterior mirrors)
- Radio: Multimedia Navi Pro with 8" color touchscreen display (Multimedia radio, voice control for audio, telephone and navigation, navigation system with SD card storage, road map for over 30 European countries, map display in 2D and 3D, dynamic route guidance via map and/or arrow display and voice prompts, connected navigation services, predictive navigation, online map updates, real-time traffic information, 8" driver information display, 2 USB ports, steering wheel controls, Apple CarPlay and Android Auto)



Brief expert findings

Documents submitted	At the time of the inspection, the vehicle registration certificate Part 2 (title) was available, but the vehicle registration certificate Part 1 (document) was not. (Copy)
VIN comparison	The vehicle identification number (VIN) was read from the vehicle and its conformity with the submitted documents was confirmed by the undersigned during the inspection.
Inspection	The inspection conditions were sufficient for the assessment of the vehicle. Lifting equipment and/or a pit were available for examining the vehicle.
Test drive	A short maneuvering and shunting exercise was carried out on the company premises.
Engine function test	An engine test run was performed.

Value reducing factors

No.	Component group	Description
1	Wing mirror - right side	Cap - Scratch(es) - Smart repair
2	Door - front left side	Door handle - outside - Scratch(es) - Smart repair
3	Door - front right side	Door edge - Scratch(es) - Smart repair
4	Door - front left side	Door edge - Scratch(es) - Smart repair
5	Door - front right side	Door - dent(s) - Smooth repair work
6	Side panel - rear left side	Sill - Scratch(es) - Smart repair
7	Seat - front	Seat cover - right side - Burn hole (cigarettes) - Smart repair
8	2nd wheel set	1 alloy rim - Scratch(es) - Loss in value
9	Wheel / tyres	Alloy rim - rear right side - Scratch(es) - Loss in value
10	Door - rear left side	Door - Scratch(es) - Paint
11	Door - rear right side	Door - Scratch(es) - Paint
12	Front bumper	Front bumper - Paint defect - Paint
13	Rear bumper	Rear bumper - Unprofessionally repaired - Repair and paint
14	Boot lid / rear door	Boot lid - Dent / paintcoat damage - Repair and paint
15	Bonnet	Bonnet - Stone chips - Paint

Wear and tear

No.	Component group	Description
1	Wheel / tyres	Alloy rim - front right side - Scratch(es) - No deduction
2	2nd wheel set	1 alloy rim - Scratch(es) - No deduction

The vehicle shows signs of wear and tear commensurate with its age and use.

Missing parts

Description

Interior - Boot cover / roller cover

Previous damages

No.	Previous damage	Extent of damage (Net)
1	Front, Provided by user / customer, from 23 May 2022	2.573,38 €
2	Side right, Provided by user / customer, from 22 May 2023	5.911,59 €



Repainting

No. Repainting

- 1 Mudguard - right side, Professionally carried out, Invoice of repair done Non-existent
- 2 Side panel - rear left side, Professionally carried out, Invoice of repair done Non-existent
- 3 Side panel - rear right side, Professionally carried out, Invoice of repair done Non-existent
- 4 Door - rear left side, Professionally carried out
- 5 Door - rear right side, Professionally carried out, Invoice of repair done Non-existent
- 6 Door - front right side, Professionally carried out, Invoice of repair done Non-existent

Paint coat thickness measurement

Mudguard - right side	209 µm	Side panel - rear left side	330 µm
Side panel - rear right side	196 µm	Door - rear left side	281 µm
Door - rear right side	203 µm	Door - front right side	273 µm

Order/Scope of Order

An order was placed to prepare a sales report for the described vehicle. This report includes the following:

- Description of key vehicle information
- Documentation of equipment features
(*Delivery by third-party service providers*)
- Documentation of damage, defects, missing parts
- Documentation of prior damage, unrepaired prior damage, repainting
- A brief visual or functional inspection of the equipment details, if possible.
(*Functional testing of driver assistance systems is not included in the scope of services!*)
- a photographic documentation of the vehicle

Basis for the order

This product is based on the guidelines for vehicle returns and valuations published by Alphabet Fleet GmbH. The expert makes the specific findings in each individual case objectively, within the framework of the prescribed standards, based on their own expertise.

The vehicle inspection takes place in a fully assembled, unassembled state.

Damage or defects that can only be detected during disassembly/diagnostic work or through further investigation remain within the realm of prognostic risk. An increased risk exists due to concealed defects caused by fraudulent misrepresentation and which were not identifiable by the expert.

Damage or defects resulting from normal use or wear and tear of the vehicle will be accepted in accordance with the applicable standard.

There was no explicit identification or monetary consideration of the expected features within the product.

Features which, in their nature and extent, slightly exceed normal use but do not constitute unacceptable damage, will be documented and indicated as signs of wear, if applicable.

Damage or defects that, according to the applicable standard, can no longer be attributed to normal use or wear and tear are listed under "Value Reducing Factors" in the product description.

Depending on the product specification, a monetary ID can be provided. If this takes place, the costs can be 100% d or pro rata depending on the vehicle's age and mileage.

Previous damages

According to available information previous damages were repaired at the vehicle. Traces of repairs, which allow conclusions about the area of repair, were not recognizable during the inspection.



ALPHABET

Figure 1: Diagonal front (left)



ALPHABET

Figure 2: Diagonal front (right)



ALPHABET

Figure 3: Diagonal rear (left)



ALPHABET

Figure 4: Diagonal rear (right)



Figure 5: Interior - front



Figure 6: Interior - rear



Figure 7: Instrument cluster



Figure 8: Instrument panel



Figure 9: Interior 360° view



Figure 10: Cargo area



Figure 11: VIN



Figure 12: Mounted tyres



Figure 13: Documents

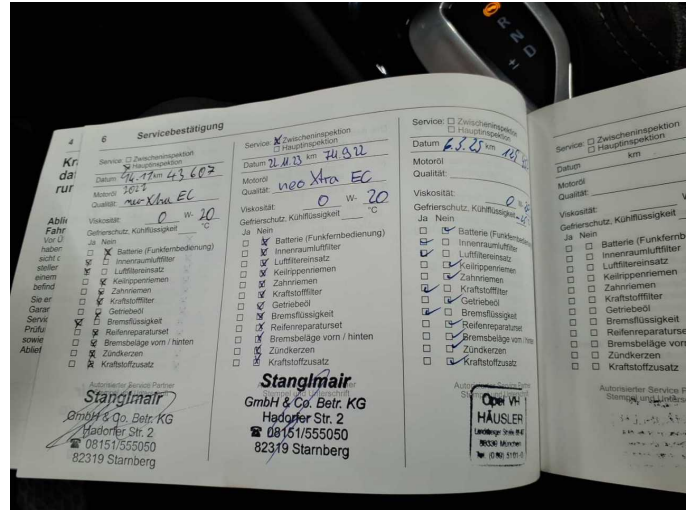

Figure 14: Documents



Figure 15: Documents

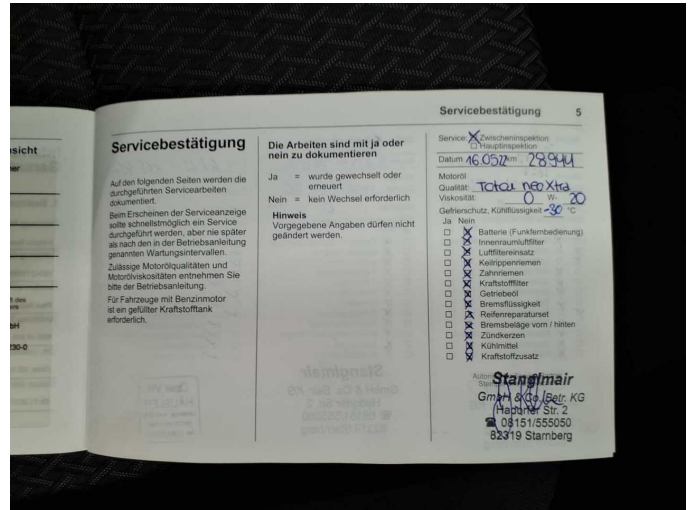

Figure 16: Documents



Figure 17: Documents



Figure 18: Additional tyres

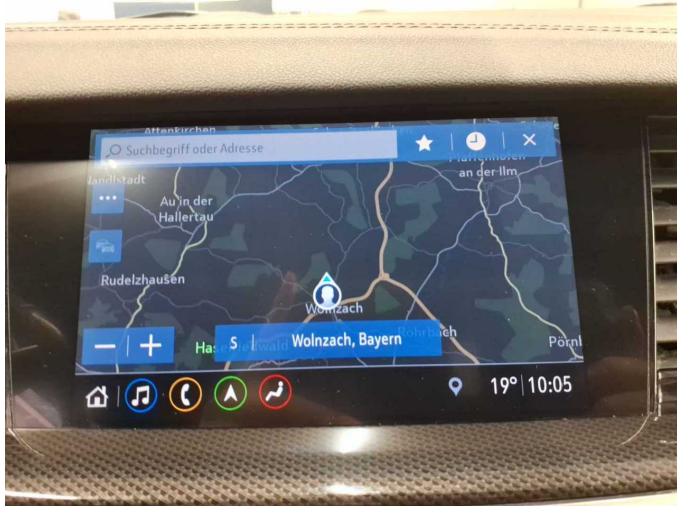

Figure 19: Navigation



Figure 20: Misc.



Figure 21: Misc.

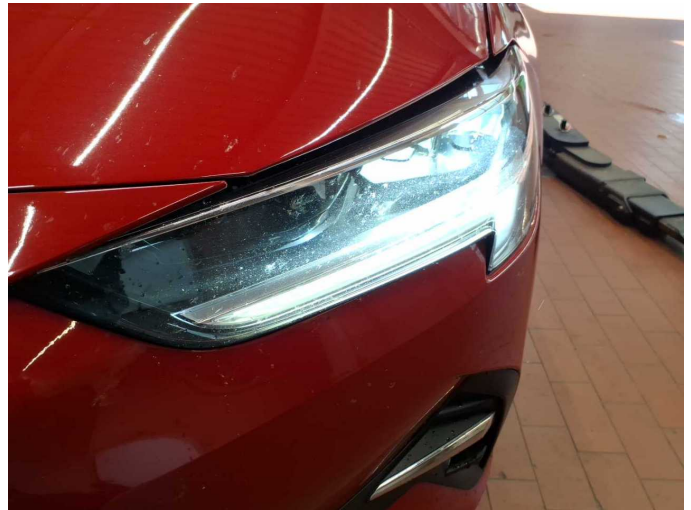

Figure 22: Misc.



Figure 23: Misc.



Figure 24: Misc.



Figure 25: Misc.



Figure 26: Misc.

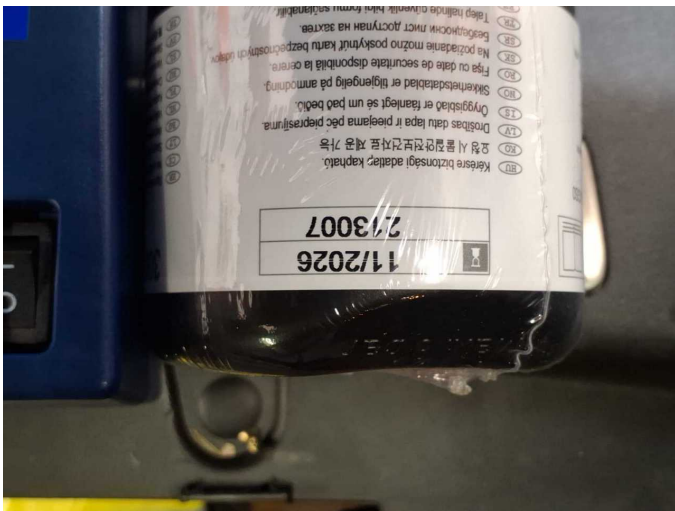

Figure 27: Misc.



Figure 28: Misc.



Figure 29: Misc.



Figure 30: Misc.



Figure 31: Misc.



Figure 32: Misc.

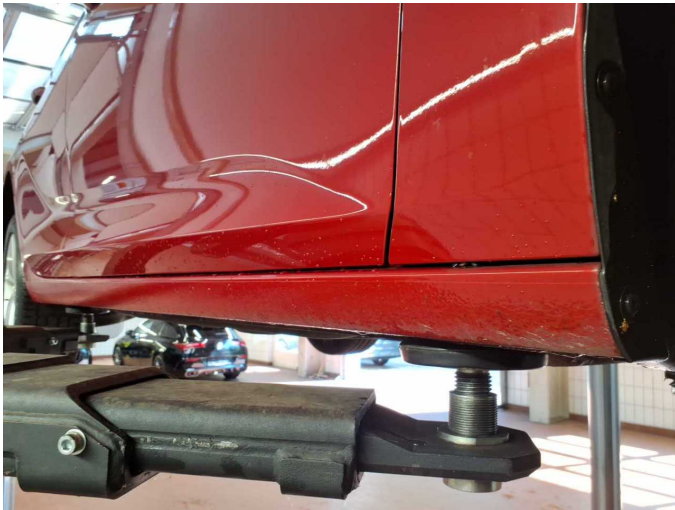

Figure 33: Misc.



Figure 34: Misc.



Damage 1: Wing mirror - right side: Cap - Scratch(es) - Smart repair



Damage 1: Wing mirror - right side: Cap - Scratch(es) - Smart repair



Damage 2: Door - front left side: Door handle - outside - Scratch(es) - Smart repair



Damage 2: Door - front left side: Door handle - outside - Scratch(es) - Smart repair



Damage 3: Door - front right side: Door edge - Scratch(es) - Smart repair



Damage 3: Door - front right side: Door edge - Scratch(es) - Smart repair



Damage 4: Door - front left side: Door edge - Scratch(es) - Smart repair



Damage 4: Door - front left side: Door edge - Scratch(es) - Smart repair



Damage 5: Door - front right side: Door - dent(s) - Smooth repair work



Damage 5: Door - front right side: Door - dent(s) - Smooth repair work



Damage 6: Side panel - rear left side: Sill - Scratch(es) - Smart repair

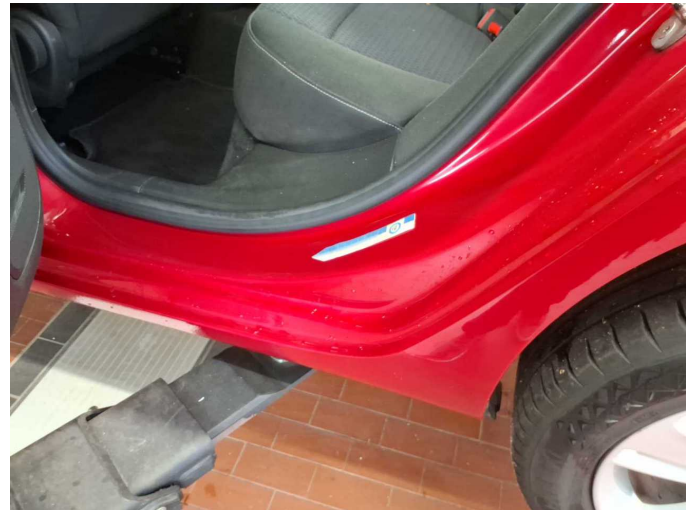

Damage 6: Side panel - rear left side: Sill - Scratch(es) - Smart repair

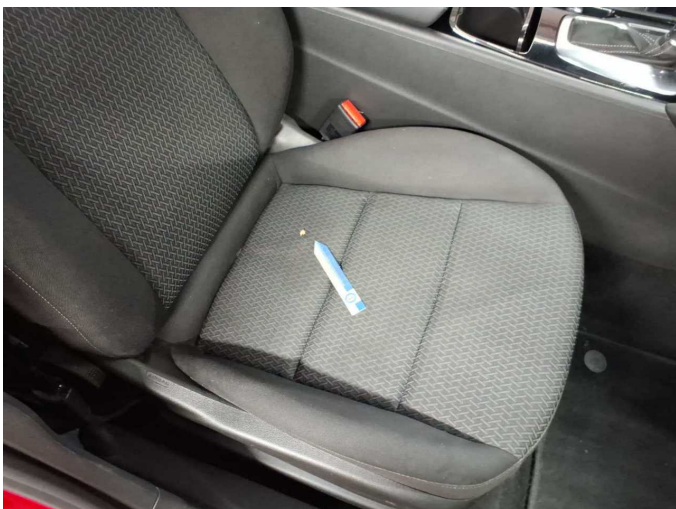

Damage 7: Seat - front: Seat cover - right side - Burn hole (cigarettes) - Smart repair

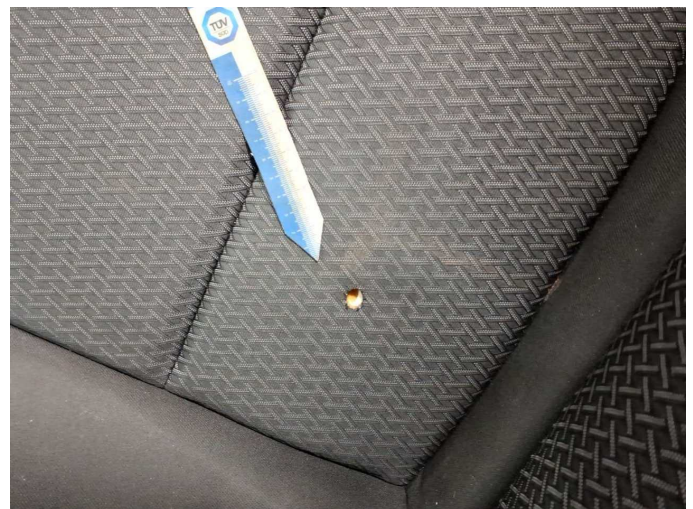

Damage 7: Seat - front: Seat cover - right side - Burn hole (cigarettes) - Smart repair



Damage 8: 2nd wheel set: 1 alloy rim - Scratch(es) - Loss in value



Damage 8: 2nd wheel set: 1 alloy rim - Scratch(es) - Loss in value



Damage 9: Wheel / tyres: Alloy rim - rear right side - Scratch(es) - Loss in value



Damage 9: Wheel / tyres: Alloy rim - rear right side - Scratch(es) - Loss in value

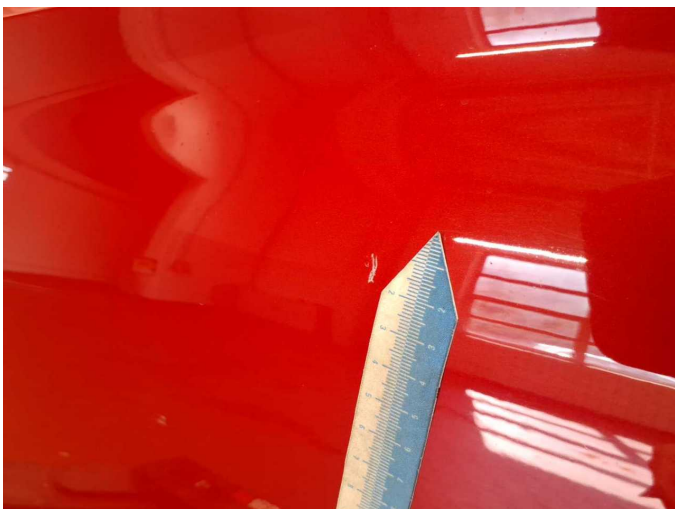

Damage 10: Door - rear left side: Door - Scratch(es) - Paint



Damage 10: Door - rear left side: Door - Scratch(es) - Paint



Damage 11: Door - rear right side: Door - Scratch(es) - Paint

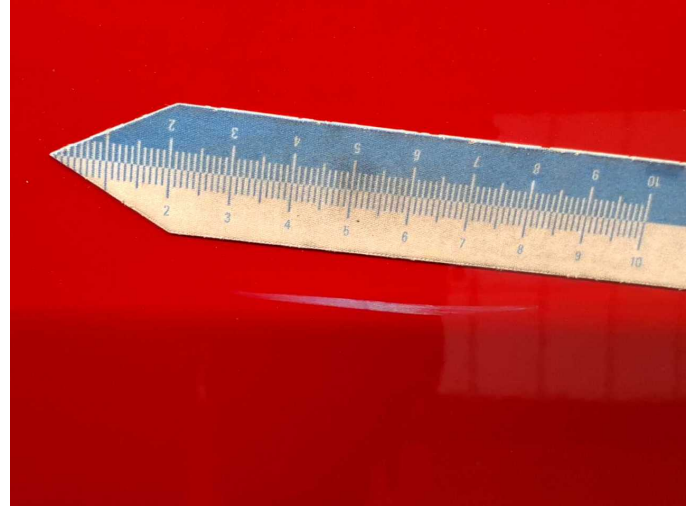

Damage 11: Door - rear right side: Door - Scratch(es) - Paint

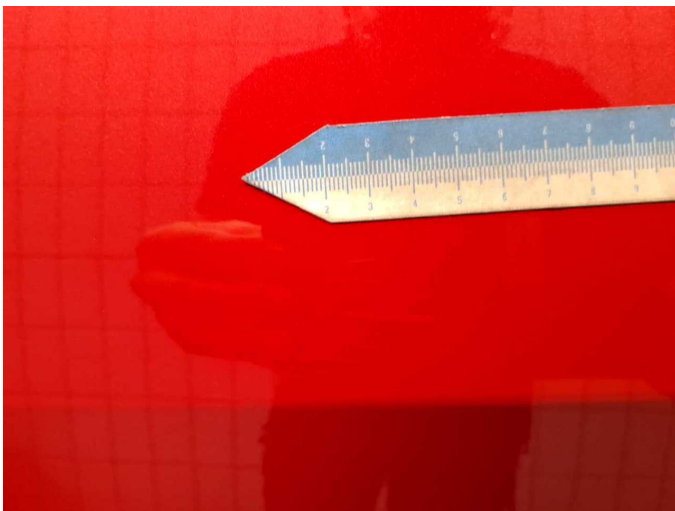

Damage 11: Door - rear right side: Door - Scratch(es) - Paint



Damage 11: Door - rear right side: Door - Scratch(es) - Paint



Damage 11: Door - rear right side: Door - Scratch(es) - Paint



Damage 12: Front bumper: Front bumper - Paint defect - Paint



Damage 12: Front bumper: Front bumper - Paint defect - Paint



Damage 12: Front bumper: Front bumper - Paint defect - Paint

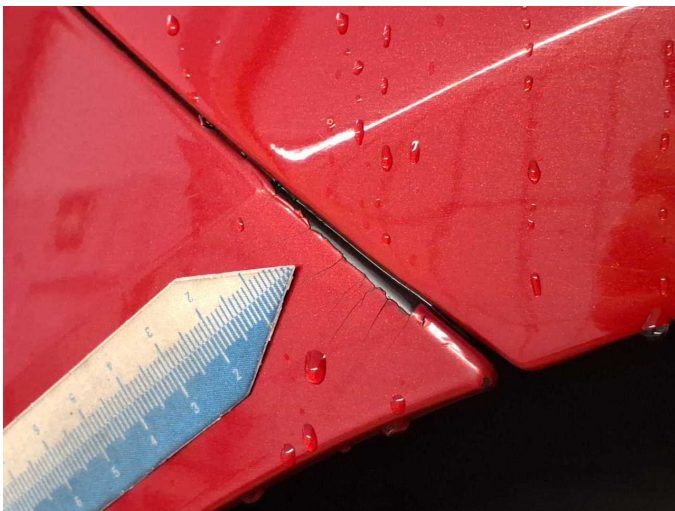

Damage 13: Rear bumper: Rear bumper - Unprofessionally repaired - Repair and paint



Damage 13: Rear bumper: Rear bumper - Unprofessionally repaired - Repair and paint

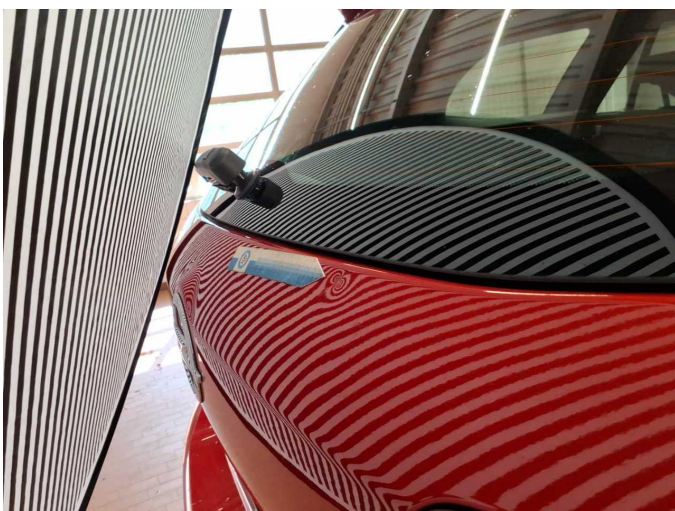

Damage 14: Boot lid / rear door: Boot lid - Dent / paintcoat damage - Repair and paint



Damage 14: Boot lid / rear door: Boot lid - Dent / paintcoat damage - Repair and paint



Damage 14: Boot lid / rear door: Boot lid - Dent / paintcoat damage - Repair and paint



Damage 15: Bonnet: Bonnet - Stone chips - Paint

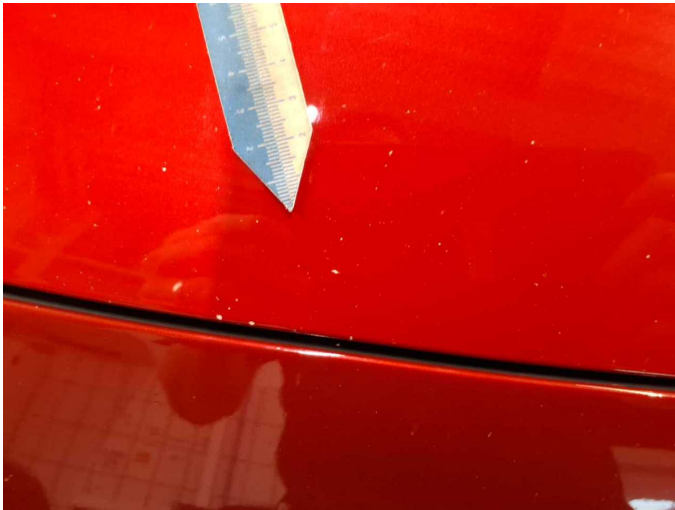

Damage 15: Bonnet: Bonnet - Stone chips - Paint

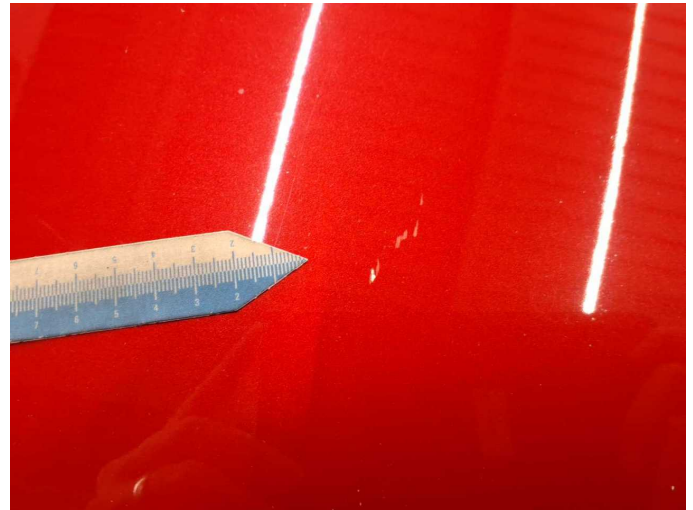

Damage 15: Bonnet: Bonnet - Stone chips - Paint



Wear and tear 1: Wheel / tyres: Alloy rim - front right side - Scratch(es) - No deduction



Wear and tear 1: Wheel / tyres: Alloy rim - front right side - Scratch(es) - No deduction



Wear and tear 2: 2nd wheel set: 1 alloy rim - Scratch(es) - No deduction



Wear and tear 2: 2nd wheel set: 1 alloy rim - Scratch(es) - No deduction



Repainting 1: Mudguard - right side



Repainting 2: Side panel - rear left side



Repainting 3: Side panel - rear right side



Repainting 4: Door - rear left side



Repainting 5: Door - rear right side



Repainting 6: Door - front right side