

## Expertise

Protocol number: 45524527  
Order No. / Reference: 26397801  
Inspection date: 20 May 2026

Manufacturer: Volvo

Model: XC90 B5 D AWD Plus Bright

VIN: YV1LFK2V5P1946495



### Vehicle details

#### Manufacturer / Type / Model / Equipment

Volvo XC90 B5 D AWD Plus Bright

**Vehicle Identification number** YV1LFK2V5P1946495

**Mileage (Read)** 65,928 km

**First registration** 24 Mar 2023

**Number of holders** 1

**Power / Engine displacement** 173 kw / 1,969 ccm

**Fuel type / Cylinder** Hybrid Diesel / E / 4

**Gearbox / Number of gears** Automatic / 8

**Type of drive** All-wheel drive

**Type of vehicle** SUV

**Colour / colour code** Denim Blau-Metallic

**Doors / Seats** 5 / 7

**Upholstery type** Leather

**Colour of upholstery** Anthracite-Black



## Vehicle details

<b>Maintenance booklet / proof</b>	digital proof / complete	<b>Next maintenance in</b>	24 Tag(e)
<b>Last service on / at</b>	08/2025 at 43,455 km		
<b>Key is / should be</b>	2 / 2	<b>FZG documents</b>	ZB#2 (B) was available (copy), ZB#1 (S) was not available.
		<b>Letter No.</b>	GQ206532
<b>Previous damage / Accident</b>	None detectable	<b>Repainting</b>	None detectable
<b>Inspection conditions</b>	sufficient	<b>Lifting equipment / pit</b>	yes
<b>Test drive</b>	Not performed	<b>Engine function test</b>	Performed
<b>Manufacturer key number/ type code number</b>	9101 / BPR 00094		
<b>Emission standard</b>	EURO6;WLTP;AP;PI/CI; M, N1 I	<b>fine dust sticker</b>	
<b>Permitted total weight</b>	2,840 kg	<b>Empty weight</b>	

## Tyres

### Mounted tyres

#	Tyre size	Type of tyre	Manufacturer	Tread depth
1)	275/45 R20 110V	Summer tyres on Light alloy	Continental	5mm / 5mm
2)	275/45 R20 110V	Summer tyres on Light alloy	Continental	5mm / 5mm

### Replacement

Typ	Tyre size	Type of tyre	Manufacturer	Tread depth
	Tirefit	Expiration date 11/2026		

**Legend: Tread depth information for the left tire is listed first, for the right tire it is listed second on the axle in the direction of travel.**

TÜV SÜD Auto Partner GmbH  
Wiesenring 2  
04159 Leipzig

Inspection location  
Hartmann Compound Professionals  
Arnoldschacht 9-11  
44894 Bochum



## Equipment



## Standard equipment

- ABS - Anti-lock Braking System
- Airbags
- All-wheel drive (AWD)
- Ambient lighting
- Android infotainment system
- Armrests with integrated storage compartment and cup holders for the 3rd row of seats (left and right)
- Electrically adjustable exterior mirrors
- Exterior mirror caps in car color
- Attachment system for carrier bags in the luggage compartment
- Fog sensor for automatic activation of the defroster function
- On-board computer
- third brake light
- Chrome applications in the front bumper
- Roof edge spoiler
- Diesel particulate filter
- Digital Instrumentation 2nd Gen.
- Driver Awareness
- Electronic differential lock
- Electronic Stability Control
- Electric windows front and rear
- Chrome window surround
- Bottle holder in the luggage compartment
- Luggage compartment partition net
- Seat belt height adjustment front and rear (2nd row of seats)
- Rear window wiper with intermittent function
- Interior lighting
- ISOFIX mounting for the outer rear seats
- Keyless Start
- Automatic climate control with separate temperature control for driver and front passenger
- Headrests of the 2nd row of seats can be folded down (electrically)
- Cargo area roller blind (semi-automatic)
- Steering wheel adjustable for height and reach
- Steering wheel: Steering wheel heating
- Illuminated makeup mirror for driver and front passenger
- Model and engine emblem on the rear
- Package: Seat Comfort Package
- Parking ticket holder
- Upholstery: Leather/leatherette comfort seats
- Radio accessories: Smartphone integration Apple CarPlay
- Rain sensor with automatic light function
- Tire pressure monitoring system
- Wheels: 20" 10-spoke alloy wheels, diamond cut/high-gloss black
- Rear bench seat of the 2nd row in a 40/20/40 ratio or completely foldable
- Safety braking system with disc brakes all around (internally ventilated)
- Seats: Heated rear seats (outer seats of the 2nd row)
- Seats: Heated front seats
- Passenger side airbag can be deactivated
- Active safety belts with belt tensioners
- Aluminum loading sill protector in the luggage compartment
- Dashboard and door trim in leather look with contrasting stitching
- Electrically folding exterior mirrors
- Heated exterior mirrors and rear window (automatic)
- Outdoor temperature display
- Hill Descent Control (HDC)
- Hill Start Assist (HSA)
- LED turn signals integrated into the exterior mirrors
- Brake energy recuperation
- Chrome applications on the rear of the vehicle
- Chrome trim strip in the door sill area
- Aluminum roof rails (integrated)
- Digital services including Google Maps navigation system
- Driver Assistance
- Aluminum door sill plates with Volvo lettering at the front and rear
- Advanced air purification system with fine dust filtration according to air quality standard PM2.5
- Automatic emergency braking
- Front grille in waterfall design in chrome
- Transmission: 8-speed automatic transmission
- Automatic tailgate
- Heated rear window
- Interior and exterior mirrors automatically dimming
- Intelligent driver information system
- Keyless Drive (electronic access system)
- Child safety lock for the rear doors (electric)
- Comfort opening/closing of the side windows via radio remote control
- Front headrests
- Charging box under the cargo floor
- LED headlights "Thor's Hammer" with high beam assist and integrated LED daytime running lights
- Steering wheel: Multifunction buttons on the steering wheel
- Front center armrest including cup holder
- Emergency brake lights
- Electric parking brake
- Pollen filter
- Radio: Premium Sound audio system by Harman/Kardon
- Radio accessories: Two USB-C ports on the back of the center console
- Run-off Road Protection
- Wheels: Tire sealant
- Rear view camera
- Safety Assistance
- Speed-sensitive power steering
- Seats: Third row of seats (7-seater)
- Seats: Child seat integrated in the middle rear seat (2nd row).
- Sun blinds for the rear side windows (integrated)
- Power socket



- Start/Stop technology
- Phone: Inductive smartphone charging system
- Premium textile floor mats, front and rear
- Glazing: Colored glazing
- Volvo On Call
- Warning tone/indicator when seat belts are not fastened (for all seats)
- Central locking system with two remote controls and integrated emergency key

- Textile floor mat for the 3rd row of seats
- First aid kit and warning triangle
- Lashing eyes in the luggage compartment (foldable)
- Preparation for Trailer Stability Assist (TSA)
- Immobiliser
- WHIPS whiplash protection system

### Extra equipment

- Towbar (semi-electric)
- Paint finish: Metallic paint
- Parking camera with 360° surround view (including front, side and rear parking aid with automatic braking intervention (rear))

- Windscreen, heater
- Panoramic glass sliding sunroof with lifting function (electric) (with integrated, continuously adjustable sunshade)
- Glazing: Side and rear windows tinted (from the B-pillar back)

## Brief expert findings

Documents submitted	At the time of the inspection, the vehicle registration certificate Part 2 (title) was available, but the vehicle registration certificate Part 1 (document) was not. (Copy)
VIN comparison	The vehicle identification number (VIN) was read from the vehicle and its conformity with the submitted documents was confirmed by the undersigned during the inspection.
Inspection	The inspection conditions were sufficient for the assessment of the vehicle. Lifting equipment and/or a pit were available for examining the vehicle.
Test drive	No test drive/shunting maneuver was carried out during the inspection of the vehicle.
Engine function test	An engine test run was performed.

## Value reducing factors

No.	Component group	Description
1	Trim / covers	Floor mats - Damaged - Replace
2	Pedal system	Brake pedal pad / rubber - Missing - Replace
3	Front bumper	Front bumper - Scratch(es) - Smart repair
4	Mudguard - right side	Mudguard - right side - Scratch(es) - Smart repair
5	Rear bumper	Rear bumper - Scratch(es) - Paint
6	Door - rear left side	Door - Scratch(es) - Paint
7	Bonnet	Bonnet (Vogelkot eingebrannt) - Paint defect - Paint
8	Rear bumper	Spoiler - Scratch(es) - Replace

## Wear and tear

No.	Component group	Description
1	Vehicle glazing	Windscreen - Stone chips - No deduction
2	Trim / covers	Door trim - rear right side - Scratch(es) - No deduction
3	Side panel - rear left side	Wheel arch - Scratch(es) - No deduction
4	Mudguard - left side	Mudguard - left side - Stone chips - No deduction
5	Interior	Interior - Scratch(es) - No deduction

The vehicle shows signs of wear and tear commensurate with its age and use.



## Missing parts

### Description

Interior - Separation net

## Order/Scope of Order

An order was placed to prepare a sales report for the described vehicle. This report includes the following:

- Description of key vehicle information
- Documentation of equipment features  
*(Delivery by third-party service providers)*
- Documentation of damage, defects, missing parts
- Documentation of prior damage, unrepaired prior damage, repainting
- A brief visual or functional inspection of the equipment details, if possible.  
*(Functional testing of driver assistance systems is not included in the scope of services!)*
- a photographic documentation of the vehicle

## Basis for the order

This product is based on the guidelines for vehicle returns and valuations published by Alphabet Fleet GmbH. The expert makes the specific findings in each individual case objectively, within the framework of the prescribed standards, based on their own expertise.

The vehicle inspection takes place in a fully assembled, unassembled state.

Damage or defects that can only be detected during disassembly/diagnostic work or through further investigation remain within the realm of prognostic risk. An increased risk exists due to concealed defects caused by fraudulent misrepresentation and which were not identifiable by the expert.

Damage or defects resulting from normal use or wear and tear of the vehicle will be accepted in accordance with the applicable standard.

There was no explicit identification or monetary consideration of the expected features within the product.

Features which, in their nature and extent, slightly exceed normal use but do not constitute unacceptable damage, will be documented and indicated as signs of wear, if applicable.

Damage or defects that, according to the applicable standard, can no longer be attributed to normal use or wear and tear are listed under "Value Reducing Factors" in the product description.

Depending on the product specification, a monetary ID can be provided. If this takes place, the costs can be 100% or pro rata depending on the vehicle's age and mileage.

## Previous damages

No apparent prior damage that had been repaired could be found on the vehicle.



Figure 1: Diagonal front (left)



Figure 2: Diagonal front (right)



Figure 3: Diagonal rear (left)



Figure 4: Diagonal rear (right)



Figure 5: Interior - front

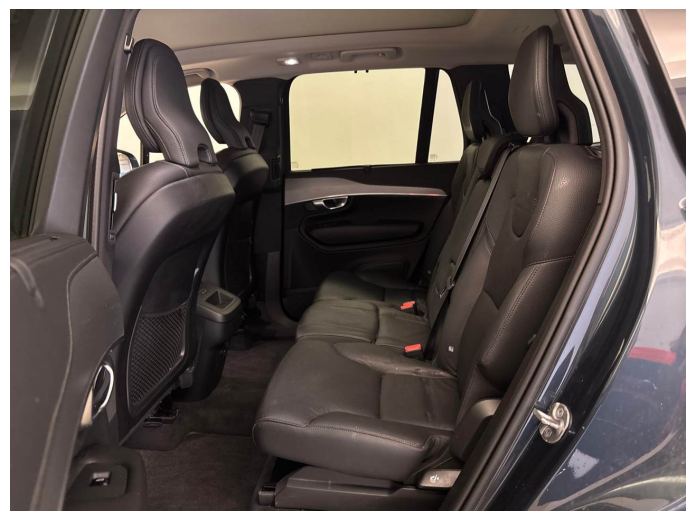

Figure 6: Interior - rear



Figure 7: Instrument cluster



Figure 8: Instrument panel



Figure 9: Interior 360° view



Figure 10: Cargo area



Figure 11: VIN



Figure 12: Mounted tyres



Figure 13: Documents

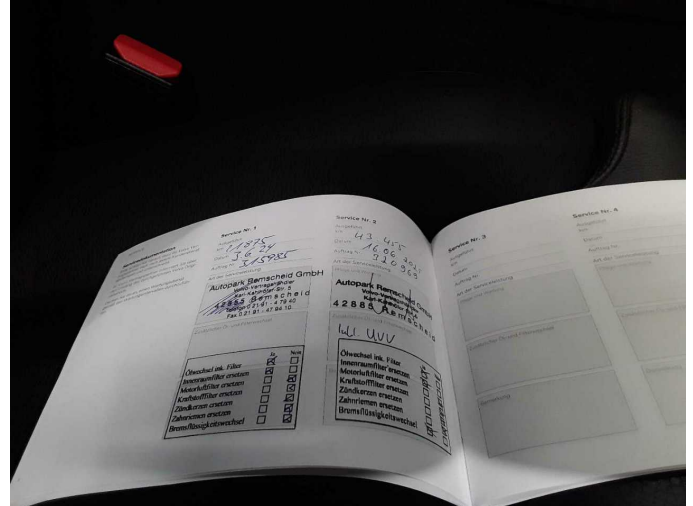

Figure 14: Documents



Figure 15: Navigation



Figure 16: Misc.



Figure 17: Misc.



Figure 18: Misc.



Figure 19: Misc.



Figure 20: Misc.



Figure 21: Misc.



Figure 22: Misc.



Figure 23: Misc.



Figure 24: Misc.



Figure 25: Misc.



Figure 26: Misc.



Figure 27: Misc.



Figure 28: Misc.

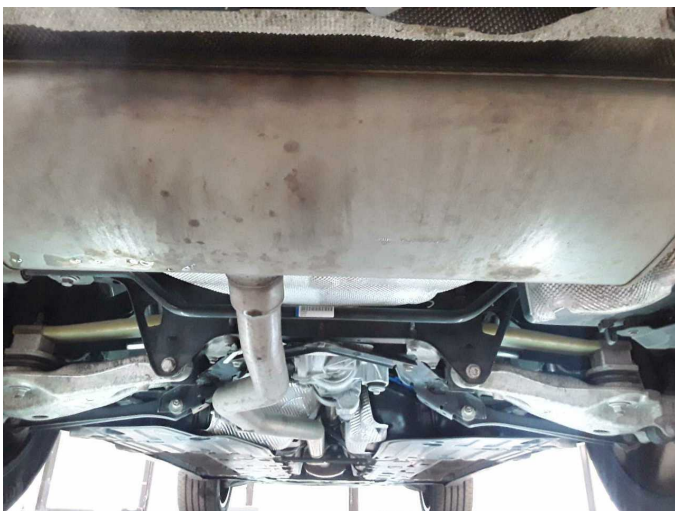

Figure 29: Misc.



Damage 1: Trim / covers: Floor mats - Damaged - Replace



**Damage 2:** Pedal system: Brake pedal pad / rubber - Missing - Replace



**Damage 2:** Pedal system: Brake pedal pad / rubber - Missing - Replace



**Damage 3:** Front bumper: Front bumper - Scratch(es) - Smart repair



**Damage 3:** Front bumper: Front bumper - Scratch(es) - Smart repair



**Damage 3:** Front bumper: Front bumper - Scratch(es) - Smart repair



**Damage 3:** Front bumper: Front bumper - Scratch(es) - Smart repair



**Damage 4:** Mudguard - right side: Mudguard - right side - Scratch(es) - Smart repair



**Damage 4:** Mudguard - right side: Mudguard - right side - Scratch(es) - Smart repair

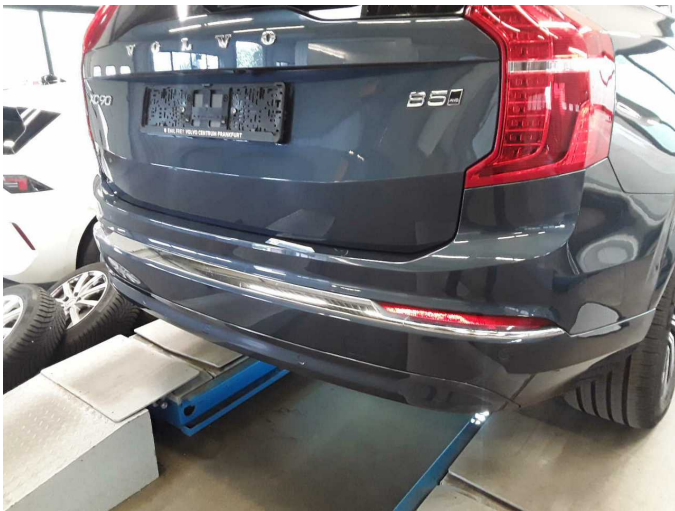

**Damage 5:** Rear bumper: Rear bumper - Scratch(es) - Paint



**Damage 5:** Rear bumper: Rear bumper - Scratch(es) - Paint



**Damage 5:** Rear bumper: Rear bumper - Scratch(es) - Paint



**Damage 5:** Rear bumper: Rear bumper - Scratch(es) - Paint



**Damage 6:** Door - rear left side: Door - Scratch(es) - Paint



**Damage 6:** Door - rear left side: Door - Scratch(es) - Paint



**Damage 6:** Door - rear left side: Door - Scratch(es) - Paint



**Damage 7:** Bonnet: Bonnet (Vogelkot eingebrannt) - Paint defect - Paint

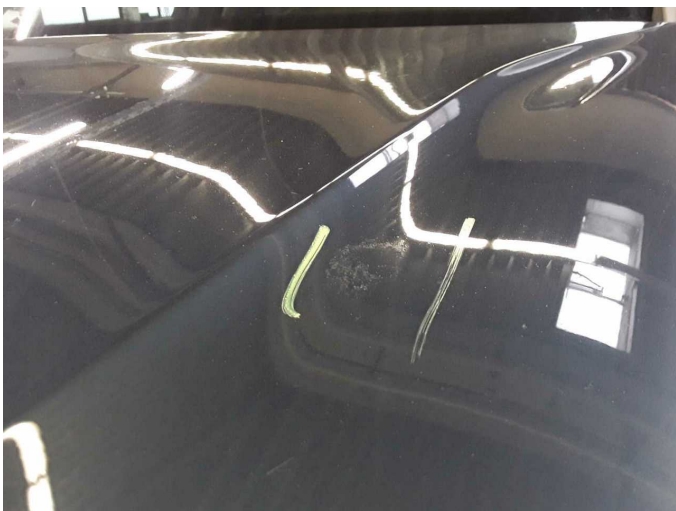

**Damage 7:** Bonnet: Bonnet (Vogelkot eingebrannt) - Paint defect - Paint

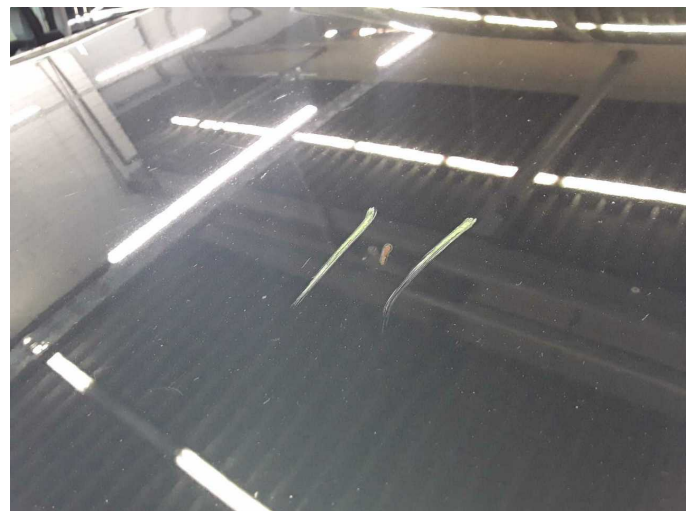

**Damage 7:** Bonnet: Bonnet (Vogelkot eingebrannt) - Paint defect - Paint



**Damage 7:** Bonnet: Bonnet (Vogelkot eingebrannt) - Paint defect - Paint



**Damage 7:** Bonnet: Bonnet (Vogelkot eingebrannt) - Paint defect - Paint

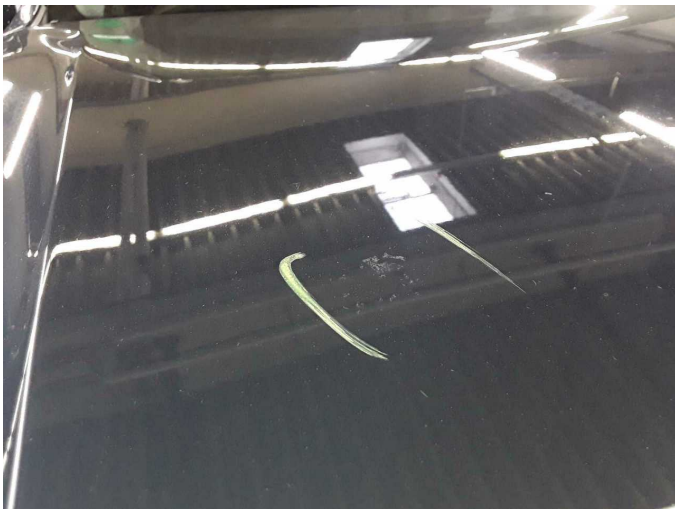

**Damage 7:** Bonnet: Bonnet (Vogelkot eingebrannt) - Paint defect - Paint

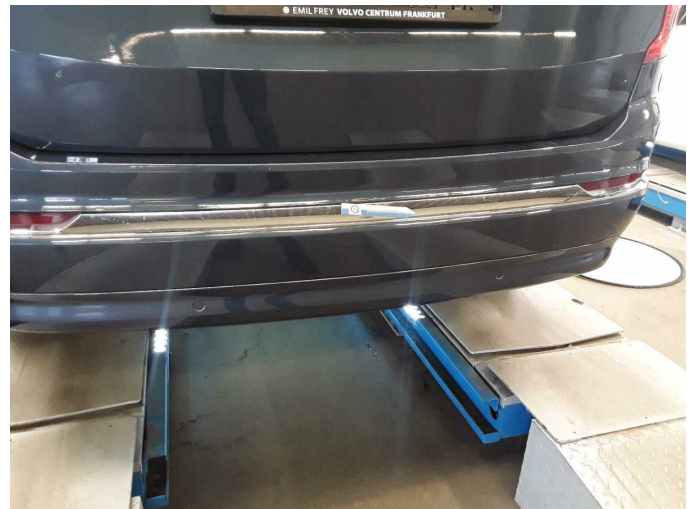

**Damage 8:** Rear bumper: Spoiler - Scratch(es) - Replace



**Damage 8:** Rear bumper: Spoiler - Scratch(es) - Replace



**Damage 8:** Rear bumper: Spoiler - Scratch(es) - Replace



**Damage 8:** Rear bumper: Spoiler - Scratch(es) - Replace



**Wear and tear 1:** Vehicle glazing: Windscreen - Stone chips - No deduction



**Wear and tear 1:** Vehicle glazing: Windscreen - Stone chips - No deduction

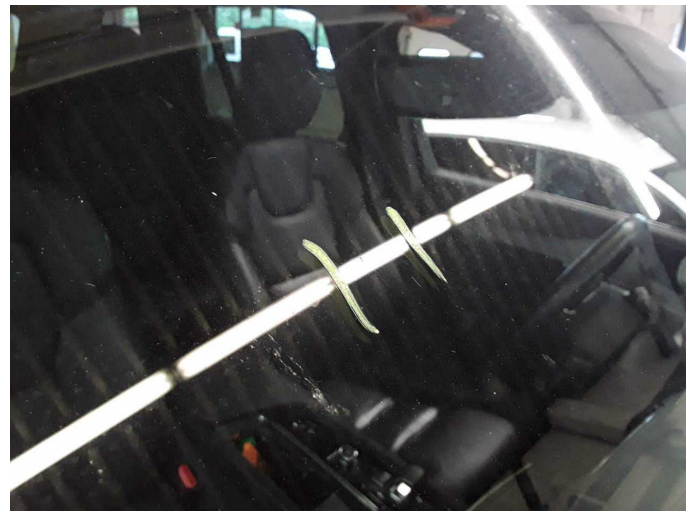

**Wear and tear 1:** Vehicle glazing: Windscreen - Stone chips - No deduction



**Wear and tear 2:** Trim / covers: Door trim - rear right side - Scratch(es) - No deduction



**Wear and tear 2:** Trim / covers: Door trim - rear right side - Scratch(es) - No deduction



**Wear and tear 3:** Side panel - rear left side: Wheel arch - Scratch(es) - No deduction



**Wear and tear 3:** Side panel - rear left side: Wheel arch - Scratch(es) - No deduction

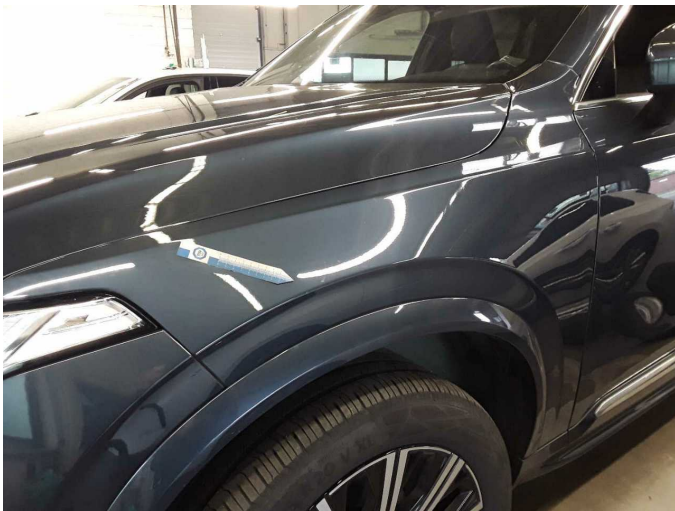

**Wear and tear 4:** Mudguard - left side: Mudguard - left side - Stone chips - No deduction

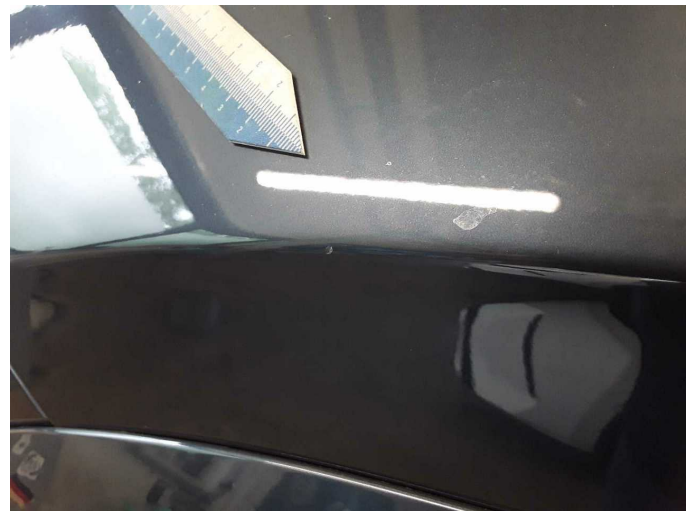

**Wear and tear 4:** Mudguard - left side: Mudguard - left side - Stone chips - No deduction



# Wartungshistorie

(gemäß Auftraggeber Informationen)

Fahrgestellnummer: YV1LFK2V5P1946495

Hersteller / Modell: VOLVO VOLVO XC90 B5 D AWD Plus Bright

Datum	KM-Stand	Beschreibung
28.04.2026	65.853	Bremse Sonstiges; Bremsklötze vorne; Bremsscheiben + Klötze v; Bremsscheiben vorne
09.08.2025	43.455	Bremsflüssigkeit; Bremsflüssigkeit ern; Bremsklötze hinten; Motoröl b. Wartung; Ölfilter ern; Regelwartungsdienst; Reparatur Sonstiges; Wartung Sonstiges
03.06.2024	21.875	Motoröl b. Wartung; Ölfilter ern; Regelwartungsdienst; Wartung Sonstiges