

Expertise

Protocol number: 46091078
Order No. / Reference: 26518495
Inspection date: 22 Jun 2026

Manufacturer: Opel

Model: Astra Sports Tourer 1.5 D Automatik Elegance

VIN: VXKFCYHZTP1071270



Vehicle details

Manufacturer / Type / Model / Equipment

Opel Astra Sports Tourer 1.5 D Automatik Elegance

Vehicle Identification number VXKFCYHZTP1071270

Mileage (Read) 53,607 km

First registration 15 Feb 2024

Number of holders 1

Next periodical technical inspection 02/2027

(Report not on hand)

Power / Engine displacement 96 kw / 1,499 ccm

Fuel type / Cylinder Diesel / 4

Gearbox / Number of gears Automatic / 8

Type of drive Front drive

Type of vehicle Station wagon

Colour / colour code Kristal Silber Metallic

Doors / Seats 5 / 5

Upholstery type Cloth / leather combination

Colour of upholstery Black-Anthracite



Vehicle details

Maintenance booklet / proof	digital proof / complete	Next maintenance in	8 Monat(e)
Last service on / at	02/2026 at 48,643 km		
Key is / should be	2 / 2	FZG documents	ZB#2 (B) was available (copy), ZB#1 (S) was not available.
		Letter No.	HB416483
Previous damage / Accident	Detectable	Repainting	Detectable
Inspection conditions	sufficient	Lifting equipment / pit	yes
Test drive	Not performed	Engine function test	Performed
Manufacturer key number/ type code number	1889 / AEY 00087		
Emission standard	EURO6;WLTP;AP;PI/CI; M, N1 I	fine dust sticker	
Permitted total weight	1,980 kg	Empty weight	

Tyres

Mounted tyres

#	Tyre size	Type of tyre	Manufacturer	Tread depth
1)	205/55 R16 94V	All-season tyres on Light alloy	Goodyear	5mm / 5mm
2)	205/55 R16 94V	All-season tyres on Light alloy	Goodyear	5mm / 5mm

Additional tyres

#	Tyre size	Type of tyre	Manufacturer	Tread depth
1)	205/55 R16 94H	Winter tyres on Light alloy	Kumho	5mm / 5mm
2)	205/55 R16 94H	Winter tyres on Light alloy	Kumho	6mm / 6mm

Replacement

Typ	Tyre size	Type of tyre	Manufacturer	Tread depth
	Tirefit	Expiration date 06/2028		

Legend: Tread depth information for the left tire is listed first, for the right tire it is listed second on the axle in the direction of travel.



Equipment

Standard equipment

- Storage compartments: Storage compartment in the center console, in the front doors suitable for 1.5-liter beverage bottles, in the rear doors suitable for 0.5-liter beverage bottles, glove compartment with LED lighting
- Airbag: Front and rear outer head airbags
- Anti-lock braking system (ABS) including brake assist
- Exterior mirrors, electrically adjustable, heated and folding
- Exterior mirror housings in black
- Hill Start Assist
- third brake light
- Diesel particulate filter (DPF) maintenance-free exhaust aftertreatment via SCR (Selective Catalytic Reduction) catalyst with AdBlue (urea injection). Vehicles with BlueInjection technology require refilling of the AdBlue fluid between regular service intervals. A warning light in the vehicle will inform the driver when refilling is necessary.
- Front collision warning system with automatic emergency braking, pedestrian detection, lane keeping assist, traffic sign recognition and driver drowsiness detection, as well as automatic speed assist with stop function.
- Wiring harness for trailer hitch
- Front headrests and 3 rear headrests, height adjustable
- Paintwork: Roof in car color
- LED ambient lighting in front doors, adjustable in 8 colors
- LED interior lighting including reading lights, front and rear, as well as trunk lighting and front footwell lighting.
- Steering wheel: Leather steering wheel, flattened, perforated, with steering wheel remote control and paddle shifters
- Center armrest, front and rear - Front center armrest with USB port and 2 USB chargers - Front and rear cup holders - Storage compartments - Rear center armrest with pass-through
- Fog light
- Electric parking brake
- Tire repair kit including tire sealant and 12-volt compressor (without jack)
- Tire pressure monitoring system
- Wheels: Alloy wheels 7.5 J x 17 (5 spokes) in silver/black with low rolling resistance tires 225/45 R 17
- Rear seat backrest folds forward in a 40:20:40 split
- Keyless locking and starting system Keyless Open & Start
- safety net
- Solar Protect heat-insulating glazing in the rear, heavily tinted.
- Start/Stop system - Driving assistant - Reinforced starter motor - High-performance AGM battery - Eco switch to deactivate the start/stop function - Brake energy recuperation
- Central locking with remote control and interior switch
- Airbag: Chest-pelvis side airbags, driver and front passenger side airbag, front passenger airbag can be manually deactivated
- Airbag: Front airbags, driver and front passenger - front passenger airbag can be manually deactivated
- Automatic activation of the hazard warning lights and unlocking of the doors after deployment of the airbag or seatbelt tensioner.
- On-board computer
- Roof rails
- Tachometer
- Electronic brake force distribution (EBD)
- Electronic Stability Program (ESP) and Traction Control with engine and brake intervention (TCPlus)
- Electric windows front and rear - with one-touch function and anti-pinch protection
- Transmission: 8-speed automatic transmission
- Back window, heater
- rear window wiper
- Interior rearview mirror, automatically dimming
- Dual-zone automatic climate control with separate temperature control for driver and front passenger - manual recirculation mode - particle/activated carbon filter - automatic air distribution - sun sensor - humidity sensor
- LED headlights - LED daytime running lights - LED taillights - LED turn signals - Manual headlight range adjustment - High beam assist - Automatic low beam - Rain sensor
- Illuminated makeup mirrors in both sun visors
- Multimedia infotainment system with 10" color touchscreen display and 10" driver information display. Automatic music recognition. Bluetooth audio streaming. Hands-free calling. Simultaneous pairing of 2 mobile phones. Wireless smartphone integration via Apple CarPlay and Android Auto. Personalization options. 4 x 20 watts, radio station presets (24 per profile), speed-dependent volume control, FM/AM, DAB+, RDS-EON, 2 USB-C ports. Breakdown and emergency call. Vehicle status and information.
- 180-degree reversing camera - Park Pilot, front and rear parking aid
- Seat belts: Three-point seat belts in all seats - belt force limiters and belt tensioners in the front and on the outer rear seats - warning tone and light for unfastened seat belts in all seats
- 12V power outlet in the center console
- Pre-wiring for ISOFIX child seat mounting system including top tether attachment points, rear outer
- Electronic immobilizer



Extra equipment

- Paint finish: Metallic
- Heated windscreen, ThermoTec
- Seats: Ergonomic active driver's seat, Stoff/Premium - Isabella leatherette (Elegance) - certified by the German Campaign for Healthy Backs (AGR) - adjustable length, height, tilt, backrest angle, and seat cushion angle - electro-pneumatically adjustable lumbar support (height and length) - extendable thigh support - pockets on the backs of the front seats, driver and front passenger - Stoff/ Premium - Isabella leatherette, black - heated front seats and steering wheel - heated ThermoTec windshield

Brief expert findings

Documents submitted	At the time of the inspection, the vehicle registration certificate Part 2 (title) was available, but the vehicle registration certificate Part 1 (document) was not. (Copy)
VIN comparison	The vehicle identification number (VIN) was read from the vehicle and its conformity with the submitted documents was confirmed by the undersigned during the inspection.
Inspection	The inspection conditions were sufficient for the assessment of the vehicle. Lifting equipment and/or a pit were available for examining the vehicle.
Test drive	No test drive/shunting maneuver was carried out during the inspection of the vehicle.
Engine function test	An engine test run was performed.

Value reducing factors

No.	Component group	Description
1	Rear bumper	Rear bumper - Scratch(es) - Smart repair
2	Engine	Engine cover - Damaged - Replace
3	Wheel / tyres	Alloy rim - front right side - Scratched - Loss in value
4	Front bumper	Front bumper - Scratch(es) - Paint

Wear and tear

No.	Component group	Description
1	Bonnet	Bonnet - Stone chips - No deduction
2	Interior	Interior - Scratch(es) - No deduction
3	Vehicle glazing	Windscreen - Stone chips - No deduction

The vehicle shows signs of wear and tear commensurate with its age and use.

Previous damages

No.	Previous damage	Extent of damage (Net)
1	Side - left, Professionally repaired, Invoice of repair done	Non-existent

Repainting

No.	Repainting
1	Side panel - rear left side, Professionally carried out, Invoice of repair done



Order/Scope of Order

An order was placed to prepare a sales report for the described vehicle. This report includes the following:

- Description of key vehicle information
- Documentation of equipment features
(Delivery by third-party service providers)
- Documentation of damage, defects, missing parts
- Documentation of prior damage, unrepaired prior damage, repainting
- A brief visual or functional inspection of the equipment details, if possible.
(Functional testing of driver assistance systems is not included in the scope of services!)
- a photographic documentation of the vehicle

Basis for the order

This product is based on the guidelines for vehicle returns and valuations published by Alphabet Fleet GmbH. The expert makes the specific findings in each individual case objectively, within the framework of the prescribed standards, based on their own expertise.

The vehicle inspection takes place in a fully assembled, unassembled state.

Damage or defects that can only be detected during disassembly/diagnostic work or through further investigation remain within the realm of prognostic risk. An increased risk exists due to concealed defects caused by fraudulent misrepresentation and which were not identifiable by the expert.

Damage or defects resulting from normal use or wear and tear of the vehicle will be accepted in accordance with the applicable standard.

There was no explicit identification or monetary consideration of the expected features within the product.

Features which, in their nature and extent, slightly exceed normal use but do not constitute unacceptable damage, will be documented and indicated as signs of wear, if applicable.

Damage or defects that, according to the applicable standard, can no longer be attributed to normal use or wear and tear are listed under "Value Reducing Factors" in the product description.

Depending on the product specification, a monetary ID can be provided. If this takes place, the costs can be 100% or pro rata depending on the vehicle's age and mileage.

Previous damages

Professionally repaired previous damages were found at the vehicle.

Comments

Wartungshistorie gemäß Auftraggeber Informationen.

- Winterradsatz ist kein Bestandteil des Auslieferungsumfangs.



Figure 1: Diagonal front (left)



Figure 2: Diagonal front (right)



Figure 3: Diagonal rear (left)



Figure 4: Diagonal rear (right)



Figure 5: Interior - front



Figure 6: Interior - rear

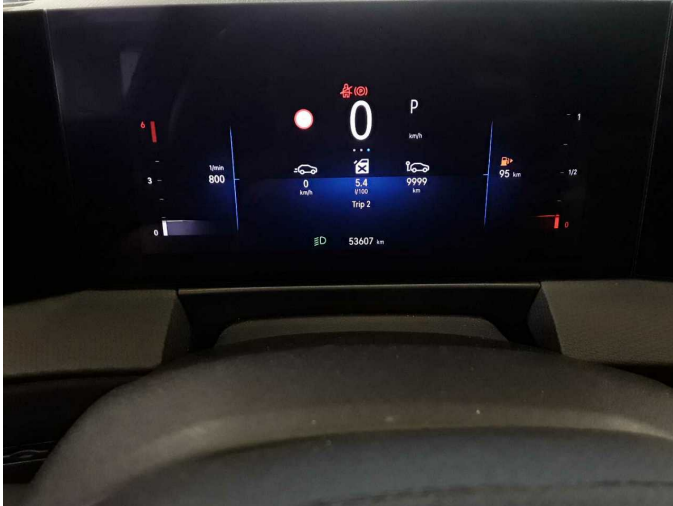

Figure 7: Instrument cluster



Figure 8: Instrument panel



Figure 9: Interior 360° view



Figure 10: Cargo area

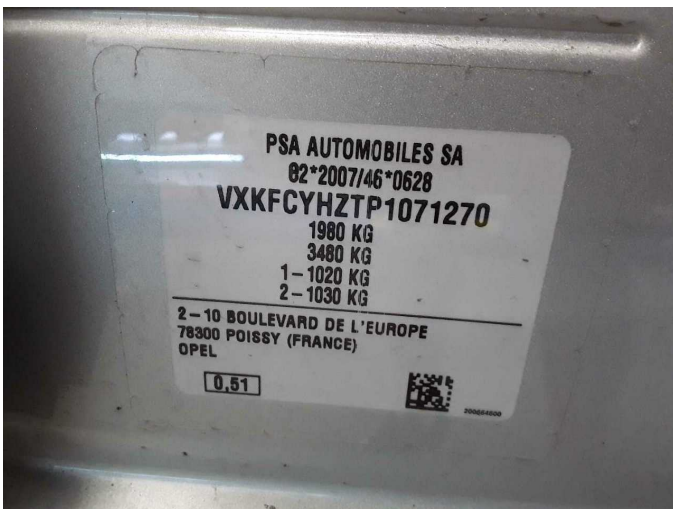

Figure 11: VIN



Figure 12: Mounted tyres



Figure 13: Documents



Figure 14: Documents

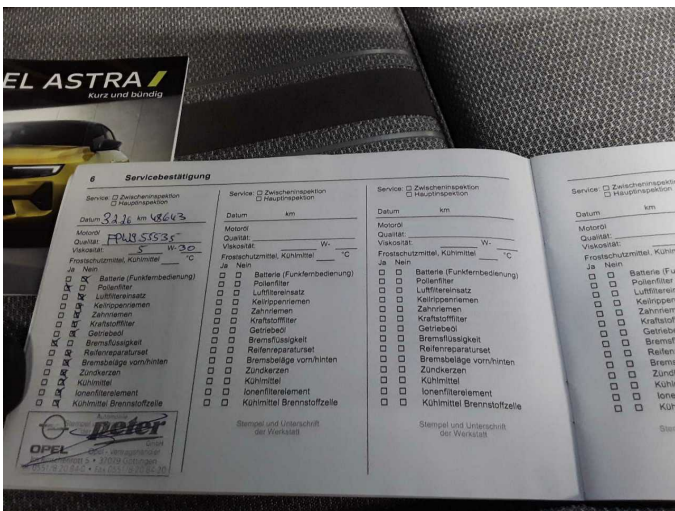

Figure 15: Documents



Figure 16: Additional tyres

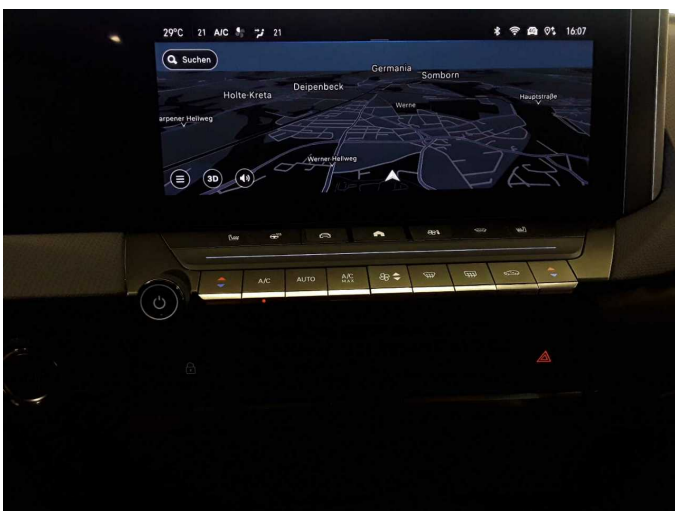

Figure 17: Navigation



Figure 18: Misc.



Figure 19: Misc.



Figure 20: Misc.



Figure 21: Misc.



Figure 22: Misc.

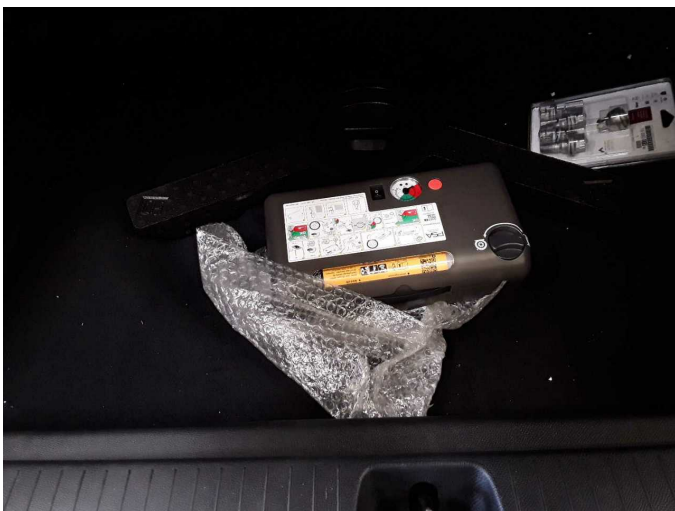

Figure 23: Misc.



Figure 24: Misc.



Figure 25: Misc.



Figure 26: Misc.

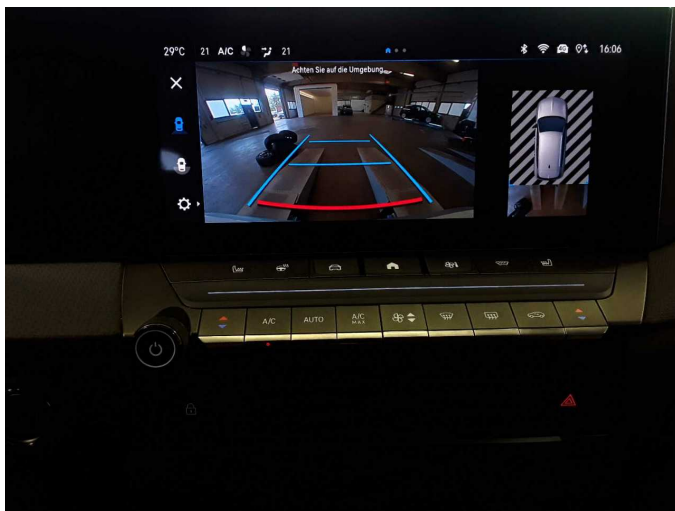

Figure 27: Misc.

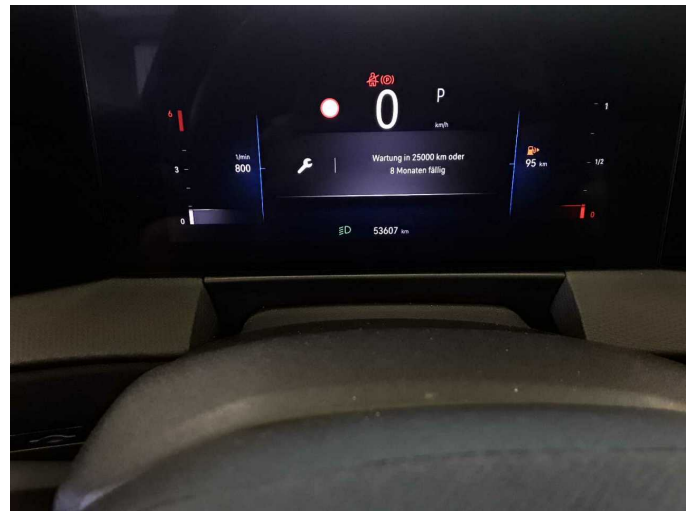

Figure 28: Misc.



Damage 1: Rear bumper: Rear bumper - Scratch(es) - Smart repair



Damage 1: Rear bumper: Rear bumper - Scratch(es) - Smart repair



Damage 1: Rear bumper: Rear bumper - Scratch(es) - Smart repair



Damage 1: Rear bumper: Rear bumper - Scratch(es) - Smart repair



Damage 2: Engine: Engine cover - Damaged - Replace

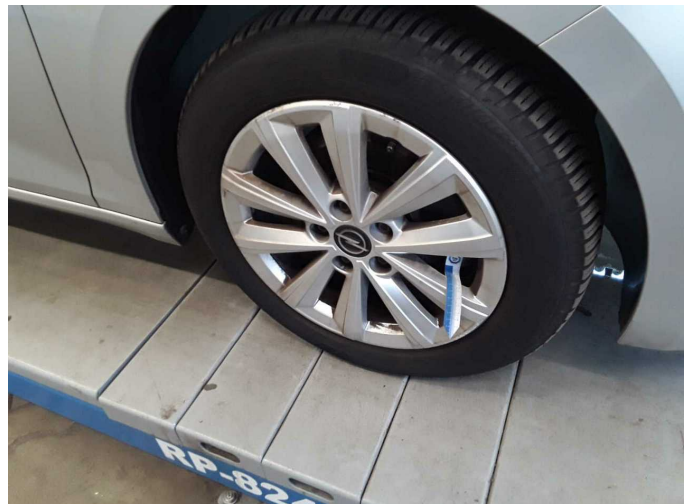

Damage 3: Wheel / tyres: Alloy rim - front right side - Scratched - Loss in value



Damage 3: Wheel / tyres: Alloy rim - front right side - Scratched - Loss in value

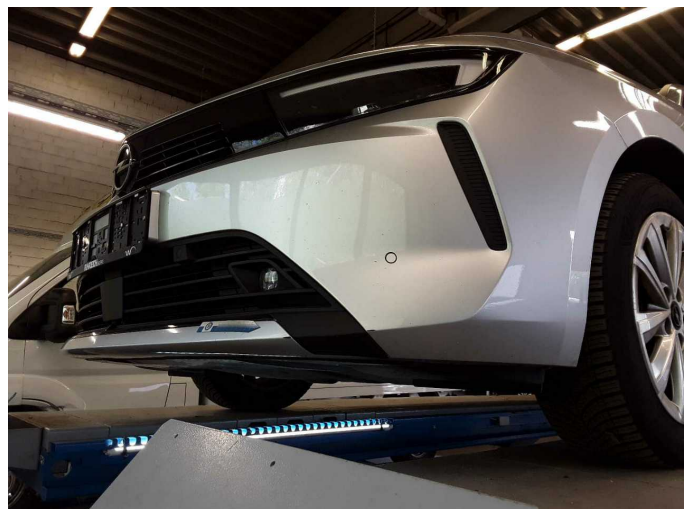

Damage 4: Front bumper: Front bumper - Scratch(es) - Paint



Damage 4: Front bumper: Front bumper - Scratch(es) - Paint



Damage 4: Front bumper: Front bumper - Scratch(es) - Paint



Wear and tear 1: Bonnet: Bonnet - Stone chips - No deduction

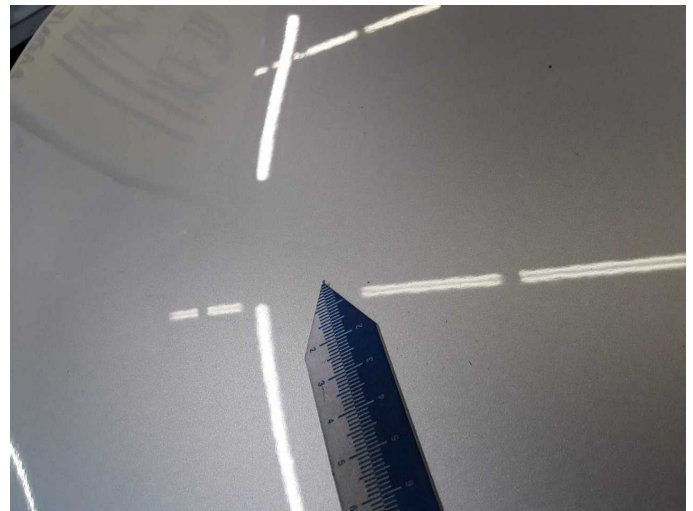

Wear and tear 1: Bonnet: Bonnet - Stone chips - No deduction



Repainting 1: Side panel - rear left side

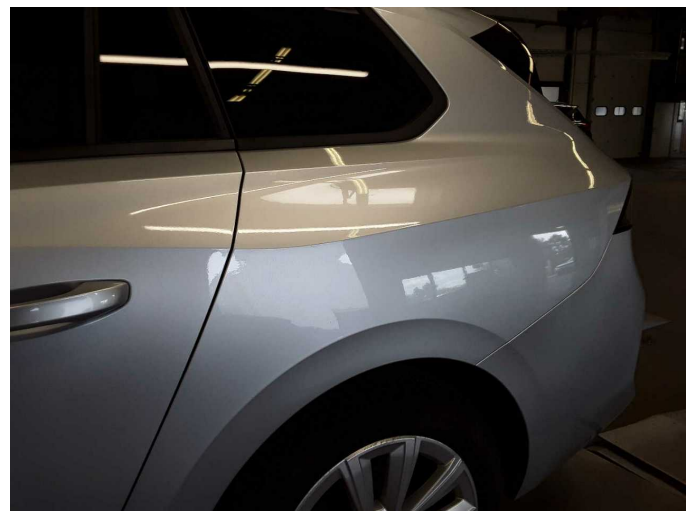

Repainting 1: Side panel - rear left side



Wartungshistorie

(gemäß Auftraggeber Informationen)

Fahrgestellnummer: VXXFCYHZTP1071270
Hersteller / Modell: OPEL OPEL Astra Sports Tourer 1.5 D Automatik Business Elegance

Datum	KM-Stand	Beschreibung
03.02.2026	48.643	Bremsflüssigkeit; Motoröl b. Wartung; Ölfilter ern; Regelwartungsdienst; Wartung Sonstiges
10.02.2025	25.617	Motoröl b. Wartung; Ölfilter ern; Regelwartungsdienst; Wartung Sonstiges