

Expertise

Protocol number: 46161754
Order No. / Reference: 26485253
Inspection date: 24 Jun 2026

Manufacturer: Hyundai

Model: SANTA FE 1.6 Plugin-Hybrid 4WD Signature

VIN: KMHS4812DNU044458



Vehicle details

Manufacturer / Type / Model / Equipment

Hyundai SANTA FE 1.6 Plugin-Hybrid 4WD Signature

Vehicle Identification number	KMHS4812DNU044458
Mileage (Read)	90,827 km
First registration	27 Jul 2022
Number of holders	1
Next periodical technical inspection	01/2027 (Report on hand)

Power / Engine displacement	132 kw / 1,598 ccm
Fuel type / Cylinder	Hybr.B/E ext.aufll / 4
Gearbox / Number of gears	Automatic / 6
Type of drive	All-wheel drive
Type of vehicle	SUV

Colour / colour code	Rain Forsest Metallic
Doors / Seats	5 / 5
Upholstery type	Leather
Colour of upholstery	Beige-Black

Re-import	no
readiness to drive	Roadworthy



Vehicle details

Maintenance booklet / proof	digital evidence / incomplete	Next maintenance in	0 km
Last service on / at	09/2025 at 74,604 km		
Key is / should be	2 / 2	FZG documents	ZB#2 (B) was available (copy), ZB#1 (S) was not available.
		Letter No.	GQ173130
Previous damage / Accident	Detectable	Repainting	Detectable
Inspection conditions	sufficient	Lifting equipment / pit	No
Test drive	Not performed	Engine function test	Performed
readiness to drive	Roadworthy		
Manufacturer key number/ type code number	8252 / AJF 00008		
Emission standard	EURO6;WLTP;AP;PI/CI; M, N1 I	fine dust sticker	
Permitted total weight	2,650 kg	Empty weight	

Tyres

Mounted tyres

#	Tyre size	Type of tyre	Manufacturer	Tread depth
1)	235/55 R19 105H	Winter tyres on Light alloy	Continental	6mm / 6mm
2)	235/55 R19 105H	Winter tyres on Light alloy	Continental	7mm / 7mm

Additional tyres

#	Tyre size	Type of tyre	Manufacturer	Tread depth
1)	235/55 R19 105V	Summer tyres on Light alloy	Continental	6mm / 6mm
2)	235/55 R19 105V	Summer tyres on Light alloy	Continental	6mm / 6mm

Replacement

Typ	Tyre size	Type of tyre	Manufacturer	Tread depth
N	135/90 R17 104M	Summer tyres on Steel	Kumho	4 mm
	Tirefit	Expiration date 09/2026		

Legend: Tread depth information for the left tire is listed first, for the right tire it is listed second on the axle in the direction of travel.

TÜV SÜD Auto Partner GmbH
Wiesenring 2
04159 Leipzig

Inspection location
ARS Altmann AG Automobillogistik
Römerstraße 3
64560 Riedstadt



Equipment



Standard equipment

- Storage compartments (storage pockets on the back of the front seats - compartment in the center console of the dashboard - compartments in the doors - cup holders, front - smartphone tray with wireless charging function (Qi standard))
- Airbag: Curtain airbags in the longitudinal beams of the roof (for driver and front passenger as well as the outer rear seats)
- Ambient lighting
- Dashboard in leather look
- Driver Attention Warning (DAW) (The standard Driver Attention Warning system analyzes parameters such as driving time, steering and braking behavior and warns the driver of signs of fatigue. The system's sensitivity can be individually adjusted via the on-board computer.)
- Autonomous emergency braking assistant including front collision warning (with pedestrian/cyclist detection (FCA-Ped./FCA-Cyc.))
- Hill Descent Control (Downhill Brake Control DBC)
- Hill Start Assist (HAC)
- Suede headliner
- Roof spoiler
- Drive Modes (including Terrain Selector)
- Front parking sensors
- Electronic Stability Control (ESC) (Vehicle Stability Management (VSM) Brake Assist (BAS))
- Electric windows front and rear (automatic down/up function and anti-pinch protection on all windows)
- High beam assist
- Luggage net
- Luggage compartment cover
- Luggage compartment lighting
- Transmission: 6-speed automatic transmission
- Head-up display
- Rear window wiper/washer system
- Leather-covered instrument panel
- Automatic climate control (dual-zone - with automatic interior fog control)
- Radiator grille in dark chrome (attachments in body color - high-quality trim materials - brushed aluminum center console)
- LED full projection spotlight
- Steering wheel: Heated steering wheel
- Steering wheel: Paddle shifters on the steering wheel
- Reading lights front and rear
- Light sensor
- Front center armrest with storage compartment
- Multi-collision brake (MCB)
- Otto particulate filter
- Package: Comfort (Electric tailgate - Ventilated front seats - Memory driver's seat - Driver's seat with adjustable thigh support - Heated rear seats (outer seats))
- Electric parking brake (EPB)
- Upholstery: Nappa leather
- Adaptive Emergency Stop Signal (ESS)
- Airbag: Center airbag between driver and passenger
- Airbag: Full-size driver/passenger airbag (passenger airbag can be deactivated)
- Airbag: Side airbags for driver and front passenger (in the seat back of the front seat)
- Alarm system with occupant alarm
- HTRAC all-wheel drive
- Anti-lock braking system (ABS), with electronic brake-force distribution (EBD)
- Exit Assistant (SEA)
- Highway Assist (HDA) (this is a combination of lane keeping assist and intelligent speed control - the system maintains a safety distance to the front and monitors the distances to the lane markings to the left and right of the vehicle)
- Electrically folding exterior mirrors
- Exterior mirrors electrically adjustable and heated from the inside (painted in car color, turn signals integrated)
- Cockpit 12.3-inch color display
- Roof rails
- Third brake light
- eCall emergency call system (eCall (short for Emergency Call) is an automatic emergency call system. The vehicle has a special SIM card. The airbag is deployed or the emergency call button is pressed. The eCall system automatically dials 112. Relevant information such as location, time of accident, direction of travel, airbag deployment, etc., is transmitted to the emergency call center. The emergency services are informed and dispatched to the scene of the accident.)
- Adaptive, navigation-based cruise control (NSCC) (with distance control and stop function)
- Heated rear window
- Interior mirror automatically dimming
- Child safety locks on the rear doors
- Headrests (5) front and rear height adjustable (front also longitudinally adjustable)
- Type 2 charging cable
- LED taillights
- LED daytime running lights
- Alloy wheels 7.5J x 19" (with tires 235/55 R 19)
- Steering wheel: Multifunction steering wheel in leather
- Steering column adjustable for tilt and height
- Headlight range adjustment, manual
- Rear center armrest (including cup holders)
- Center console in aluminum look
- Rear axle level control
- Package: Assistance II (Remote Parking Assist (RSPA) - Rear Parking Assist with Emergency Braking Function (PCA-R))



- Radio accessories: Bluetooth hands-free system
- Radio accessories: DAB+ radio
- Radio accessories: USB port
- Tire pressure monitoring system (TPMS)
- Rear view camera
- Power steering
- Santa Fe seat belts (three-point seat belt system on all seats - belt tensioners and belt force limiters in the front - belt warning for all seats - height-adjustable front seat belts)
- Seats: Driver's seat with electrically adjustable lumbar support
- Seats: Rear seat backrest split 60:40 and foldable
- Smart key system with start-stop button
- Sunshade (on the windows of the rear doors)
- Lane Keeping Assist active (LKA)
- 12-volt socket at the front
- Surround-View Monitor (SVM)
- Blind spot assistant with monitor display
- Ambient lighting
- Glazing: Windscreen with acoustic film
- Glazing: Privacy glass (dark tinted from the B-pillar back)
- Glazing: Heat-insulating glazing (front side windows)
- Electronic immobilizer
- rollover sensor

- Package: Navigation package (10.25-inch color touchscreen - Bluelink telematics services - Lifetime MapCare - LIVE Services - Radio navigation system - KRELL sound system - 10 speakers including subwoofer and amplifier - Apple CarPlay and Android Auto (wired))
- Rain sensor
- Wheels: Spare wheel
- Side impact protection in the doors
- Shift-by-Wire
- Heated front seats
- Seats: Passenger seat height adjustable
- Seats: Electrically adjustable front seats
- Seats: Driver's seat height adjustable
- Seats: ISOFIX child seat attachment (on the front passenger seat and on the outer rear seats - including top tether anchor points)
- Sun visor with illuminated mirror for driver and passenger
- Lane Following Assist (LFA)
- Start-stop system
- Socket: 220 V voltage converter
- Blind Spot Assist active (BCA)
- Door handles in satin chrome
- Underride guard in chrome
- Glazing: Windscreen with sunshade wedge
- Glazing: Heat-insulating windshield
- Traffic Sign Recognition (ISLW)
- Central locking with key-integrated remote control

Extra equipment

- Swiveling towbar
- Sunroof: electric panoramic sunroof
- Paint finish: Metallic paint
- Auxiliary heating

Brief expert findings

Documents submitted	At the time of the inspection, the vehicle registration certificate Part 2 (title) was available, but the vehicle registration certificate Part 1 (document) was not. (Copy)
VIN comparison	The vehicle identification number (VIN) was read from the vehicle and its conformity with the submitted documents was confirmed by the undersigned during the inspection.
Inspection	The inspection conditions were sufficient for the assessment of the vehicle. No lifting equipment or pit was available for inspecting the vehicle. Therefore, inspection of the vehicle's underside was only possible to a limited extent.
Test drive	No test drive/shunting maneuver was carried out during the inspection of the vehicle.
Engine function test	An engine test run was performed.
readiness to drive	The vehicle was roadworthy at the time of inspection.

Value reducing factors

No.	Component group	Description
1	Mudguard - left side	Wheel well extension - Scratch(es) - Smart repair
2	Side panel - rear right side	Side panel - dent(s) - Smooth repair work
3	Boot lid / rear door	Reflectors - Scratch(es) - Replace
4	Misc.	Inspection / maintenance - Expired - Perform
5	Rear bumper	Rear bumper - Scratch(es) - Paint



Wear and tear

No.	Component group	Description
1	Front bumper	Front bumper - Stone chips - No deduction
2	Bonnet	Bonnet - Stone chips - No deduction
3	Vehicle glazing	Windscreen - Stone chips - No deduction
4	Interior	Interior - Scratch(es) - No deduction

The vehicle shows signs of wear and tear commensurate with its age and use.

Previous damages

No.	Previous damage	Extent of damage (Net)
1	Side right, Provided by user / customer, from 14 Jun 2024	840,72 €
2	Side right, Provided by user / customer, from 26 Dec 2025	1.690,89 €

Repainting

No.	Repainting
1	Side panel - rear right side
2	Door - rear right side

Paint coat thickness measurement

Side panel - rear right side	167 µm	Door - rear right side	176 µm
------------------------------	--------	------------------------	--------

Order/Scope of Order

An order was placed to prepare a sales report for the described vehicle. This report includes the following:

- Description of key vehicle information
- Documentation of equipment features
(Delivery by third-party service providers)
- Documentation of damage, defects, missing parts
- Documentation of prior damage, unrepaired prior damage, repainting
- A brief visual or functional inspection of the equipment details, if possible.
(Functional testing of driver assistance systems is not included in the scope of services!)
- a photographic documentation of the vehicle



Basis for the order

This product is based on the guidelines for vehicle returns and valuations published by Alphabet Fleet GmbH. The expert makes the specific findings in each individual case objectively, within the framework of the prescribed standards, based on their own expertise.

The vehicle inspection takes place in a fully assembled, unassembled state.

Damage or defects that can only be detected during disassembly/diagnostic work or through further investigation remain within the realm of prognostic risk. An increased risk exists due to concealed defects caused by fraudulent misrepresentation and which were not identifiable by the expert.

Damage or defects resulting from normal use or wear and tear of the vehicle will be accepted in accordance with the applicable standard.

There was no explicit identification or monetary consideration of the expected features within the product.

Features which, in their nature and extent, slightly exceed normal use but do not constitute unacceptable damage, will be documented and indicated as signs of wear, if applicable.

Damage or defects that, according to the applicable standard, can no longer be attributed to normal use or wear and tear are listed under "Value Reducing Factors" in the product description.

Depending on the product specification, a monetary ID can be provided. If this takes place, the costs can be 100% d or pro rata depending on the vehicle's age and mileage.

Previous damages

According to available information previous damages were repaired at the vehicle. Traces of repairs, which allow conclusions about the area of repair, were not recognizable during the inspection.

Comments

- Die Unterbodenbesichtigung war nur ebenerdig & eingeschränkt möglich. Mehrkosten möglich.
- Für den montierten Radsatz wurde kein Nachweis erbracht.
- Winterradsatz ist kein Bestandteil des Auslieferungsumfangs.



Figure 1: Diagonal front (left)



Figure 2: Diagonal front (right)



Figure 3: Diagonal rear (left)



Figure 4: Diagonal rear (right)



Figure 5: Interior - front



Figure 6: Interior - rear



Figure 7: Instrument cluster



Figure 8: Instrument panel



Figure 9: Interior 360° view



Figure 10: Cargo area

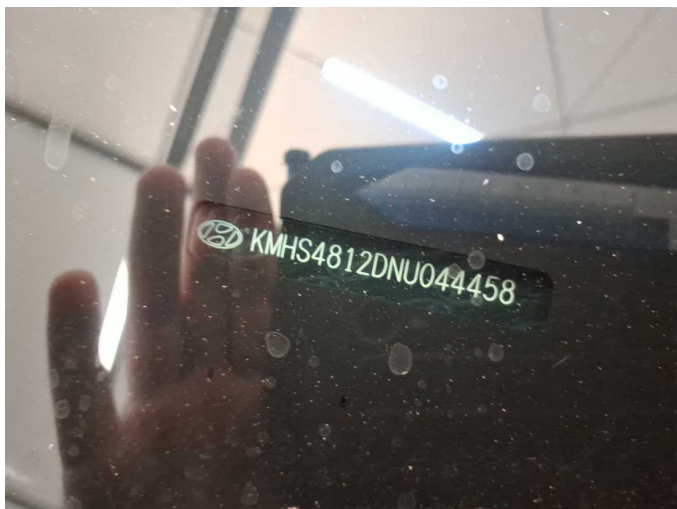

Figure 11: VIN



Figure 12: Mounted tyres

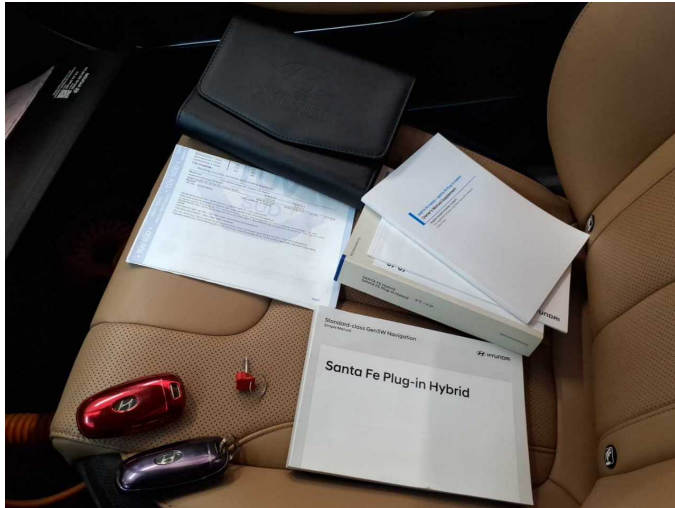

Figure 13: Documents

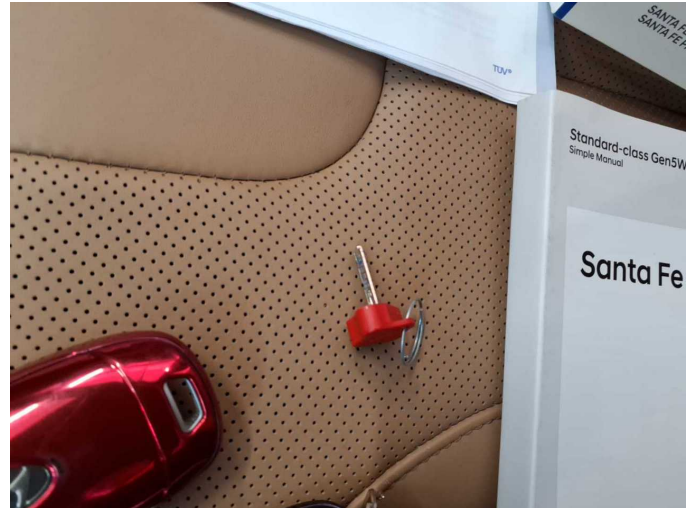

Figure 14: Documents

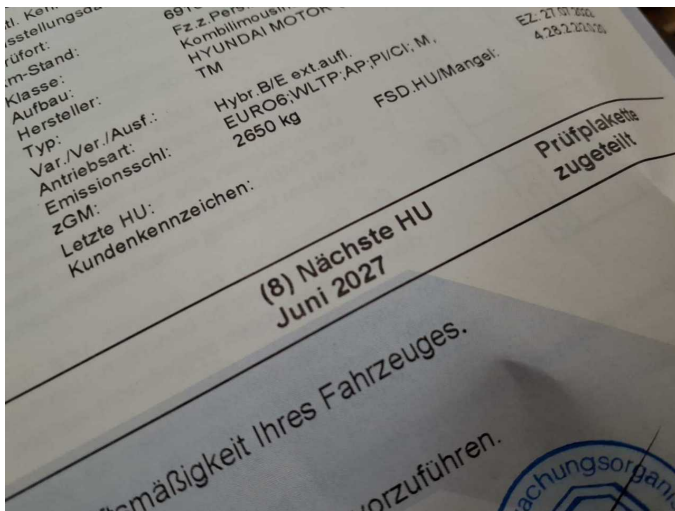

Figure 15: Documents

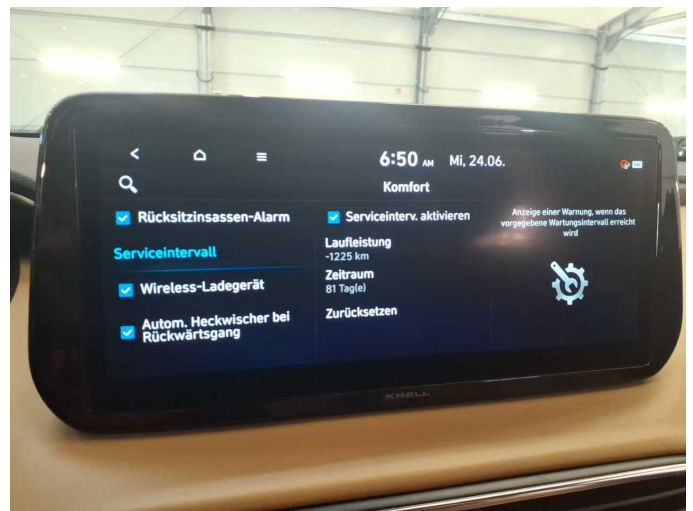

Figure 16: Documents



Figure 17: Documents



Figure 18: Additional tyres



Figure 19: Navigation



Figure 20: Misc.



Figure 21: Misc.



Figure 22: Misc.



Figure 23: Misc.



Figure 24: Misc.



Figure 25: Misc.



Figure 26: Misc.

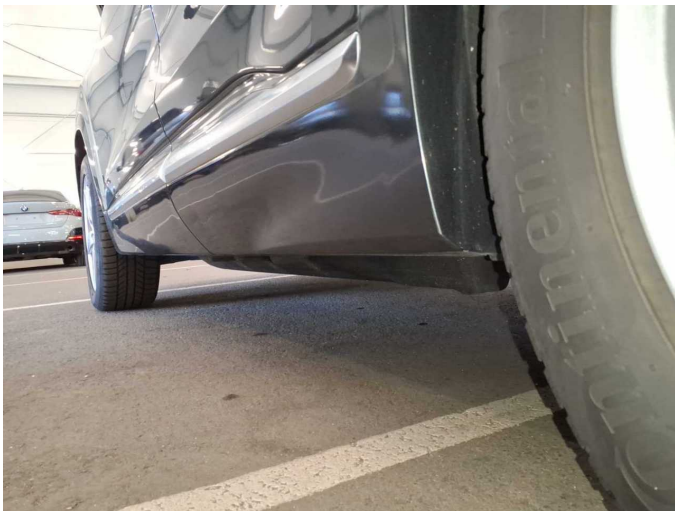

Figure 27: Misc.



Figure 28: Misc.



Figure 29: Misc.



Figure 30: Misc.



Figure 31: Misc.



Figure 32: Misc.

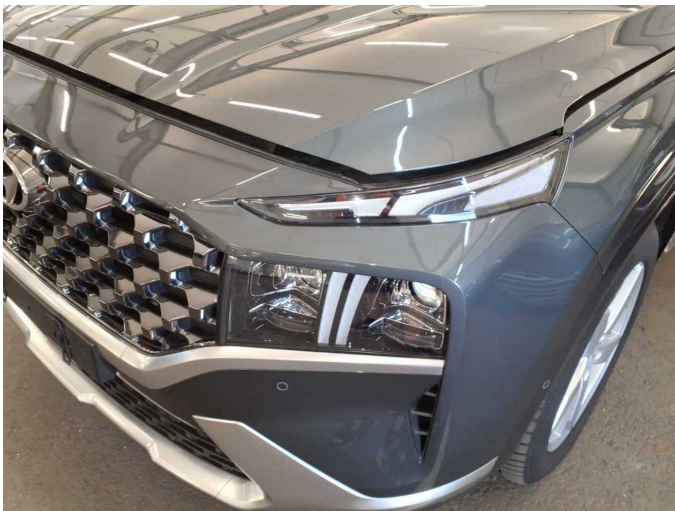

Figure 33: Misc.

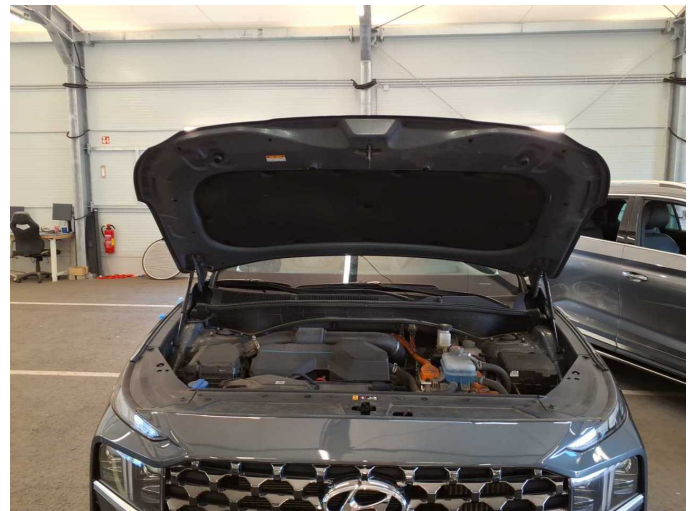

Figure 34: Misc.

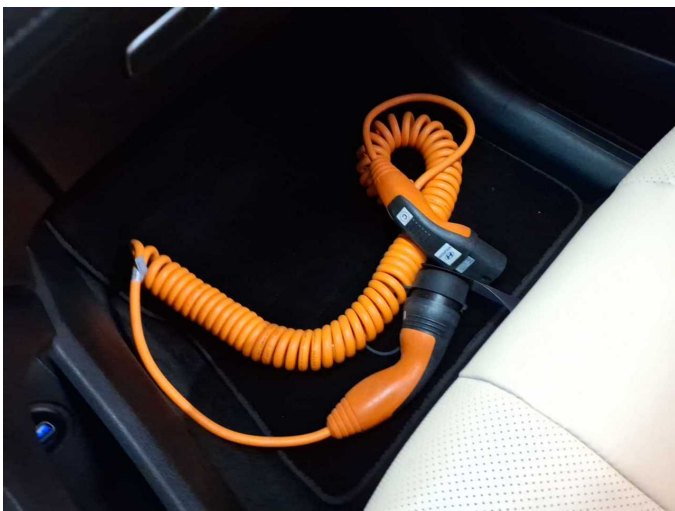

Figure 35: Misc.

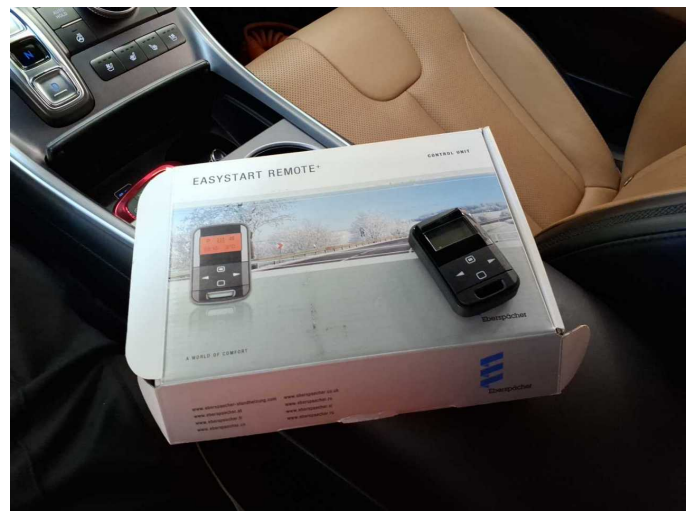

Figure 36: Misc.



Figure 37: Misc.



Figure 38: Misc.



Figure 39: Misc.



Figure 40: Misc.

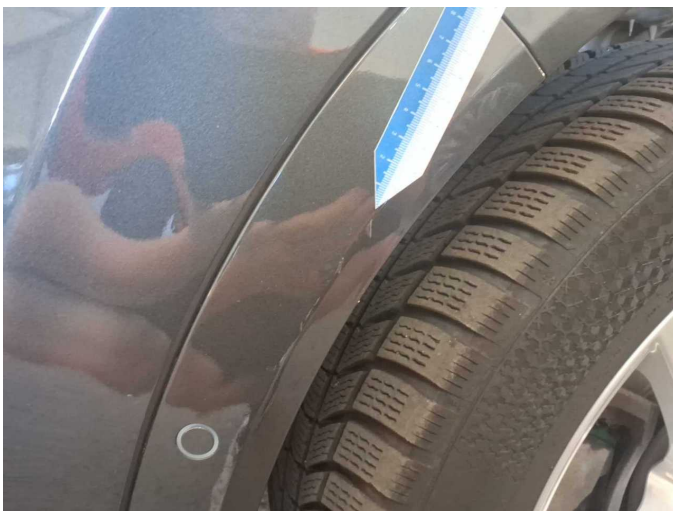

Damage 1: Mudguard - left side: Wheel well extension - Scratch(es) - Smart repair

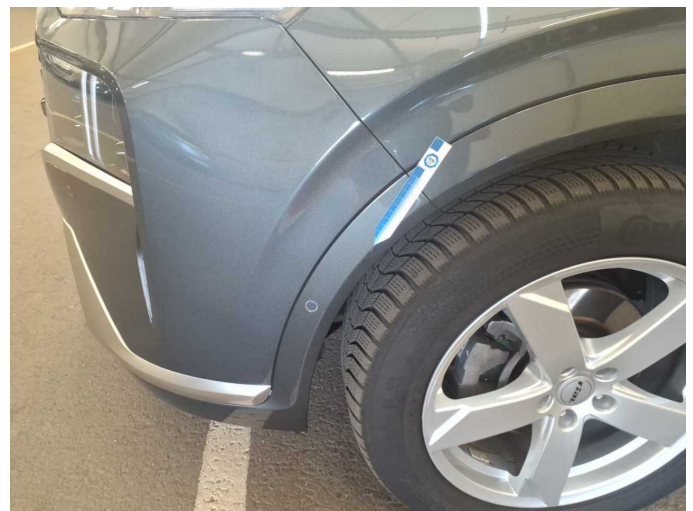

Damage 1: Mudguard - left side: Wheel well extension - Scratch(es) - Smart repair



Damage 2: Side panel - rear right side: Side panel - dent(s) - Smooth repair work



Damage 2: Side panel - rear right side: Side panel - dent(s) - Smooth repair work

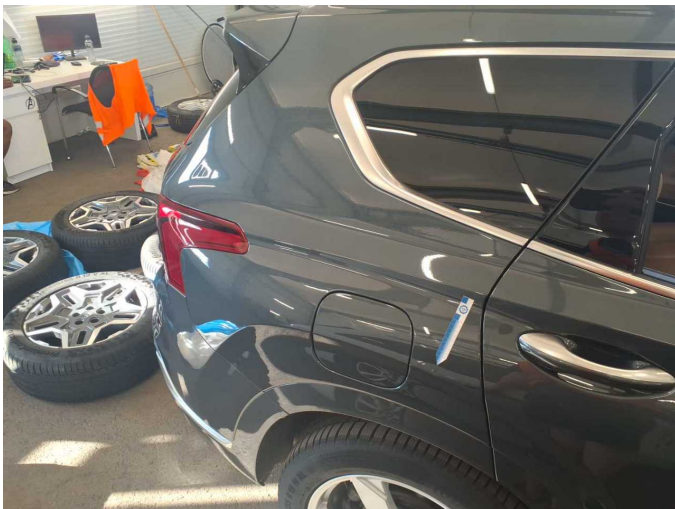

Damage 2: Side panel - rear right side: Side panel - dent(s) - Smooth repair work



Damage 3: Boot lid / rear door: Reflectors - Scratch(es) - Replace

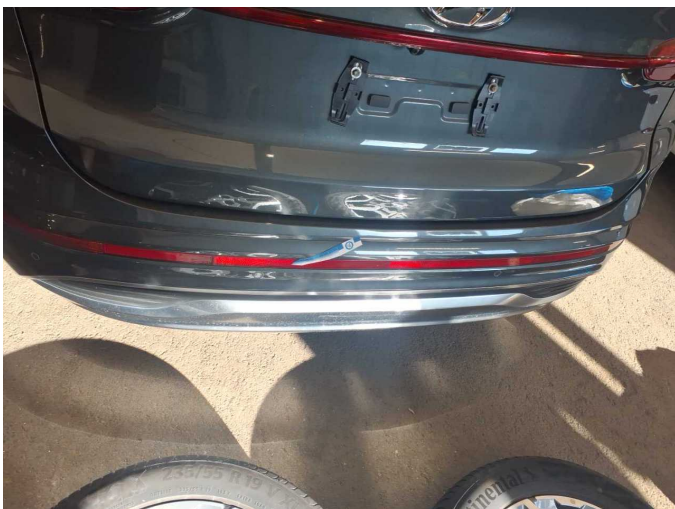

Damage 3: Boot lid / rear door: Reflectors - Scratch(es) - Replace

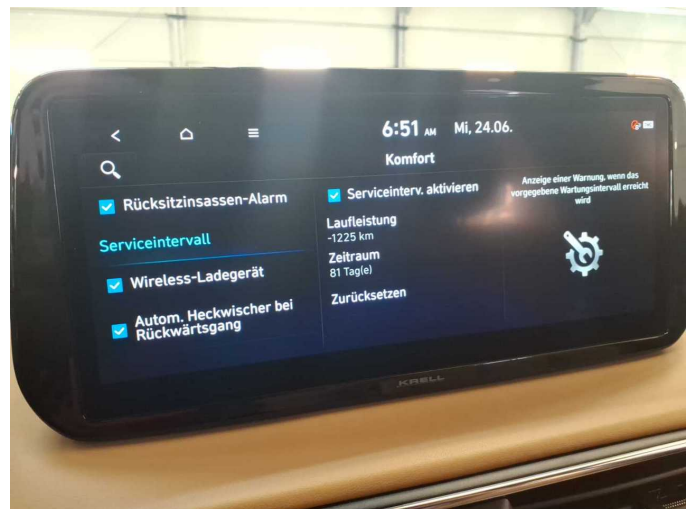

Damage 4: Misc.: Inspection / maintenance - Expired - Perform



Damage 5: Rear bumper: Rear bumper - Scratch(es) - Paint



Damage 5: Rear bumper: Rear bumper - Scratch(es) - Paint



Damage 5: Rear bumper: Rear bumper - Scratch(es) - Paint

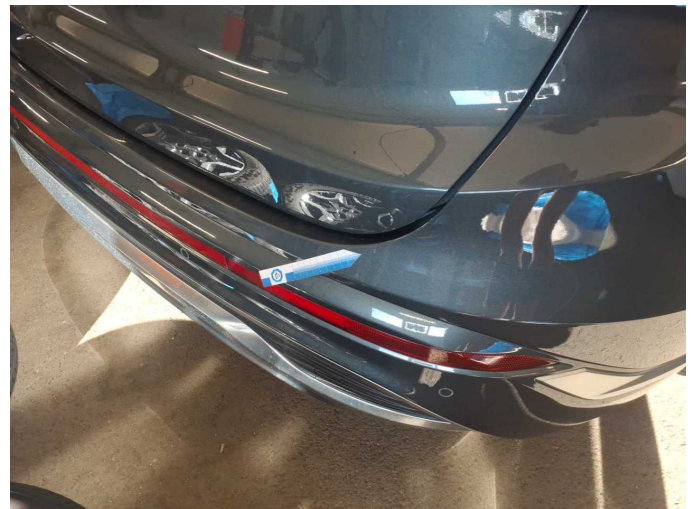

Damage 5: Rear bumper: Rear bumper - Scratch(es) - Paint



Damage 5: Rear bumper: Rear bumper - Scratch(es) - Paint

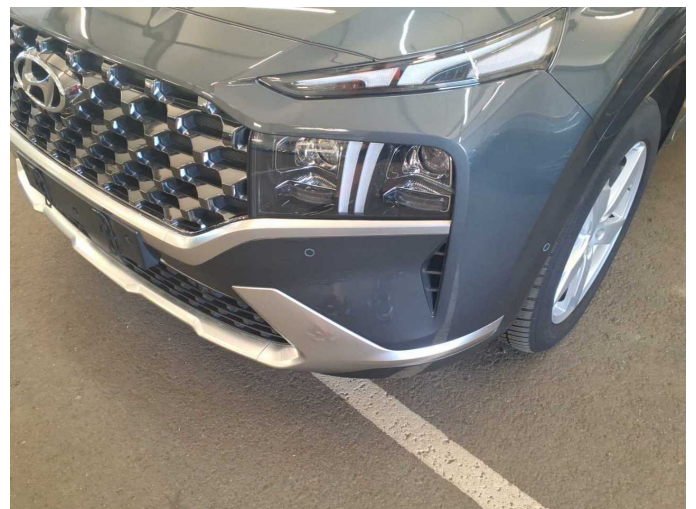

Wear and tear 1: Front bumper: Front bumper - Stone chips - No deduction



Wear and tear 1: Front bumper: Front bumper - Stone chips - No deduction



Wear and tear 2: Bonnet: Bonnet - Stone chips - No deduction

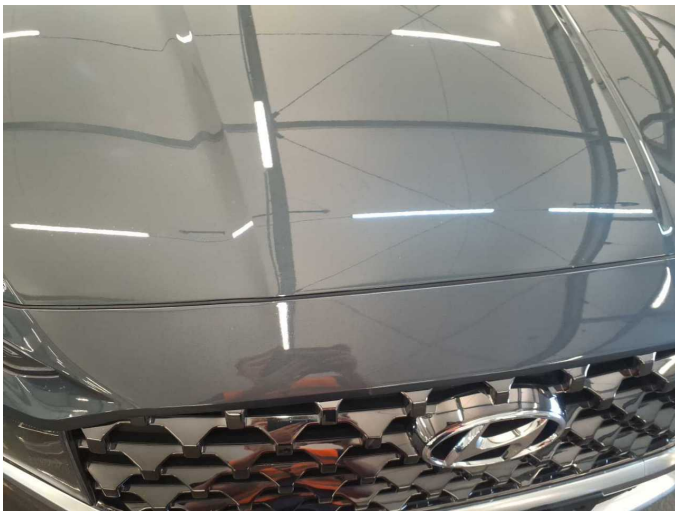

Wear and tear 2: Bonnet: Bonnet - Stone chips - No deduction



Wear and tear 3: Vehicle glazing: Windscreen - Stone chips - No deduction

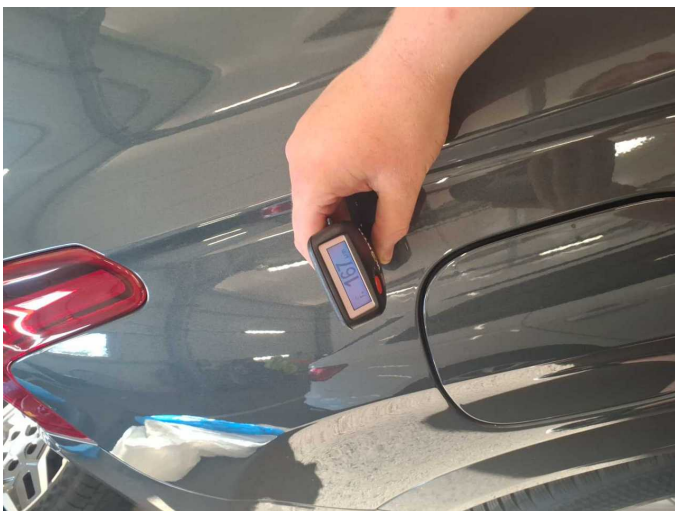

Repainting 1: Side panel - rear right side

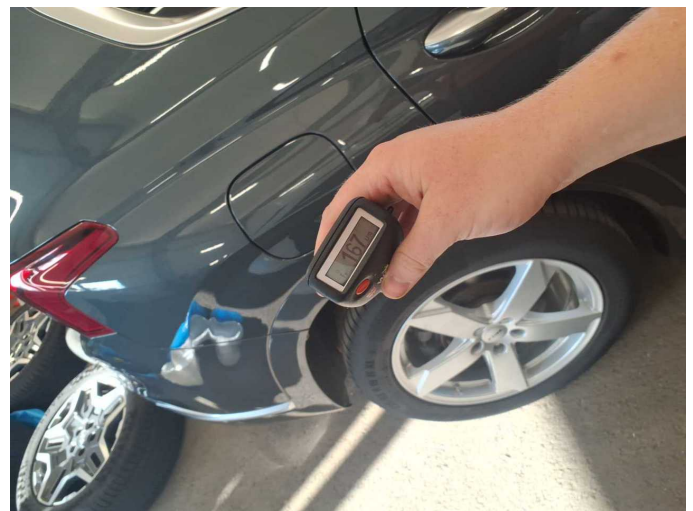

Repainting 1: Side panel - rear right side

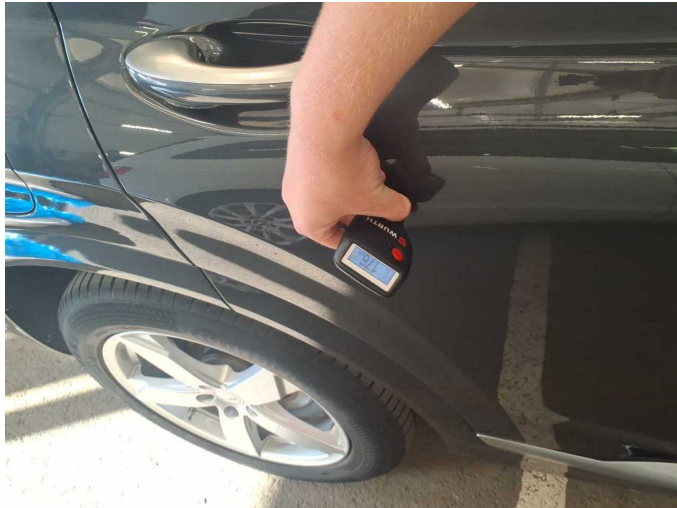

Repainting 2: Door - rear right side



Repainting 2: Door - rear right side



Wartungshistorie

(gemäß Auftraggeber Informationen)

Fahrgestellnummer: KMHS4812DNU044458

Hersteller / Modell: HYUNDAI HYUNDAI SANTA FE 1.6 Plugin-Hybrid 4WD Signature

Datum	KM-Stand	Beschreibung
12.09.2025	74.604	Bremsinspektion vo + hi; Motoröl b. Wartung; Ölfilter ern; Regelwartungsdienst; Wartung Sonstiges
24.06.2025	69.168	AU
30.12.2024	78.675	Bremsflüssigkeit; Luftfiltereinsatz ern; Motoröl b. Wartung; Ölfilter ern; Regelwartungsdienst; Wartung Sonstiges