

Expertise

Protocol number: 46038481
Order No. / Reference: 26527779
Inspection date: 15 Jun 2026

Manufacturer: Skoda

Model: Kodiaq 2.0 TDI 4x4 DSG Sportline

VIN: TMBLN7PS0ST080979



Vehicle details

Manufacturer / Type / Model / Equipment

Skoda Kodiaq 2.0 TDI 4x4 DSG Sportline

Vehicle Identification number TMBLN7PS0ST080979

Mileage (Read) 51,234 km

First registration 24 Apr 2025

Number of holders 1

Next periodical technical inspection 04/2028
(Report not on hand)

Power / Engine displacement 142 kw / 1,968 ccm

Fuel type / Cylinder Diesel / 4

Gearbox / Number of gears Automatic / 7

Type of drive All-wheel drive

Type of vehicle SUV

Colour / colour code Graphite Grau Metallic

Doors / Seats 5 / 5

Upholstery type Alcantara / Leather

Colour of upholstery Black



Vehicle details

Maintenance booklet / proof	digital proof / complete	Next maintenance in	9,100 km
Last service on / at	01/2026 at 30,288 km		
Key is / should be	2 / 2	FZG documents	ZB#2 (B) was available (copy), ZB#1 (S) was not available.
		Letter No.	HM630984
Previous damage / Accident	None detectable	Repainting	None detectable
Inspection conditions	sufficient	Lifting equipment / pit	yes
Test drive	Not performed	Engine function test	Performed
Manufacturer key number/ type code number	8004 / AYH 00257		
Emission standard	EURO6;WLTP;EA;PI/CI;M, N1, N2	fine dust sticker	
Permitted total weight	2,390 kg	Empty weight	

Tyres

Mounted tyres

#	Tyre size	Type of tyre	Manufacturer	Tread depth
1)	235/50 R19 99V	Summer tyres on Light alloy	Hankook	5mm / 5mm
2)	235/50 R19 99V	Summer tyres on Light alloy	Hankook	6mm / 6mm

Additional tyres

#	Tyre size	Type of tyre	Manufacturer	Tread depth
1)	235/55 R18 104H	Winter tyres on Light alloy	Pirelli	5mm / 5mm
2)	235/55 R18 104H	Winter tyres on Light alloy	Pirelli	7mm / 7mm

Replacement

Typ	Tyre size	Type of tyre	Manufacturer	Tread depth
N	145/85 R18 103M	Summer tyres on Steel	Sonstige	4 mm

Legend: Tread depth information for the left tire is listed first, for the right tire it is listed second on the axle in the direction of travel.



Equipment

Standard equipment

- Turning assistant including evasive steering support
- Airbag, center airbag front
- Airbag, driver and passenger
- Airbag, front and rear head airbags
- Acoustic glazing in the front side windows and Sunset
- Ambient lighting inside and logo projector outside
- Anti-lock braking system (ABS)
- Attention and fatigue detection
- Exterior mirrors painted in glossy black, door handles in body color
- Glasses compartment in the headliner
- Diesel particulate filter
- Digital rotary controls (Smart Dials)
- Door sill trims in the front doors
- Electronic transverse differential lock (XDS+)
- Electric windows front and rear
- Cruise control
- Transmission: 7-speed dual-clutch transmission (DSG)
- Heated rear window
- Automatically dimming interior mirror with sensors, frameless
- Isofix anchorage on the front passenger seat
- Electric child safety lock for the rear doors and windows
- Climatronic air conditioning (3-zone)
- Paint finish: Uni Energy Blue
- Rear center armrest with cup holders
- Front center armrest including cup holder
- Multi-collision brake
- Package: Light & Visibility
- Package: Transport
- Pedals in stainless steel look
- Phonebox with inductive fast charging function for 2 smartphones including cooling
- Radio accessories: Wireless SmartLink
- Umbrella compartment in the driver's door
- Tire Mobility Kit
- Wheels: 19" Trisuli Aero alloy wheels, anthracite
- Seat belts
- Seats: Remote release of the rear seat backrests (2nd row) in the boot
- Skoda Care Connect
- Sun visors with illuminated make-up mirror on driver and passenger side
- 12V power outlet in the luggage compartment and on the back of the center console
- Pockets on the back of the front seats including smartphone pockets
- Traffic sign recognition
- Preparation for an alcohol test
- Central locking including remote control integrated into the key
- Storage compartments in the door panels with bottle holders (1.5 l) and compartments for high-visibility vests, front and back.
- Airbag, front side airbags
- Permanent all-wheel drive
- Trailer hitch preparation
- Traction control (ASR)
- Electrically adjustable, heated and folding exterior mirrors
- Hill start assist
- Hydraulic brake assist
- Roof rails in glossy black
- Digital Cockpit Plus (10")
- Third brake light
- Electronic parking brake including auto-hold function
- ESC Electronic Stability Control
- Front radar assistant including city emergency braking function with pedestrian and cyclist detection
- Illuminated glove compartment
- rear window wiper
- Intelligent Speed Assist (ISA)
- Interior Design Sportline
- Isofix anchorage on the outer rear seats including top tether
- Crossroad Assist
- Steering wheel: Leather steering wheel with multifunction buttons in a sporty design, heated
- Engine drag torque control (MSR)
- Package: Comfort
- Package: Sport (4x4)
- Front and rear parking sensors with maneuvering brake function
- Radio: Basic infotainment system
- Radio accessories: 2 x USB-C ports in the front and 2 x USB-C charging ports in the rear.
- Rain sensor and driving light assistant (Easy Light Assist)
- Tire pressure monitoring
- Rear view camera
- Seats: Heated front seats
- Seats: Rear seat backrest split 40:20:40, foldable
- Seats: Sports seats with integrated headrests in the front and height-adjustable headrests in the rear.
- Lane keeping assistant (Lane Assist)
- Lane change assist (Side Assist) and parking assist, as well as exit warning.
- Sportline design bumper with Sportline badge on the side, lettering in black
- Textile floor mats
- Lashing eyes in the luggage compartment
- Immobiliser
- Electric auxiliary heater



Extra equipment

- Swiveling trailer hitch (with electric release, including trailer stabilization)
- Package: Driving Assistance Plus (Proactive occupant protection Travel Assist Plus with: - Adaptive Cruise Control ACC (cruise control system deleted) - Adaptive Lane Assist (Lane Assist+) - Traffic Jam and Emergency Assist - Intelligent Park Assist 5.0 - Trained Park Assist - Remote Park Assist - 360° Surround View Cameras)
- Package: Light & Sight Plus (Matrix LED headlights - Dynamic Light Assist - LED taillights with animated turn signals and red crystal structure strip between the lights - Front grille with horizontal light strip (Selection - with Unique Dark Chrome elements))
- Auxiliary heater with remote control
- Luggage net partition
- Paint finish: Metallic
- Package: Infotainment Plus (Navigation system - 13" infotainment display - Display cleaner - Head-up display - Infotainment Online (3-year subscription) - ChatGPT integration)
- Package: Comfort Plus (KESSEY, keyless entry and start-stop system - anti-theft alarm system - electric tailgate operation with comfort opening - electrically adjustable front seats with memory function and electrically adjustable lumbar support - Canton sound system - 18" spare wheel - variable load floor)
- Package: Winter with sports steering wheel (Heated front and outer rear seats - Heated sports leather steering wheel with multifunction buttons and shift paddles)

Brief expert findings

Documents submitted	At the time of the inspection, the vehicle registration certificate Part 2 (title) was available, but the vehicle registration certificate Part 1 (document) was not. (Copy)
VIN comparison	The vehicle identification number (VIN) was read from the vehicle and its conformity with the submitted documents was confirmed by the undersigned during the inspection.
Inspection	The inspection conditions were sufficient for the assessment of the vehicle. Lifting equipment and/or a pit were available for examining the vehicle.
Test drive	No test drive/shunting maneuver was carried out during the inspection of the vehicle.
Engine function test	An engine test run was performed.

Value reducing factors

No.	Component group	Description
1	Vehicle glazing	Windscreen with lane departure assistant (mit Rissbildung) - Stone chips - repair according to calculation

Order/Scope of Order

An order was placed to prepare a sales report for the described vehicle. This report includes the following:

- Description of key vehicle information
- Documentation of equipment features
(*Delivery by third-party service providers*)
- Documentation of damage, defects, missing parts
- Documentation of prior damage, unrepaired prior damage, repainting
- A brief visual or functional inspection of the equipment details, if possible.
(*Functional testing of driver assistance systems is not included in the scope of services!*)
- a photographic documentation of the vehicle



Basis for the order

This product is based on the guidelines for vehicle returns and valuations published by Alphabet Fleet GmbH. The expert makes the specific findings in each individual case objectively, within the framework of the prescribed standards, based on their own expertise.

The vehicle inspection takes place in a fully assembled, unassembled state.

Damage or defects that can only be detected during disassembly/diagnostic work or through further investigation remain within the realm of prognostic risk. An increased risk exists due to concealed defects caused by fraudulent misrepresentation and which were not identifiable by the expert.

Damage or defects resulting from normal use or wear and tear of the vehicle will be accepted in accordance with the applicable standard.

There was no explicit identification or monetary consideration of the expected features within the product.

Features which, in their nature and extent, slightly exceed normal use but do not constitute unacceptable damage, will be documented and indicated as signs of wear, if applicable.

Damage or defects that, according to the applicable standard, can no longer be attributed to normal use or wear and tear are listed under "Value Reducing Factors" in the product description.

Depending on the product specification, a monetary ID can be provided. If this takes place, the costs can be 100% d or pro rata depending on the vehicle's age and mileage.

Previous damages

No apparent prior damage that had been repaired could be found on the vehicle.



Figure 1: Diagonal front (left)



Figure 2: Diagonal front (right)



Figure 3: Diagonal rear (left)



Figure 4: Diagonal rear (right)



Figure 5: Interior - front



Figure 6: Interior - rear



Figure 7: Instrument cluster



Figure 8: Instrument panel



Figure 9: Interior 360° view



Figure 10: Cargo area

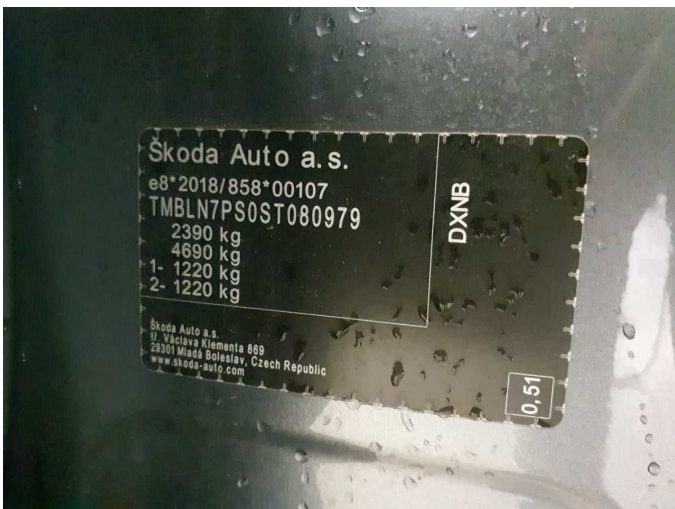

Figure 11: VIN



Figure 12: Mounted tyres



Figure 13: Documents

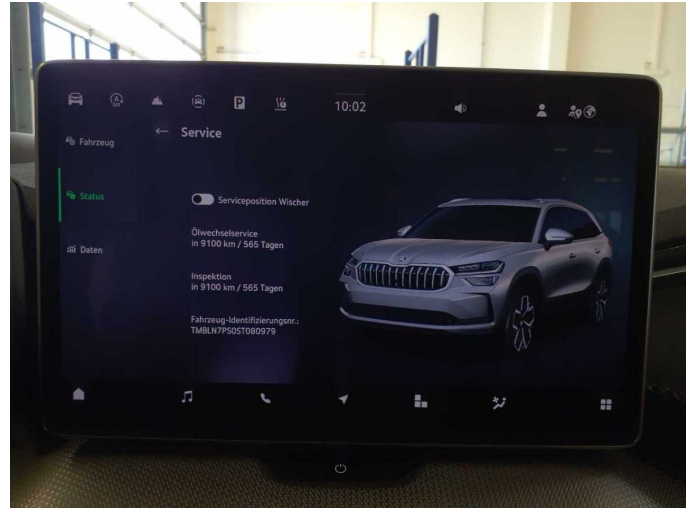

Figure 14: Documents

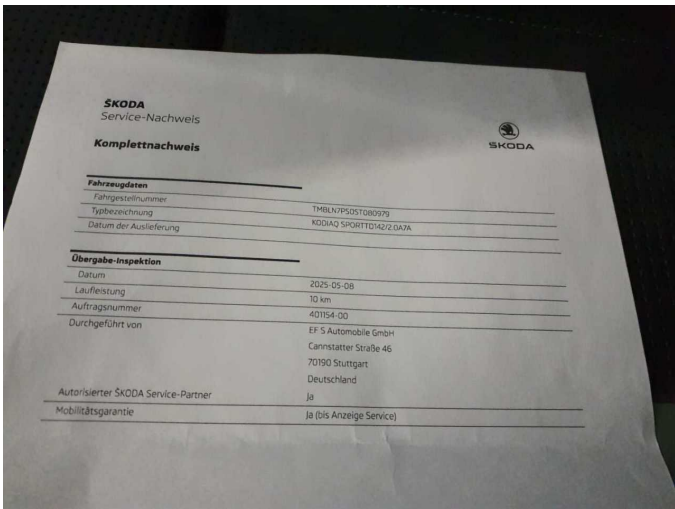

Figure 15: Documents



Figure 16: Additional tyres



Figure 17: Navigation

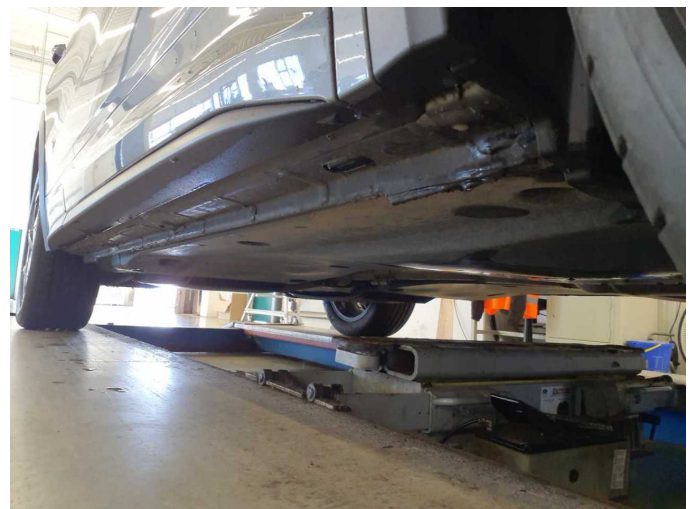

Figure 18: Misc.



Figure 19: Misc.



Figure 20: Misc.



Figure 21: Misc.



Figure 22: Misc.



Figure 23: Misc.



Figure 24: Misc.



Figure 25: Misc.



Figure 26: Misc.



Figure 27: Misc.



Figure 28: Misc.

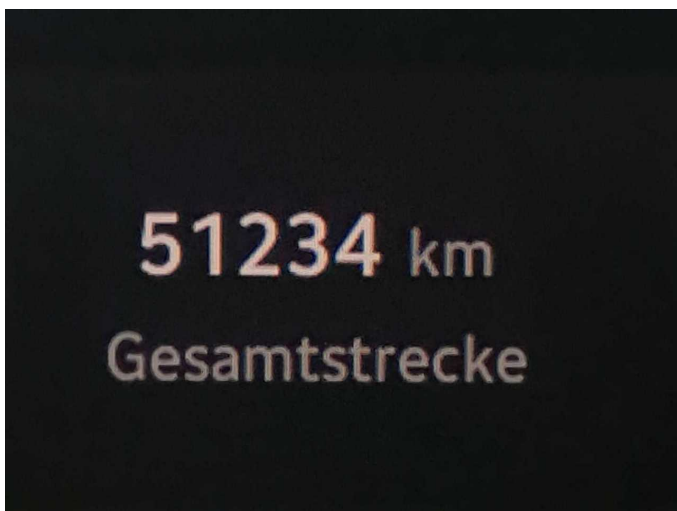

Figure 29: Misc.

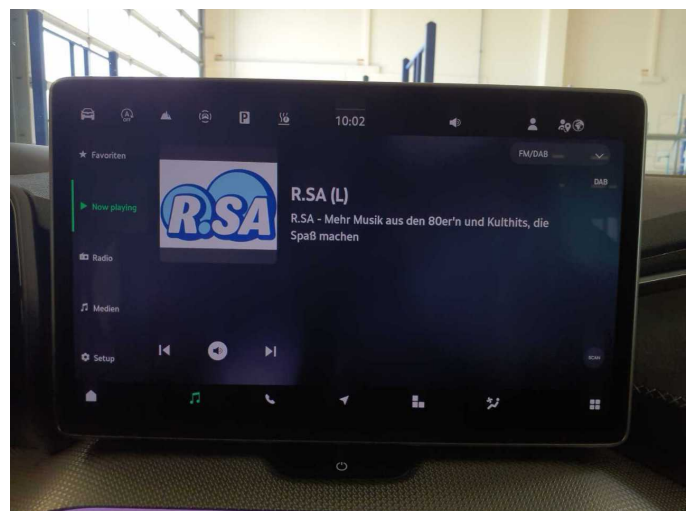

Figure 30: Misc.



Figure 31: Misc.



Figure 32: Misc.

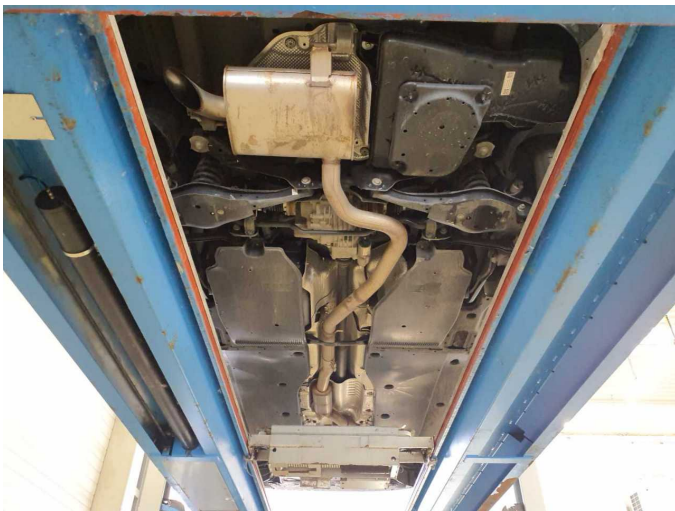

Figure 33: Misc.



Figure 34: Misc.



Figure 35: Misc.



Figure 36: Misc.

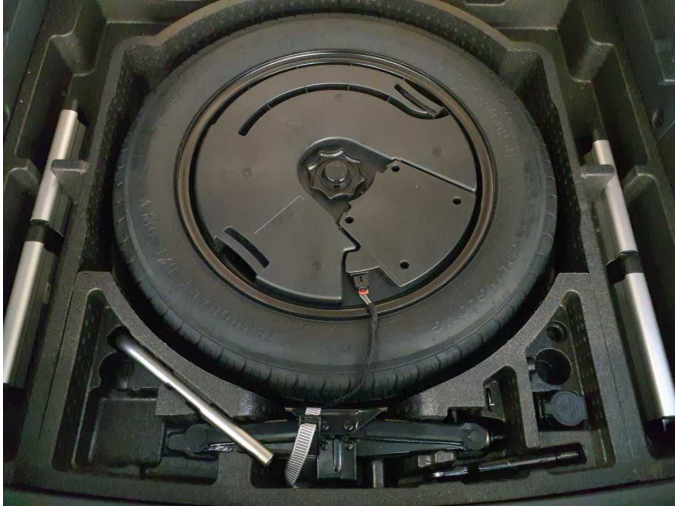
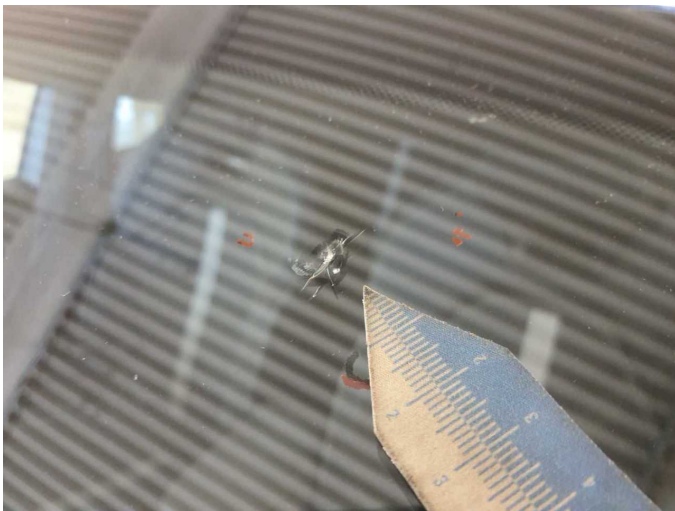

Figure 37: Misc.



Damage 1: Vehicle glazing: Windscreen with lane departure assistant (mit Rissbildung) - Stone chips - repair according to calculation



Damage 1: Vehicle glazing: Windscreen with lane departure assistant (mit Rissbildung) - Stone chips - repair according to calculation



Wartungshistorie

(gemäß Auftraggeber Informationen)

Fahrgestellnummer: TMBLN7PS0ST080979

Hersteller / Modell: SKODA SKODA Kodiaq 2.0 TDI 4x4 DSG Sportline

Datum	KM-Stand	Beschreibung
09.01.2026	30.288	Motoröl b. Wartung; Ölfilter ern; Regelwartungsdienst; Wartung Sonstiges