

Expertise

Protocol number: 46260181
Order No. / Reference: 26469485
Inspection date: 1 Jul 2026

Manufacturer: Ford

Model: Transit Connect 230 L2 S&S Trend

VIN: WF07XXWPG7NY75944



Vehicle details

Manufacturer / Type / Model / Equipment

Ford Transit Connect 230 L2 S&S Trend

Vehicle Identification number WF07XXWPG7NY75944

Mileage (Read) 201,719 km

First registration 25 Jul 2022

Number of holders 1

Next periodical technical inspection 08/2027
(Report on hand)

Power / Engine displacement 88 kw / 1,499 ccm

Fuel type / Cylinder Diesel / 4

Gearbox / Number of gears Manual / 6

Type of drive Front drive

Type of vehicle Station wagon

Colour / colour code Polar-Silber Metallic

Doors / Seats 5 / 5

Upholstery type Cloth

Colour of upholstery Grey-Black



Vehicle details

Maintenance booklet / proof	digital proof / complete	Next maintenance in	32 %
Last service on / at	11/2025 at 181,207 km		
Key is / should be	3 / 3	FZG documents	ZB#2 (B) was available (copy), ZB#1 (S) was not available.
		Letter No.	GH428260
Previous damage / Accident	None detectable	Repainting	None detectable
Inspection conditions	sufficient	Lifting equipment / pit	No
Test drive	Not performed	Engine function test	Performed
Manufacturer key number/ type code number	8566 / BLK 00440		
Emission standard	EURO6;WLTP;AP;PI/CI; M, N1 I	fine dust sticker	
Permitted total weight	2,300 kg	Empty weight	

Tyres

Mounted tyres

#	Tyre size	Type of tyre	Manufacturer	Tread depth
1)	205/60 R16 96H	Winter tyres on Steel rim with wheel cover	Fulda	5mm / 5mm
2)	205/60 R16 96H	Winter tyres on Steel rim with wheel cover	Pirelli	6mm / 6mm

Replacement

Typ	Tyre size	Type of tyre	Manufacturer	Tread depth
Tirefit		Expiration date 02/2026		

Legend: Tread depth information for the left tire is listed first, for the right tire it is listed second on the axle in the direction of travel.

TÜV SÜD Auto Partner GmbH
Wiesenring 2
04159 Leipzig

Inspection location
ARS Altmann AG Automobillogistik
Römerstraße 3
64560 Riedstadt



Equipment



Standard equipment

- ABS with EBD
- Airbag package (front airbag for passenger, including deactivation function and glove compartment with lid - head and shoulder airbags in front and for outer rear seats - side airbags for driver and passenger)
- Hill start assist
- On-board computer including outside temperature display
- Tachometer
- Third brake light
- Fixed rear windows, right and left (at the height of the 3rd row of seats)
- Rear electric windows, right and left (at the height of the 2nd row of seats)
- Ford Easy Fuel (comfortable fuel filler cap and misfuelling protection)
- FordPass Connect (information about the current status or location of the vehicle as well as control of selected vehicle functions via smartphone with the FordPass app - incl. live traffic information in real time (in conjunction with Ford navigation system incl. Ford SYNC 3) - incl. Wi-Fi hotspot)
- Cruise control system with intelligent speed limiter (camera-based) (with intelligent speed limiter (camera-based) including traffic sign recognition system - multifunction leather steering wheel with 4 spokes in aluminum decor)
- Isofix mounting (on the outer seats of the 2nd row)
- Steering column, adjustable in height and reach
- Alternator/Generator
- Fog light
- Emergency brake light (hazard warning flashing activated during heavy braking)
- Pre-Collision Assist, camera-based (with pedestrian and cyclist detection, including Automatic Emergency Braking (AEB), Dynamic Brake Support (DBS), Forward Collision Warning (FCW))
- Radio: Ford Audio System 2 (DAB/DAB+ radio - FM/AM radio - USB port - Bluetooth interface - Steering wheel audio remote control)
- Tire pressure monitoring system
- Wheels: Tire repair kit
- Wheels: Steel wheels 6.5 J x 16 with 205/60 R 16 tires and wheel trims
- Electro-mechanical power steering (EPAS - Electric Power Assisted Steering)
- Passenger compartment seats: 2nd row (bench seat, 60:40 split, foldable, can be lowered into the footwell - ISOFIX mounting on the outer seats)
- Front spoiler lip
- Start-stop system
- Dust and pollen filter
- Concealed storage compartment (in the floor of the 2nd row of seats)
- Power outlet: 12-volt connection on the center console, front and rear
- Front bumper and rear bumper end caps painted in body color
- Child safety lock on sliding doors
- Driver's side airbag
- Exterior mirrors, electrically adjustable and heated
- Exterior mirrors, narrow mirror format
- Exterior mirror housing black
- Battery (12 V / 71h) ((EFB, 12V 70 Ah, 700 CCA))
- Floor covering: Carpet (1st and 2nd row)
- Diesel particulate filter (DPF) (with SCR catalyst and AdBlue tank)
- Electronic Stability Program (ESP) (with Traction Control (TCS) including Torque Vectoring Control and Adaptive Load Control)
- Front electric windows (with one-touch down function for driver's side)
- Ford ECO-Coach (signals environmentally friendly driving style)
- Heated windscreen (including electrically adjustable and heated exterior mirrors)
- Warranty: 2-year Ford new car warranty including Ford Assistance mobility guarantee
- Rubberized luggage compartment floor mat
- Transmission: 6-speed transmission
- Glove compartment with lid
- Heated rear windows
- Rear window wiper/washer system
- Front interior lighting with delay function
- Front air conditioning including semi-electronic recirculation system
- Center console, front (open with storage area, 2 cup holders)
- Package: Passenger car version package with rear swing door (folding front passenger seat, lane keeping assist, lane departure warning, driver drowsiness detection, cruise control, integrated speed limiter (camera-based), traffic sign recognition system, IPS: front and side airbags, front/rear head/shoulder airbags, seat belt tensioners and force limiters, safety pedals and steering column, 3-point seat belts at all seats, height-adjustable front seats, pre-collision assist, pedestrian/cyclist detection, tire pressure monitoring system (TPMS). Without partition and safety net).
- Sliding door, right and left
- Side protection strips, plastic
- Emergency Brake Assist (EBA)
- Automatic security door lock (45 sec.) (Automatic relocking if no door is opened within 45 seconds of unlocking via remote control)
- Seats: Seat package 22 (fabric "Capitol/City" in Ebony (black) - driver's seat, 3-way manually adjustable (forward/backward, height, backrest) - single passenger seat, 2-way manually adjustable (forward/backward, backrest), foldable - headrests, height-adjustable - lumbar support, manual (driver's seat) - map pockets for driver and passenger seats - airbag package for driver and passenger seats)
- Daytime running light
- Carpet floor mats, front (2-piece set)
- Door handles, black
- Seatbelt warning system (Seatbelt warning system in all other seats)
- Central locking with remote control (door lock only on driver's door - 2 keys, one of which is a remote control key)



- Lashing eyes
- Electronic immobilizer (EPATS)
- Heat-insulating glazing, lightly tinted
- Auxiliary electric heater (PTC), front

Extra equipment

- Electrically adjustable and heated exterior mirrors with blind spot assist (blind spot assist including cross traffic alert)
- Paint finish: Metallic
- Front and rear parking pilot system
- Radio: Ford Audio System 9 (Ford navigation system incl. Ford SYNC 3 with AppLink, 6" touchscreen radio (FM/AM), 2 USB ports, audio remote control on the steering wheel, Bluetooth hands-free system and audio streaming, emergency call assistant, SMS text-to-speech function, SMS sending function, voice control, reversing camera, phase diversity antenna, DAB/DAB+, acoustic and visual route guidance, road map for Europe, TMCpro live traffic, detailed 3D visualization, Michelin travel guide for Europe)
- Seats: Seat Package 6 (Fabric "Capitol/City" in Ebony (black) - Driver's seat, 3-way manually adjustable (forward/backward, height, backrest) - Front passenger single seat, 2-way adjustable (forward/backward/backrest) and foldable - Headrests, height adjustable - Seat heating driver, front passenger - Lumbar support, manual (driver) - Map pocket for driver's seat - Airbag package for driver and front passenger)
- Anti-theft alarm system with interior monitoring (including double locking and 2 remote control keys)
- Adaptive cruise control (with intelligent speed limiter - including radar- and camera-based pre-collision assist with pedestrian and cyclist detection, lane keeping assist including lane keeping assist and driver drowsiness detection - including traffic sign recognition system - leather multifunction steering wheel with 4 spokes in aluminum trim)
- Headlight assistant with day/night sensor including automatically dimming interior mirror (including headlight dimming with switch-off delay, windscreen wipers with rain sensor)
- Safety partition net for separating passenger and luggage compartments (including attachment points (retrofitting not possible later))
- Heat-insulating glazing, tinted (from the B-pillar) (side windows from the 2nd row of seats)
- Xenon: Bi-xenon headlights with LED daytime running lights (with automatic headlight range control)

Brief expert findings

Documents submitted	At the time of the inspection, the vehicle registration certificate Part 2 (title) was available, but the vehicle registration certificate Part 1 (document) was not. (Copy)
VIN comparison	The vehicle identification number (VIN) was read from the vehicle and its conformity with the submitted documents was confirmed by the undersigned during the inspection.
Inspection	The inspection conditions were sufficient for the assessment of the vehicle. No lifting equipment or pit was available for inspecting the vehicle. Therefore, inspection of the vehicle's underside was only possible to a limited extent.
Test drive	No test drive/shunting maneuver was carried out during the inspection of the vehicle.
Engine function test	An engine test run was performed.

Value reducing factors

No.	Component group	Description
1	Trim / covers	Floor mats - Broken / torn - Replace
2	Equipment	Tirefit filler - Expired - Replace
3	Door - rear right side	Door check strap / arrestor - Noise - Set / adjust
4	Side panel - rear right side	Sill - Dent / paintcoat damage - Smart repair
5	Sliding door, right	Sliding door - Scratch(es) - Smart repair
6	Body	Body - Glued / labelled - De-glue / neutralise



Wear and tear

No.	Component group	Description
1	Front bumper	Front bumper - Stone chips - No deduction
2	Bonnet	Bonnet - Stone chips - No deduction

The vehicle shows signs of wear and tear commensurate with its age and use.

Missing parts

Description

Documents - Log book

Order/Scope of Order

An order was placed to prepare a sales report for the described vehicle. This report includes the following:

- Description of key vehicle information
- Documentation of equipment features
(Delivery by third-party service providers)
- Documentation of damage, defects, missing parts
- Documentation of prior damage, unrepaired prior damage, repainting
- A brief visual or functional inspection of the equipment details, if possible.
(Functional testing of driver assistance systems is not included in the scope of services!)
- a photographic documentation of the vehicle

Basis for the order

This product is based on the guidelines for vehicle returns and valuations of light commercial vehicles published by Alphabet Fleet Management GmbH. The expert makes the specific findings in each individual case objectively, within the framework of the prescribed standards, based on their own expertise.

The vehicle inspection takes place in a fully assembled, unassembled state.

Damage or defects that can only be detected during disassembly/diagnostic work or through further investigation remain within the realm of prognostic risk. An increased risk exists due to concealed defects caused by fraudulent misrepresentation and which were not identifiable by the expert.

Damage or defects resulting from normal use or wear and tear of the vehicle will be accepted in accordance with the applicable standard.

There was no explicit identification or monetary consideration of the expected features within the product.

Features which, in their nature and extent, slightly exceed normal use but do not constitute unacceptable damage, will be documented and indicated as signs of wear, if applicable.

Damage or defects that, according to the applicable standard, can no longer be attributed to normal use or wear and tear are listed under "Value Reducing Factors" in the product description.

Depending on the product specification, a monetary ID can be provided. If this takes place, the costs can be 100% d or pro rata depending on the vehicle's age and mileage.

Previous damages

No apparent prior damage that had been repaired could be found on the vehicle.

Comments

- Die Unterbodenbesichtigung war nur ebenerdig & eingeschränkt möglich. Mehrkosten möglich.



Figure 1: Diagonal front (left)



Figure 2: Diagonal front (right)



Figure 3: Diagonal rear (left)



Figure 4: Diagonal rear (right)

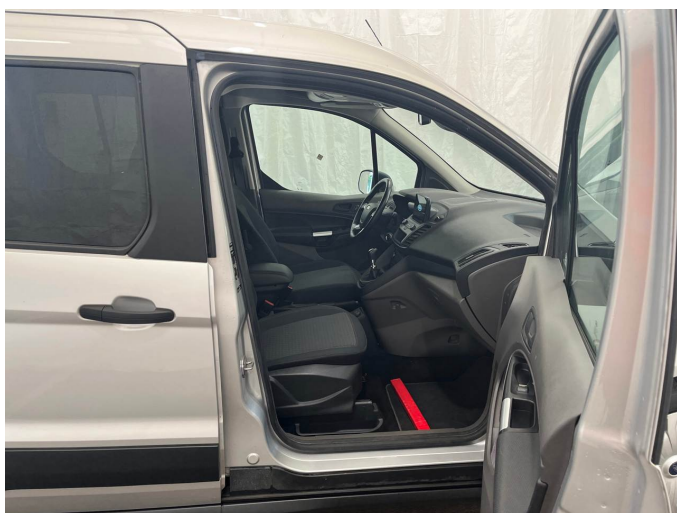

Figure 5: Interior - front



Figure 6: Interior - rear



Figure 7: Instrument cluster



Figure 8: Instrument panel



Figure 9: Interior 360° view



Figure 10: Cargo area



Figure 11: VIN



Figure 12: Mounted tyres



Figure 13: Documents

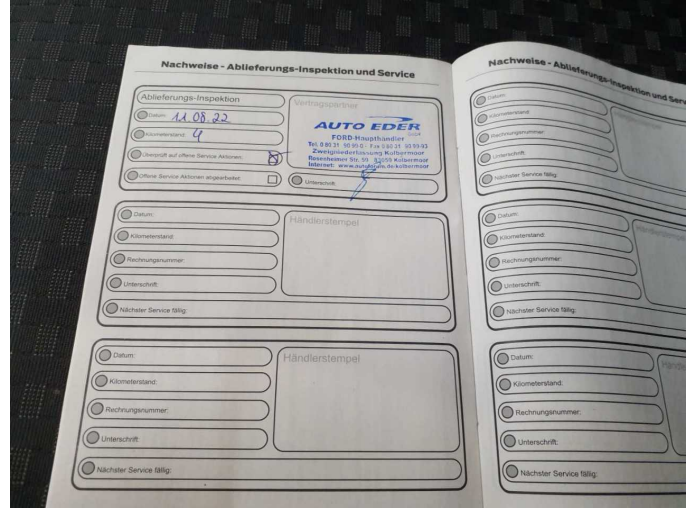

Figure 14: Documents

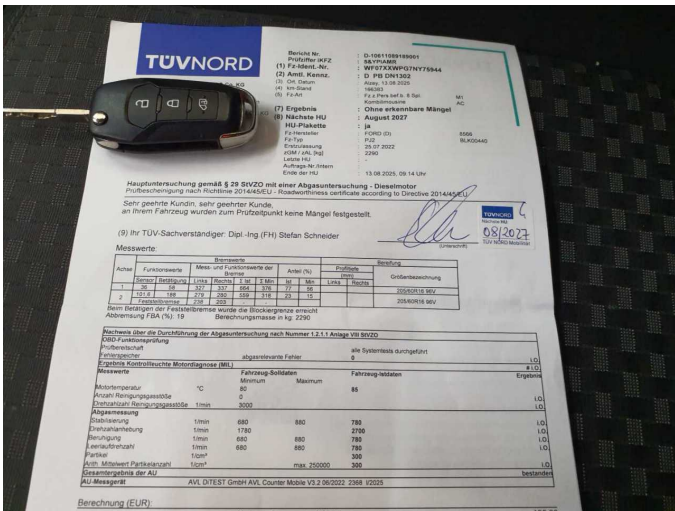

Figure 15: Documents

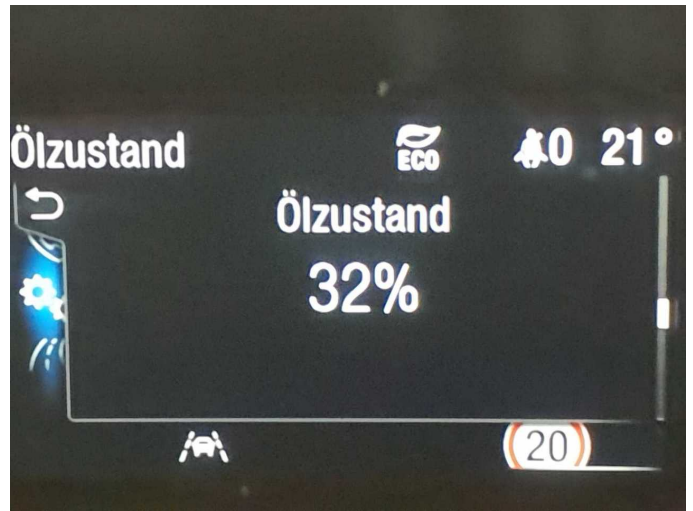

Figure 16: Documents



Figure 17: Additional tyres

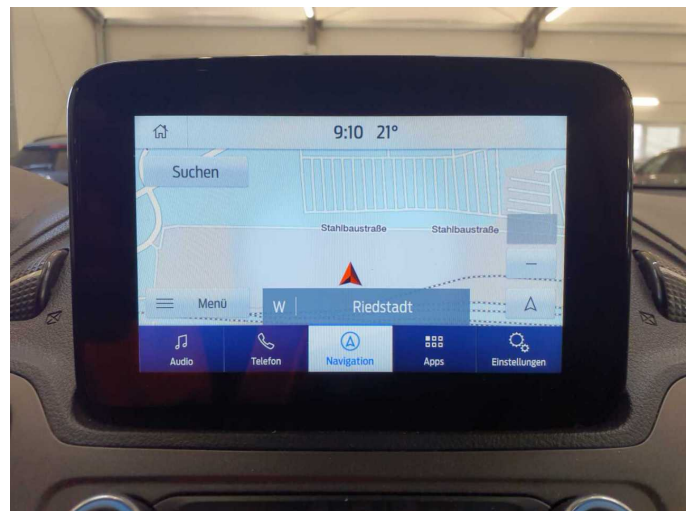

Figure 18: Navigation



Figure 19: Misc.



Figure 20: Misc.



Figure 21: Misc.

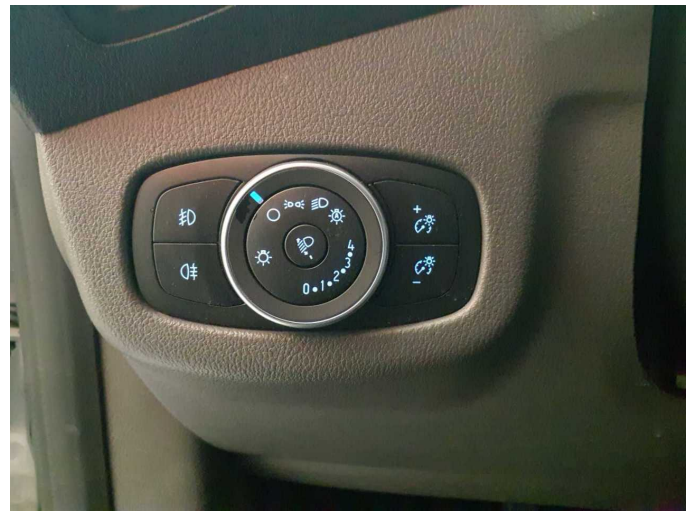

Figure 22: Misc.



Figure 23: Misc.



Figure 24: Misc.

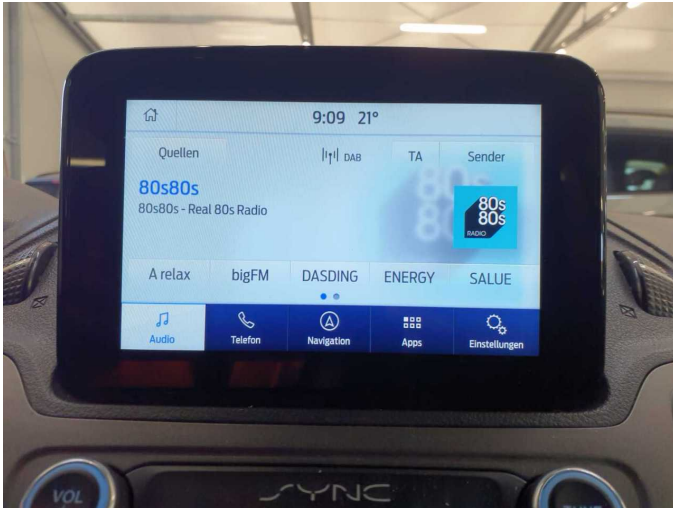

Figure 25: Misc.



Figure 26: Misc.



Figure 27: Misc.



Figure 28: Misc.



Figure 29: Misc.



Figure 30: Misc.



Figure 31: Misc.



Figure 32: Misc.

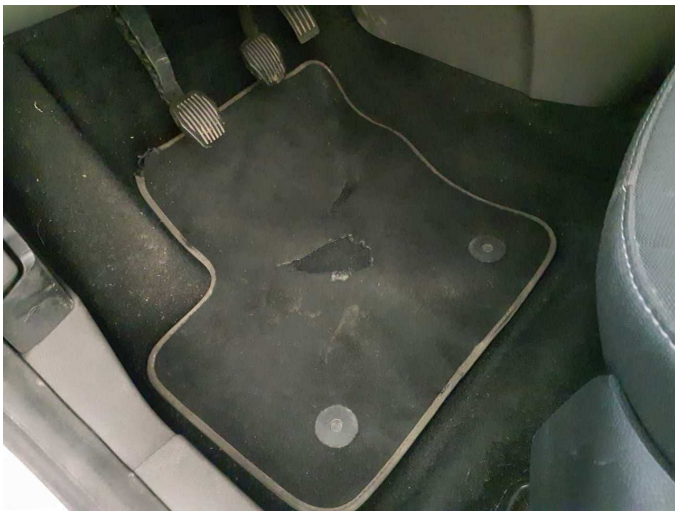

Damage 1: Trim / covers: Floor mats - Broken / torn - Replace



Damage 1: Trim / covers: Floor mats - Broken / torn - Replace



Damage 2: Equipment: Tirefit filler - Expired - Replace



Damage 4: Side panel - rear right side: Sill - Dent / paintcoat damage - Smart repair



Damage 4: Side panel - rear right side: Sill - Dent / paintcoat damage - Smart repair



Damage 4: Side panel - rear right side: Sill - Dent / paintcoat damage - Smart repair



Damage 5: Sliding door, right: Sliding door - Scratch(es) - Smart repair



Damage 5: Sliding door, right: Sliding door - Scratch(es) - Smart repair



Damage 5: Sliding door, right: Sliding door - Scratch(es) - Smart repair

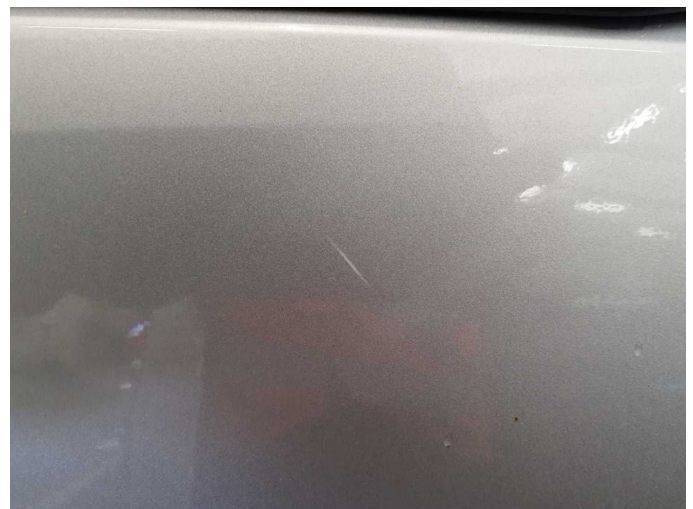

Damage 5: Sliding door, right: Sliding door - Scratch(es) - Smart repair



Damage 6: Body: Body - Glued / labelled - De-glue / neutralise



Damage 6: Body: Body - Glued / labelled - De-glue / neutralise



Damage 6: Body: Body - Glued / labelled - De-glue / neutralise



Wartungshistorie

(gemäß Auftraggeber Informationen)

Fahrgestellnummer: WF07XXWPG7NY75944

Hersteller / Modell: FORD FORD Transit Connect 230 L2 S&S Trend

Datum	KM-Stand	Beschreibung
08.11.2025	181.207	Kraftstofffilter ern; Luftfiltereinsatz ern; Motoröl b. Wartung; Ölfilter ern; Regelwartungsdienst; Systemtest/Eigendiagnose; Wartung Sonstiges
19.08.2025	166.383	HU + AU
19.04.2025	150.094	Bremsflüssigkeit; Bremsflüssigkeit ern; Motoröl b. Wartung; Ölfilter ern; Regelwartungsdienst; Wartung Sonstiges
30.10.2024	121.735	Bremse Sonstiges; Bremsklötze hinten; Bremsklötze vorne; Bremsscheiben + Klötze h; Bremsscheiben + Klötze v; Bremsscheiben hinten; Bremsscheiben vorne; Kraftstofffilter ern; Luftfiltereinsatz ern; Motoröl b. Wartung; Ölfilter ern; Regelwartungsdienst; Wartung Sonstiges
21.05.2024	89.870	Motoröl b. Wartung; Ölfilter ern; Regelwartungsdienst; Wartung Sonstiges
08.11.2023	60.787	Kraftstofffilter ern; Luftfiltereinsatz ern; Motoröl b. Wartung; Ölfilter ern; Regelwartungsdienst; Wartung Sonstiges
05.05.2023	29.980	Motoröl b. Wartung; Ölfilter ern; Regelwartungsdienst; Wartung Sonstiges