

Expertise

Protocol number: 45525098
Order No. / Reference: 26174980
Inspection date: 19 May 2026

Manufacturer: Skoda

Model: Kodiaq 2.0 TDI 4x4 DSG L&K

VIN: TMBLN9NS3P8039609



Vehicle details

Manufacturer / Type / Model / Equipment

Skoda Kodiaq 2.0 TDI 4x4 DSG L&K

Vehicle Identification number TMBLN9NS3P8039609

Mileage (Read) 84,347 km

First registration 25 Apr 2023

Number of holders 1

Power / Engine displacement 147 kw / 1,968 ccm

Fuel type / Cylinder Diesel / 4

Gearbox / Number of gears Automatic / 7

Type of drive All-wheel drive

Type of vehicle SUV

Colour / colour code Black Magic Pearlescent (F9R)

Doors / Seats 5 / 5

Upholstery type Leather

Colour of upholstery Black-Anthracite

Vehicle with smoke odor no



Vehicle details			
Maintenance booklet / proof	digital proof / complete	Next maintenance in	7,200 km
Last service on / at	08/2025 at 61,475 km		
Key is / should be	2 / 2	FZG documents	ZB#2 (B) was available (copy), ZB#1 (S) was not available.
		Letter No.	GT093404
Previous damage / Accident	Detectable	Repainting	None detectable
Inspection conditions	sufficient	Lifting equipment / pit	yes
Test drive	short drive on the company premises	Engine function test	Performed
Manufacturer key number/ type code number	8004 / AVV 02299		
Emission standard	EURO6;WLTP;AP;PI/CI; M, N1 I	fine dust sticker	
Permitted total weight	2,410 kg	Empty weight	

Tyres

Mounted tyres				
#	Tyre size	Type of tyre	Manufacturer	Tread depth
1)	235/50 R19 99V	Summer tyres on Light alloy	Hankook	6mm / 6mm
2)	235/50 R19 99V	Summer tyres on Light alloy	Hankook	6mm / 6mm
Additional tyres				
#	Tyre size	Type of tyre	Manufacturer	Tread depth
1)	235/55 R18 104H	Winter tyres on Light alloy	Goodyear	5mm / 5mm
2)	235/55 R18 104H	Winter tyres on Light alloy	Goodyear	6mm / 6mm
Replacement				
Typ	Tyre size	Type of tyre	Manufacturer	Tread depth
N	145/85 R18 103M	Summer tyres on Steel	Sonstige	5 mm

Legend: Tread depth information for the left tire is listed first, for the right tire it is listed second on the axle in the direction of travel.

TÜV SÜD Auto Partner GmbH
Wiesenring 2
04159 Leipzig

Inspection location
ARS Altmann AG Niederlassung
Wolnzach
Feierabendmühle 2
85283 Wolnzach



Equipment



Standard equipment

- 12V socket in the center console and in the trunk
- Storage compartments behind the wheel arches in the trunk
- front aero windshield wipers
- Airbag, driver's knee airbag
- Airbag, front side airbags
- Permanent all-wheel drive
- Traction control (ASR)
- Electrically folding exterior mirrors including interior and driver's side mirrors with automatic dimming
- Hill start assist
- Care Connect: Proactive services (10-year term)
- Roof rails, anodized
- Diesel particulate filter
- Tachometer
- Easy Start (start-stop button)
- Electric tailgate operation
- Electronic transverse differential lock (XDS+)
- Driving light assistant and rain sensor
- High Beam Assist (Light Assist)
- front and rear floor mats
- rear footwell lighting
- Closed storage compartment on the driver's side
- Transmission: 7-speed dual-clutch transmission (DSG)
- Illuminated glove compartment
- Kessy - keyless entry and start-stop system
- Climatronic air conditioning (2-zone)
- Front and rear headrests are height-adjustable.
- LED ambient lighting
- LED taillights in crystal glass look with animated turn signals
- Reading lights at the front of the headliner
- Rear center armrest with cup holders
- Engine drag torque control (MSR)
- Front and rear parking sensors
- Upholstery: L&K leather interior with ventilated front seats
- Wheel arch cover
- Radio accessories: CANTON sound system
- Radio accessories: Wireless SmartLink
- Wheels: 18" steel spare wheel, space-saving
- Rear seat backrest split 60:40, foldable, longitudinally adjustable, backrest angle adjustable
- Electromechanical power steering
- Seats: Heated front seats
- Seats: Electrically adjustable front seats with memory function
- Skoda Care Connect
- Sun visor on driver and passenger side with illuminated vanity mirror
- Sunset
- Front door sill trims
- 360° surround view camera (area view) including reversing camera
- Immobiliser
- Storage compartment on the left wheel arch
- Adaptive Cruise Control (ACC) (control range up to 210 km/h)
- Airbag, driver and passenger
- Airbag, head airbags
- Allergen filter
- Anti-lock braking system (ABS)
- Dashboard in black / black, door trim in black
- Electrically adjustable and heated exterior mirrors with integrated side indicators
- Hydraulic brake assist (HBA)
- Grey headliner
- Decorative inlay Piano-Black L&K
- Digital Cockpit (8")
- Third brake light
- eCall
- Electronic parking brake including auto-hold function
- ESC Electronic Stability Control
- Electric windows front and rear
- Front radar assistant including city emergency braking function with pedestrian detection
- Front footwell lighting
- Cruise control
- Tinted windows
- Isofix anchorage on the outer rear seats including top tether
- Boot cover, roll-up and removable
- Paint finish: Metallic / Pearl effect
- LED matrix headlights and dynamic high beam assist (Light Assist)
- Steering wheel: Leather steering wheel with multifunction buttons including paddle shifters.
- Front center armrest, including storage compartment
- Multi-collision brake
- Stainless steel pedal design
- Progressive steering
- Radio: Bolero infotainment system
- Radio accessories: Digital radio reception DAB+
- Tire pressure monitoring
- Wheels: 19" Sirius alloy wheels, diamond-cut finish
- Heated windshield washer nozzles, front
- Headlights washer / wiper system
- Kodiaq seat belts
- Seats: Adjustable lumbar support in the front seats
- Seats: Height-adjustable front seats
- Seats: Remote release of the rear seat backrests (2nd row) in the boot
- Speed limiter
- Lane Assist, Blind Spot Detection and Parking Assist
- Telephone: Convenient hands-free telephone system including phone box
- Variable fastening concept in the trunk



- Lashing eyes in the trunk
- Central locking with remote control

Extra equipment

- Climatronic air conditioning (3-zone) (fully automatic, separately adjustable for driver, front passenger and rear seats, including humidity sensor and odor and allergen filter)
- Upholstery: Glamour leather interior with ventilated Ergo front seats (including manual seat extension - seat surfaces made of fine nappa leather, combined with high-quality materials)
- Windscreen, wirelessly heated
- Package: Business Columbus (L&K) (Dynamic radio navigation system Columbus - 9.2" capacitive color display - Digital Cockpit Plus (10") - Driver fatigue detection - 230V socket and one USB charging port (Type-C) - Acoustic glazing in the front doors - Luggage net partition - Infotainment Online (3-year subscription))
- Proactive occupant protection including rear side airbags
- Seats: Heated front and outer rear seats

Brief expert findings

Documents submitted	At the time of the inspection, the vehicle registration certificate Part 2 (title) was available, but the vehicle registration certificate Part 1 (document) was not. (Copy)
VIN comparison	The vehicle identification number (VIN) was read from the vehicle and its conformity with the submitted documents was confirmed by the undersigned during the inspection.
Inspection	The inspection conditions were sufficient for the assessment of the vehicle. Lifting equipment and/or a pit were available for examining the vehicle.
Test drive	A short maneuvering and shunting exercise was carried out on the company premises.
Engine function test	An engine test run was performed.

Value reducing factors

No.	Component group	Description
1	Rear bumper	Rear bumper - Scratch(es) - Smart repair
2	Front bumper	Spoiler - Stone chips - Paint
3	Body	Body - Damage by hail - repair according to calculation

Wear and tear

No.	Component group	Description
1	Bonnet	Bonnet - Stone chips - No deduction
2	Door - rear right side	Door - Scratch(es) - No deduction
3	Side panel - rear right side	Side panel (Oberflächenkratzer) - Scratch(es) - No deduction
4	Body	Body - Scratch(es) - No deduction
5	Front bumper	Front bumper - Stone chips - No deduction

The vehicle shows signs of wear and tear commensurate with its age and use.

Order/Scope of Order

An order was placed to prepare a sales report for the described vehicle. This report includes the following:

- Description of key vehicle information
- Documentation of equipment features
(*Delivery by third-party service providers*)
- Documentation of damage, defects, missing parts
- Documentation of prior damage, unrepaired prior damage, repainting
- A brief visual or functional inspection of the equipment details, if possible.
(*Functional testing of driver assistance systems is not included in the scope of services!*)
- a photographic documentation of the vehicle



Basis for the order

This product is based on the guidelines for vehicle returns and valuations published by Alphabet Fleet GmbH. The expert makes the specific findings in each individual case objectively, within the framework of the prescribed standards, based on their own expertise.

The vehicle inspection takes place in a fully assembled, unassembled state.

Damage or defects that can only be detected during disassembly/diagnostic work or through further investigation remain within the realm of prognostic risk. An increased risk exists due to concealed defects caused by fraudulent misrepresentation and which were not identifiable by the expert.

Damage or defects resulting from normal use or wear and tear of the vehicle will be accepted in accordance with the applicable standard.

There was no explicit identification or monetary consideration of the expected features within the product.

Features which, in their nature and extent, slightly exceed normal use but do not constitute unacceptable damage, will be documented and indicated as signs of wear, if applicable.

Damage or defects that, according to the applicable standard, can no longer be attributed to normal use or wear and tear are listed under "Value Reducing Factors" in the product description.

Depending on the product specification, a monetary ID can be provided. If this takes place, the costs can be 100% d or pro rata depending on the vehicle's age and mileage.

Comments

- Winterradsatz ist kein Bestandteil des Auslieferungsumfangs.



Figure 1: Diagonal front (left)



Figure 2: Diagonal front (right)



Figure 3: Diagonal rear (left)



Figure 4: Diagonal rear (right)



Figure 5: Interior - front



Figure 6: Interior - rear



Figure 7: Instrument cluster



Figure 8: Instrument panel



Figure 9: Interior 360° view



Figure 10: Cargo area

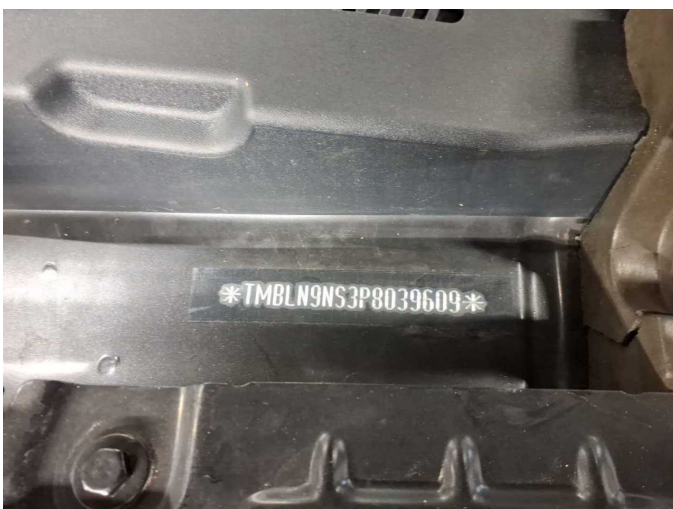

Figure 11: VIN

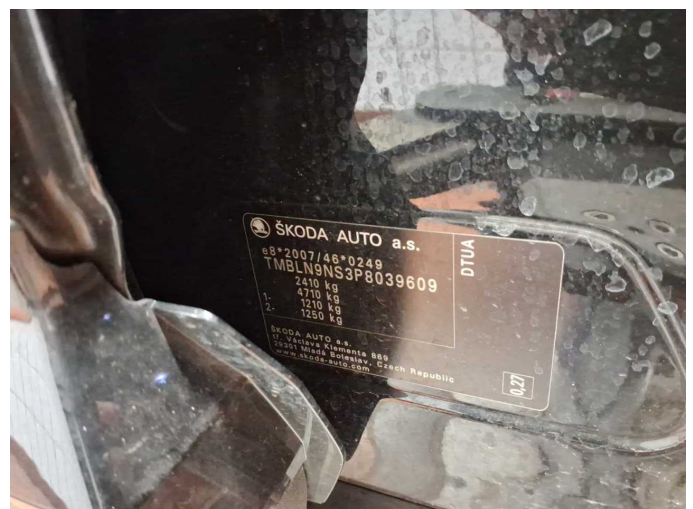

Figure 12: VIN



Figure 13: Mounted tyres

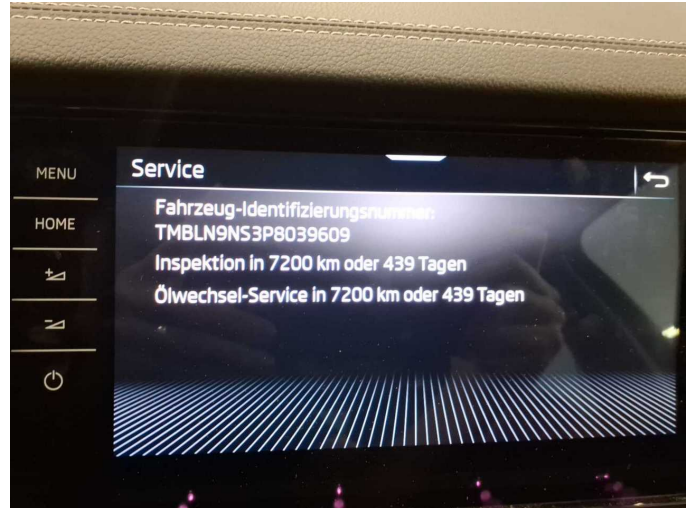

Figure 14: Documents



Figure 15: Documents



Figure 16: Additional tyres

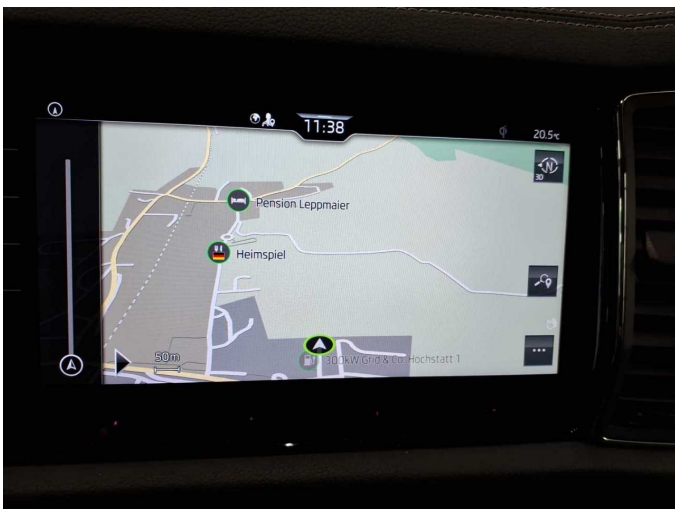

Figure 17: Navigation

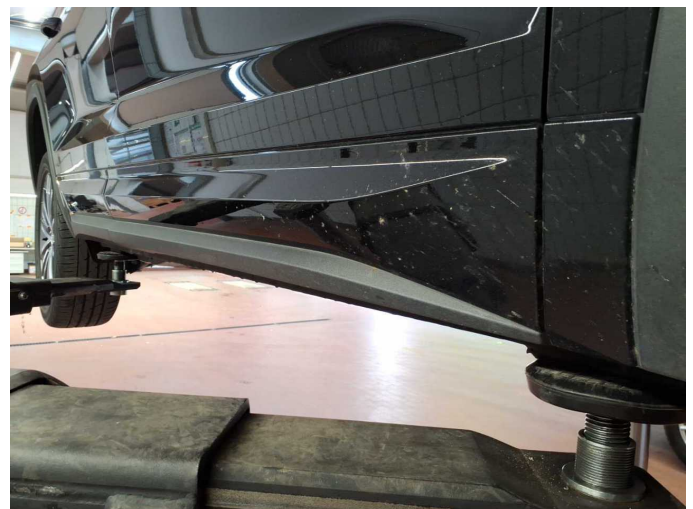

Figure 18: Misc.



Figure 19: Misc.

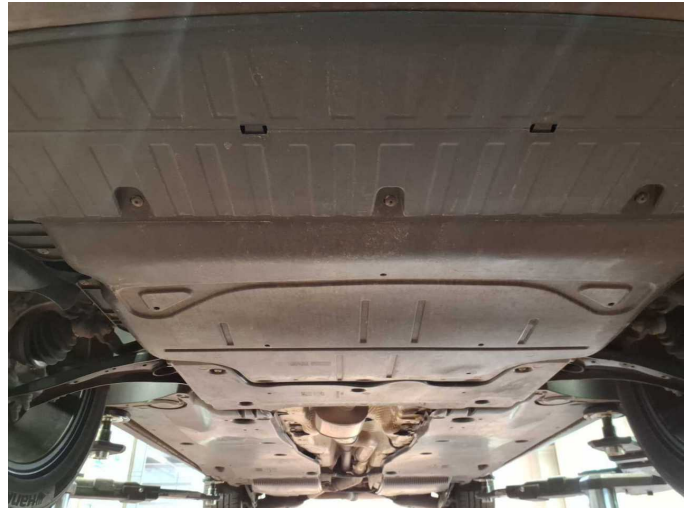

Figure 20: Misc.



Figure 21: Misc.



Figure 22: Misc.

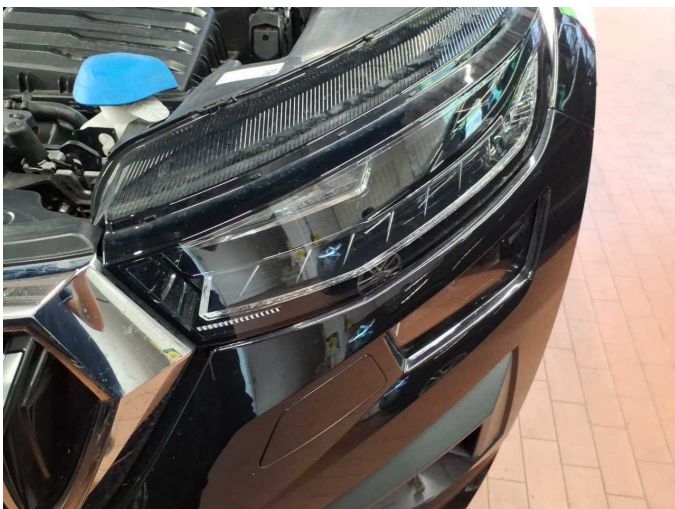

Figure 23: Misc.



Figure 24: Misc.



Figure 25: Misc.



Figure 26: Misc.



Figure 27: Misc.



Figure 28: Misc.

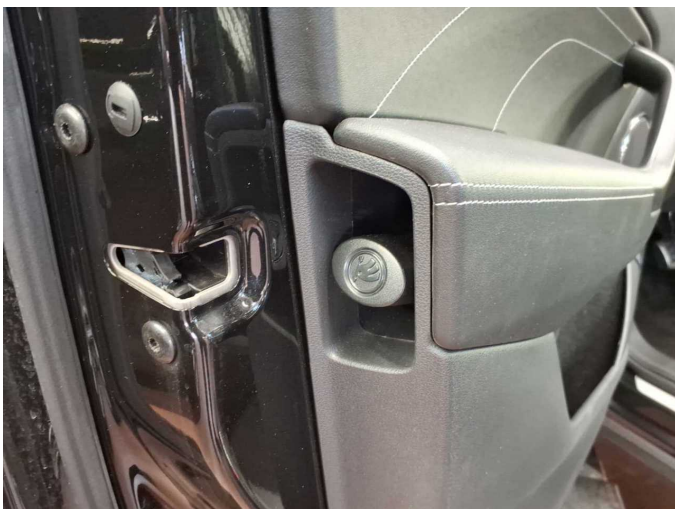

Figure 29: Misc.



Figure 30: Misc.



Figure 31: Misc.



Figure 32: Misc.



Damage 1: Rear bumper: Rear bumper - Scratch(es) - Smart repair

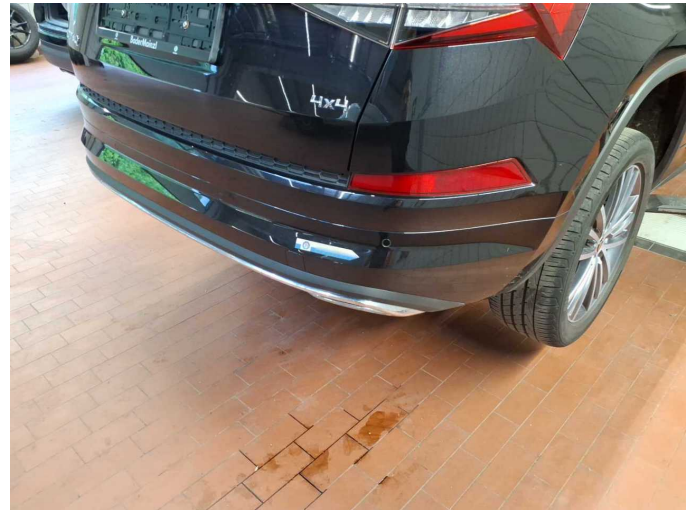

Damage 1: Rear bumper: Rear bumper - Scratch(es) - Smart repair



Damage 2: Front bumper: Spoiler - Stone chips - Paint



Damage 2: Front bumper: Spoiler - Stone chips - Paint



Damage 2: Front bumper: Spoiler - Stone chips - Paint



Damage 2: Front bumper: Spoiler - Stone chips - Paint



Damage 3: Body: Body - Damage by hail - repair according to calculation



Damage 3: Body: Body - Damage by hail - repair according to calculation



Damage 3: Body: Body - Damage by hail - repair according to calculation



Damage 3: Body: Body - Damage by hail - repair according to calculation



Damage 3: Body: Body - Damage by hail - repair according to calculation



Damage 3: Body: Body - Damage by hail - repair according to calculation

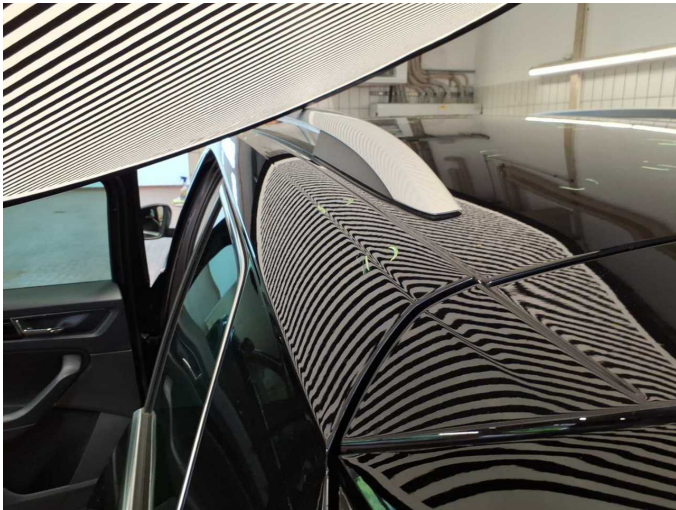

Damage 3: Body: Body - Damage by hail - repair according to calculation



Damage 3: Body: Body - Damage by hail - repair according to calculation



Damage 3: Body: Body - Damage by hail - repair according to calculation



Damage 3: Body: Body - Damage by hail - repair according to calculation



Damage 3: Body: Body - Damage by hail - repair according to calculation

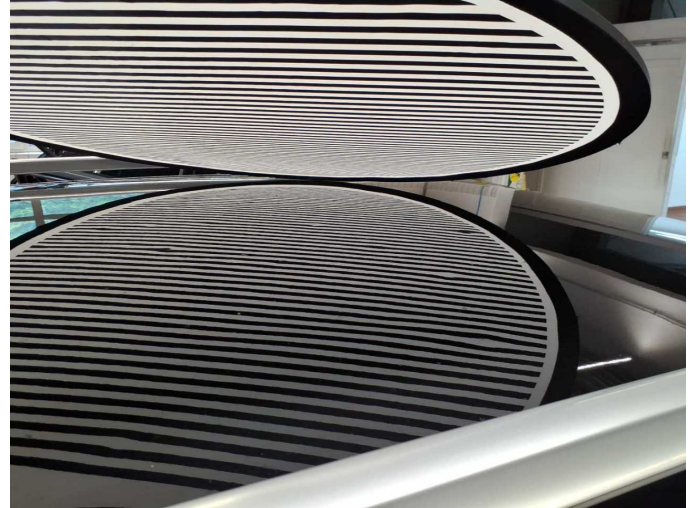

Damage 3: Body: Body - Damage by hail - repair according to calculation



Damage 3: Body: Body - Damage by hail - repair according to calculation

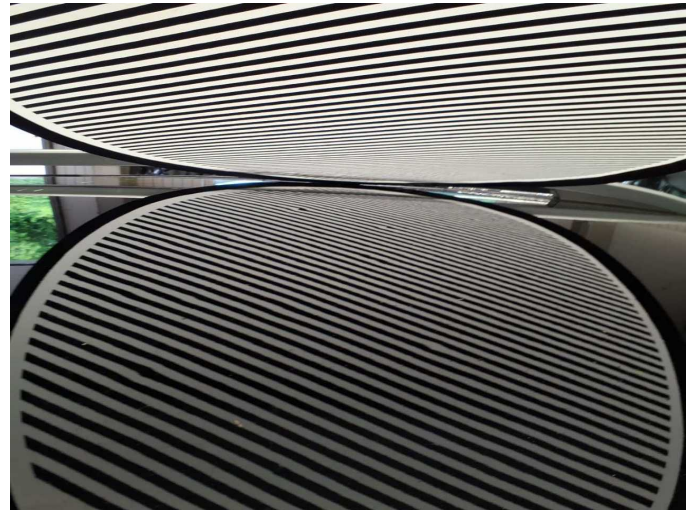

Damage 3: Body: Body - Damage by hail - repair according to calculation

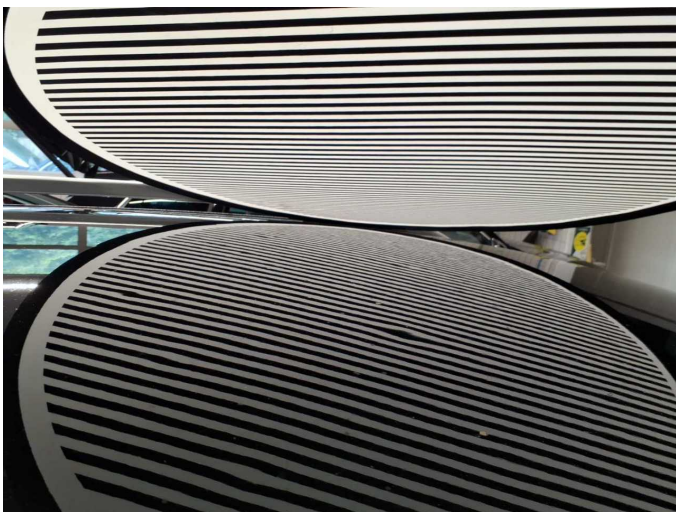

Damage 3: Body: Body - Damage by hail - repair according to calculation

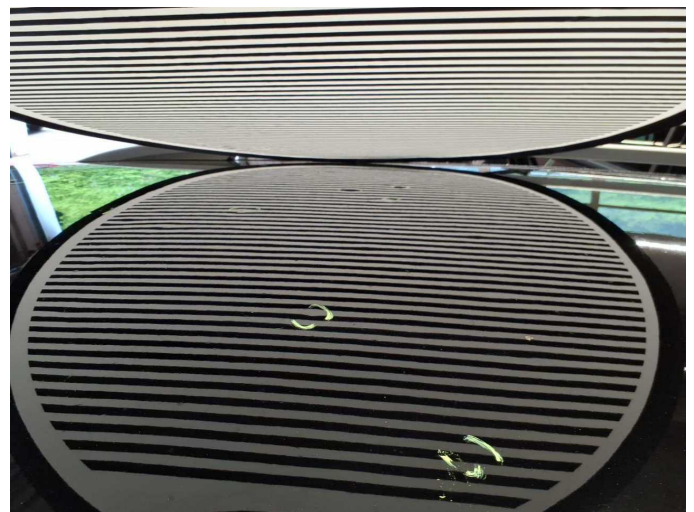

Damage 3: Body: Body - Damage by hail - repair according to calculation



Wear and tear 1: Bonnet: Bonnet - Stone chips - No deduction



Wear and tear 1: Bonnet: Bonnet - Stone chips - No deduction



Wear and tear 2: Door - rear right side: Door - Scratch(es) - No deduction



Wear and tear 2: Door - rear right side: Door - Scratch(es) - No deduction



Wear and tear 3: Side panel - rear right side: Side panel (Oberflächenkratzer) - Scratch(es) - No deduction

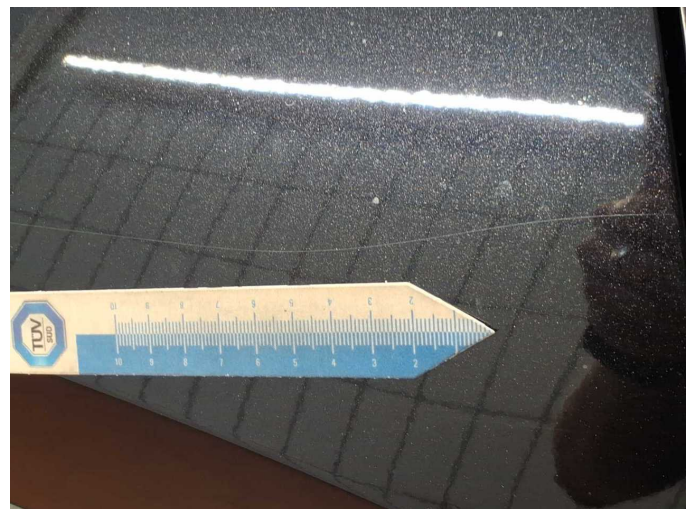

Wear and tear 3: Side panel - rear right side: Side panel (Oberflächenkratzer) - Scratch(es) - No deduction



Wear and tear 5: Front bumper: Front bumper - Stone chips - No deduction



Wear and tear 5: Front bumper: Front bumper - Stone chips - No deduction



Wear and tear 5: Front bumper: Front bumper - Stone chips - No deduction



Wear and tear 5: Front bumper: Front bumper - Stone chips - No deduction



Wartungshistorie

(gemäß Auftraggeber Informationen)

Fahrgestellnummer: TMBLN9NS3P8039609
Hersteller / Modell: SKODA SKODA Kodiaq 2.0 TDI 4x4 DSG L&K

Datum	KM-Stand	Beschreibung
29.12.2025	73.600	Batterie ern; Systemtest/Eigendiagnose
01.08.2025	61.475	Bremse Sonstiges; Bremsflüssigkeit; Bremsflüssigkeit ern; Bremsklötze hinten; Bremsklötze vorne; Bremsscheiben + Klötze h; Bremsscheiben + Klötze v; Bremsscheiben hinten; Bremsscheiben vorne; Getriebeöl ern/ prüfen; Motoröl b. Wartung; Ölfilter ern; Ölwechsel - Hinterachse; Regelwartungsdienst; Reparatur Sonstiges; Wartung Sonstiges
18.06.2024	30.698	Motoröl b. Wartung; Ölfilter ern; Regelwartungsdienst; Wartung Sonstiges