

## Expertise

Protocol number: 46265743  
Order No. / Reference: 26521382  
Inspection date: 30 Jun 2026

Manufacturer: Ford

Model: Transit Connect 230 L2 LKW S&S Autm. Trend

VIN: WF07XXWPG7MJ46884



### Vehicle details

#### Manufacturer / Type / Model / Equipment

Ford Transit Connect 230 L2 LKW S&S Autm. Trend

<b>Vehicle Identification number</b>	WF07XXWPG7MJ46884
<b>Mileage (Read)</b>	71,438 km
<b>First registration</b>	11 Mar 2021
<b>Number of holders</b>	1
<b>Next periodical technical inspection</b>	03/2027
(Report on hand)	

<b>Power / Engine displacement</b>	88 kw / 1,499 ccm
------------------------------------	-------------------

<b>Fuel type / Cylinder</b>	Diesel / 4
-----------------------------	------------

<b>Gearbox / Number of gears</b>	Automatic / 8
----------------------------------	---------------

<b>Type of drive</b>	Front drive
----------------------	-------------

<b>Type of vehicle</b>	Van
------------------------	-----

<b>Colour / colour code</b>	Frost-Weiß
-----------------------------	------------

<b>Doors / Seats</b>	5 / 5
----------------------	-------

<b>Upholstery type</b>	Cloth
------------------------	-------

<b>Colour of upholstery</b>	Black
-----------------------------	-------



## Vehicle details

<b>Maintenance booklet / proof</b>	Available / complete	<b>Next maintenance in</b>	67 %
<b>Last service on / at</b>	01/2026 at 67,550 km		
<b>Key is / should be</b>	3 / 3	<b>FZG documents</b>	ZB#2 (B) was available (copy), ZB#1 (S) was not available.
		<b>Letter No.</b>	FZ463993
<b>Previous damage / Accident</b>	None detectable	<b>Repainting</b>	None detectable
<b>Inspection conditions</b>	sufficient	<b>Lifting equipment / pit</b>	No
<b>Test drive</b>	Not performed	<b>Engine function test</b>	Performed
<b>Manufacturer key number/ type code number</b>	8566 / BMN 01683		
<b>Emission standard</b>	EURO6;WLTP;AR;PI/CI;N1 III, N2	<b>fine dust sticker</b>	
<b>Permitted total weight</b>	2,445 kg	<b>Empty weight</b>	

## Tyres

### Mounted tyres

#	Tyre size	Type of tyre	Manufacturer	Tread depth
1)	205/60 R16 96H	Summer tyres on Light alloy	Continental	4mm / 4mm
2)	205/60 R16 96V	Summer tyres on Light alloy	Pirelli	7mm / 7mm

### Additional tyres

#	Tyre size	Type of tyre	Manufacturer	Tread depth
1)	205/60 R16 96H	Winter tyres on Steel	Pirelli	6mm / 6mm
2)	205/60 R16 96H	Winter tyres on Steel	Pirelli	6mm / 6mm

### Replacement

Typ	Tyre size	Type of tyre	Manufacturer	Tread depth
	Tirefit	Expiration date 02/2025		

**Legend: Tread depth information for the left tire is listed first, for the right tire it is listed second on the axle in the direction of travel.**



## Equipment

### Standard equipment

- ABS with EBD
- Exterior mirrors, narrow mirror format
- Hill start assist
- Floor covering: Carpet (1st and 2nd row)
- On-board computer including outside temperature display
- Double rear doors with window
- Third brake light
- Fixed rear windows, right and left (at the height of the 3rd row of seats)
- Front electric windows
- FordPass Connect
- Rubberized luggage compartment floor mat
- Glove compartment with lid
- Rear window wiper/washer system
- Front interior lighting with delay function
- Isofix bracket
- Paint finish: Solid
- Steering column, adjustable in height and reach
- Fog light
- Radio: Ford Audio System 2
- Wheels: Tire repair kit
- Side protection strips, plastic
- Safety brake assist
- Automatic door locking mechanism (45 sec.)
- Seats: Seat package 45
- Start-stop system
- Concealed storage compartment on dashboard
- Power outlet: 12-volt connection in storage compartment on dashboard (driver's side)
- Daytime running light
- Partition wall: Grid partition wall
- Lashing eyes
- Heat-insulating glazing, lightly tinted
- Auxiliary electric heater (PTC), front
- Driver's side airbag
- Battery, reinforced
- Floor covering: Front floor mats, carpet floor mats (2-piece set)
- Diesel particulate filter (DPF)
- Tachometer
- Electronic Safety and Stability Program (ESP)
- Rear electric windows, right and left (at the height of the 2nd row of seats)
- Ford Easy Fuel
- Heated windshield
- Transmission: 8-speed automatic
- Heated rear windows
- Interior lighting in the passenger/cargo area with delay function
- Front air conditioning including semi-electronic recirculation system
- Center console, front
- Emergency brake light
- Wheels: Alloy wheels 6.5 J x 16 with 205/60 R16 tires
- Sliding door, right and left
- Electro-mechanical power steering
- Front seat belts are height-adjustable
- Seats for passenger compartment: 2nd row of seats
- Front spoiler lip
- Dust and pollen filter
- Power outlet: 12-volt connection on the center console, front and rear
- Front bumper and rear bumper end caps painted in body color
- Child safety lock on sliding doors
- Electronic immobilizer (EPATS)
- Central locking with remote control



### Extra equipment

- Active parking assistant with parking and exiting function (front and rear parking pilot system)
- Adaptive cruise control (with intelligent speed limiter - including radar- and camera-based pre-collision assist with pedestrian and cyclist detection, lane keeping assist including lane keeping assist and driver drowsiness detection - including traffic sign recognition system - leather multifunction steering wheel with 4 spokes in aluminum trim)
- Crosswind Assist and Roll Stability Control (RSC)
- Electrically folding exterior mirrors (including electric front and rear windows with quick-up/down function - mirrors fold in automatically when the vehicle is locked)
- Remote control: 2nd remote control key for central locking (instead of conventional key)
- Seats: Seat Package 6 ("Capitol/City" fabric in Ebony (black) - Driver's seat, 3-way manually adjustable (forward/backward, height, backrest) - Front passenger seat, 2-way adjustable (forward/backward/backrest) and foldable - Headrests, height-adjustable - Lumbar support, manual (driver's seat) - Map pocket for driver's seat - Seat belt warning system for driver, front passenger and 2nd row - Airbag package (front airbag for front passenger, side airbags for driver, front passenger) - Seat heating for driver, front passenger)
- Tire pressure monitoring system
- Air conditioning with automatic temperature control (2 zones) (for driver and passenger side, separately adjustable)
- DPF regenerator, manual
- Fog lights with static cornering lights
- FRNK: Labeling
- FRNK: Third, rubber, protective cover.
- High beam assist (including windscreen wipers with rain sensor and automatically dimming interior mirror)
- Inductive charging station for mobile devices (according to Qi standard, compatibility depends on the device)
- Radio: Ford Audio System 9 (Ford navigation system incl. Ford SYNC 3 with AppLink, 6" touchscreen radio (FM/AM), 2 USB ports, audio remote control on the steering wheel, Bluetooth hands-free system and audio streaming, emergency call assistant, SMS text-to-speech function, SMS sending function, voice control, reversing camera, phase diversity antenna, DAB/DAB+, acoustic and visual route guidance, road map for Europe, TMCpro live traffic, detailed 3D visualization, Michelin travel guide for Europe)
- Rear swing door with heated rear window
- SORTIMO Alu-Caddy
- SORTIMO CNRN\_124633
- Windows: Side windows from the 2nd row of seats and rear window, dark tinted.

### Brief expert findings

Documents submitted	At the time of the inspection, the vehicle registration certificate Part 2 (title) was available, but the vehicle registration certificate Part 1 (document) was not. (Copy)
VIN comparison	The vehicle identification number (VIN) was read from the vehicle and its conformity with the submitted documents was confirmed by the undersigned during the inspection.
Inspection	The inspection conditions were sufficient for the assessment of the vehicle. No lifting equipment or pit was available for inspecting the vehicle. Therefore, inspection of the vehicle's underside was only possible to a limited extent.
Test drive	No test drive/shunting maneuver was carried out during the inspection of the vehicle.
Engine function test	An engine test run was performed.

### Value reducing factors

No.	Component group	Description
1	Equipment	Tirefit filler - Expired - Replace
2	Door - rear right side	Door - dent(s) - Smooth repair work
3	Bonnet	Bonnet - dent(s) - Smooth repair work
4	Equipment	Vehicle key - Damaged - Replace
5	Front bumper	Front bumper - Scratch(es) - Paint



## Wear and tear

No.	Component group	Description
1	Interior	Interior - Scratch(es) - No deduction
2	Vehicle glazing	Windscreen - Stone chips - No deduction
3	Interior	Cargo area floor - Scratch(es) - No deduction
4	Rear bumper	Rear bumper (unpainted) - Scratch(es) - No deduction

The vehicle shows signs of wear and tear commensurate with its age and use.

## Order/Scope of Order

An order was placed to prepare a sales report for the described vehicle. This report includes the following:

- Description of key vehicle information
- Documentation of equipment features  
(*Delivery by third-party service providers*)
- Documentation of damage, defects, missing parts
- Documentation of prior damage, unrepaired prior damage, repainting
- A brief visual or functional inspection of the equipment details, if possible.  
(*Functional testing of driver assistance systems is not included in the scope of services!*)
- a photographic documentation of the vehicle

## Basis for the order

This product is based on the guidelines for vehicle returns and valuations of light commercial vehicles published by Alphabet Fleet Management GmbH. The expert makes the specific findings in each individual case objectively, within the framework of the prescribed standards, based on their own expertise.

The vehicle inspection takes place in a fully assembled, unassembled state.

Damage or defects that can only be detected during disassembly/diagnostic work or through further investigation remain within the realm of prognostic risk. An increased risk exists due to concealed defects caused by fraudulent misrepresentation and which were not identifiable by the expert.

Damage or defects resulting from normal use or wear and tear of the vehicle will be accepted in accordance with the applicable standard.

There was no explicit identification or monetary consideration of the expected features within the product.

Features which, in their nature and extent, slightly exceed normal use but do not constitute unacceptable damage, will be documented and indicated as signs of wear, if applicable.

Damage or defects that, according to the applicable standard, can no longer be attributed to normal use or wear and tear are listed under "Value Reducing Factors" in the product description.

Depending on the product specification, a monetary ID can be provided. If this takes place, the costs can be 100% d or pro rata depending on the vehicle's age and mileage.

## Previous damages

No apparent prior damage that had been repaired could be found on the vehicle.

## Comments

- Die Unterbodenbesichtigung war nur ebenerdig und eingeschränkt möglich.
- Mehrkosten möglich .



Figure 1: Diagonal front (left)



Figure 2: Diagonal front (right)



Figure 3: Diagonal rear (left)



Figure 4: Diagonal rear (right)



Figure 5: Interior - front



Figure 6: Interior - rear



Figure 7: Instrument cluster



Figure 8: Instrument panel



Figure 9: Interior 360° view



Figure 10: Cargo area

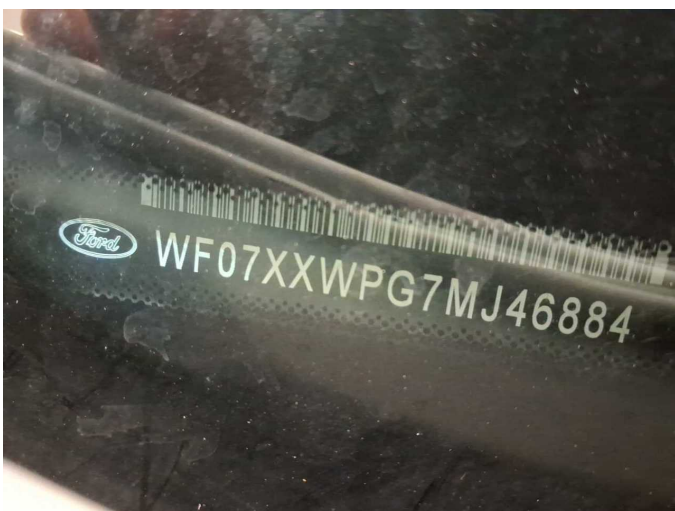

Figure 11: VIN



Figure 12: Mounted tyres



Figure 13: Documents



Figure 14: Documents

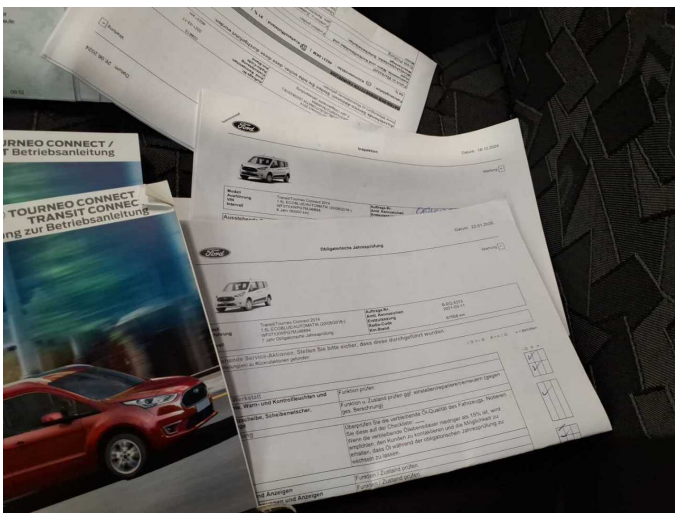

Figure 15: Documents

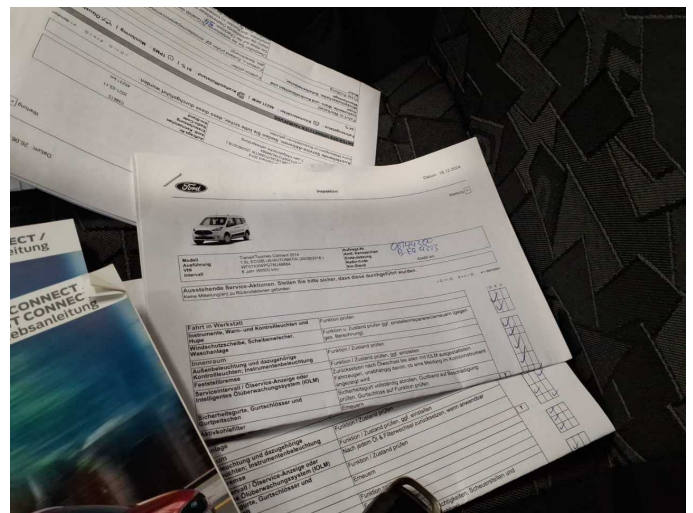

Figure 16: Documents

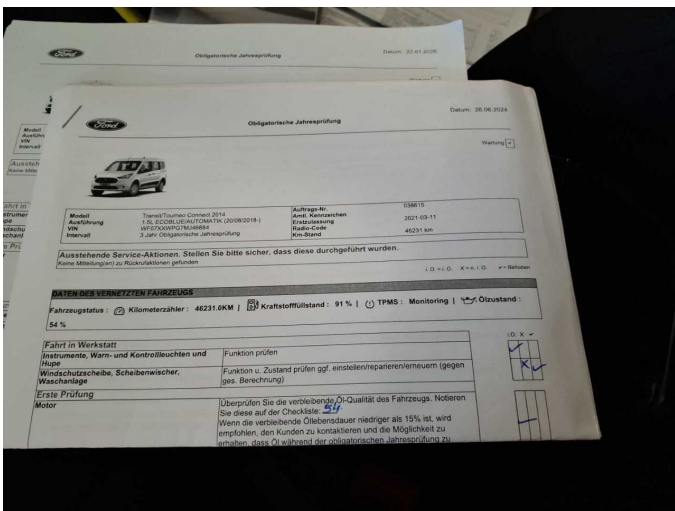

Figure 17: Documents

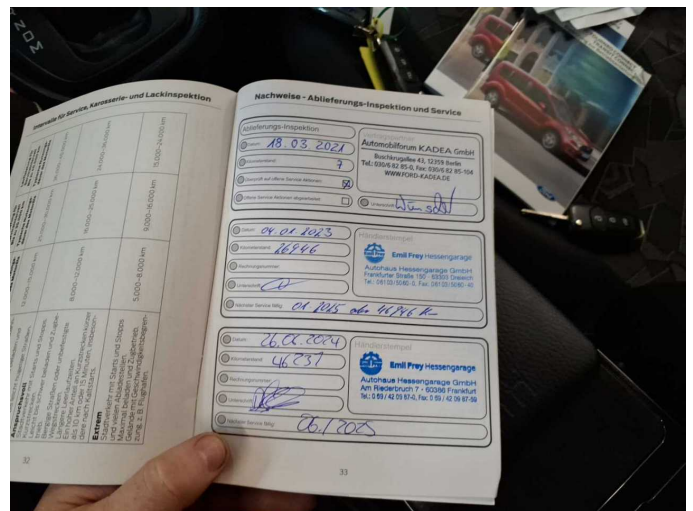

Figure 18: Documents

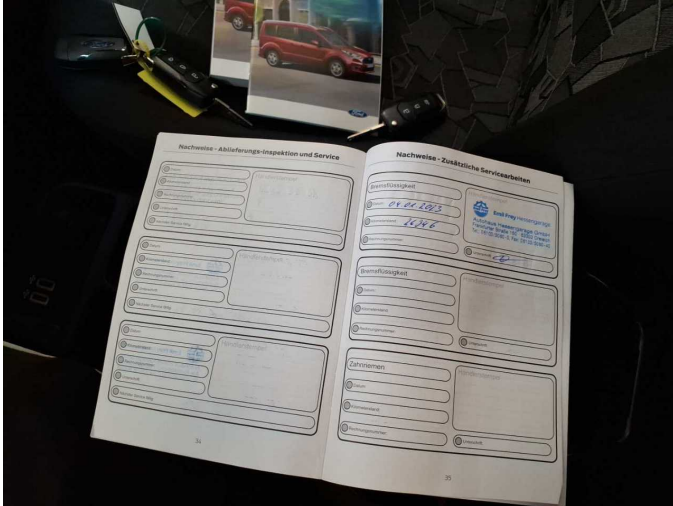

Figure 19: Documents



Figure 20: Documents



Figure 21: Additional tyres



Figure 22: Navigation



Figure 23: Misc.



Figure 24: Misc.



Figure 25: Misc.



Figure 26: Misc.

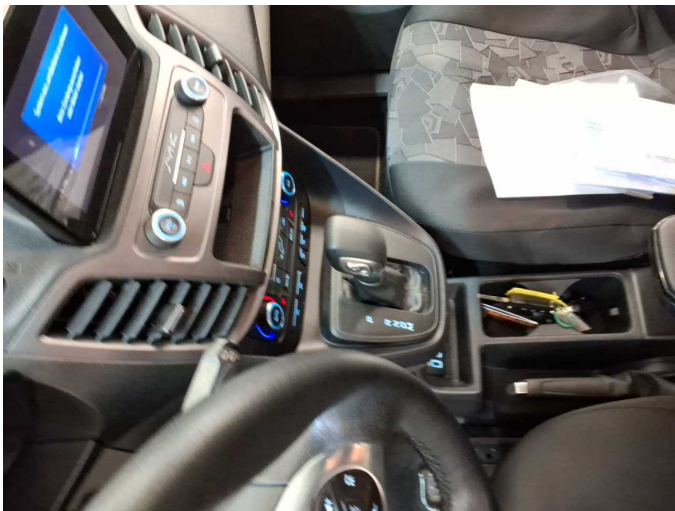

Figure 27: Misc.

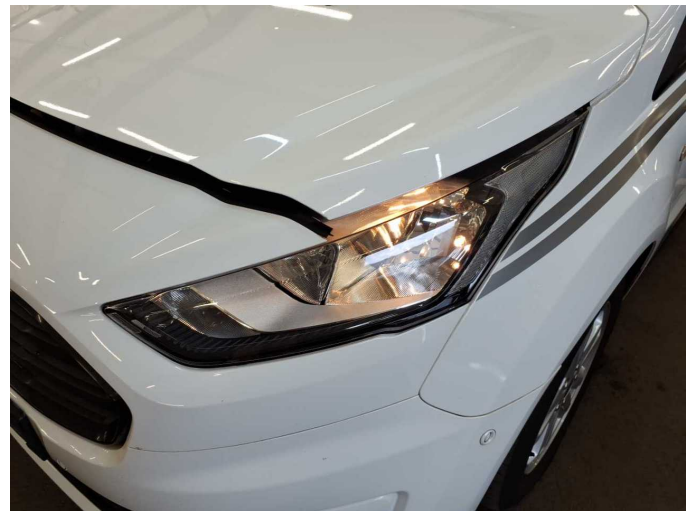

Figure 28: Misc.

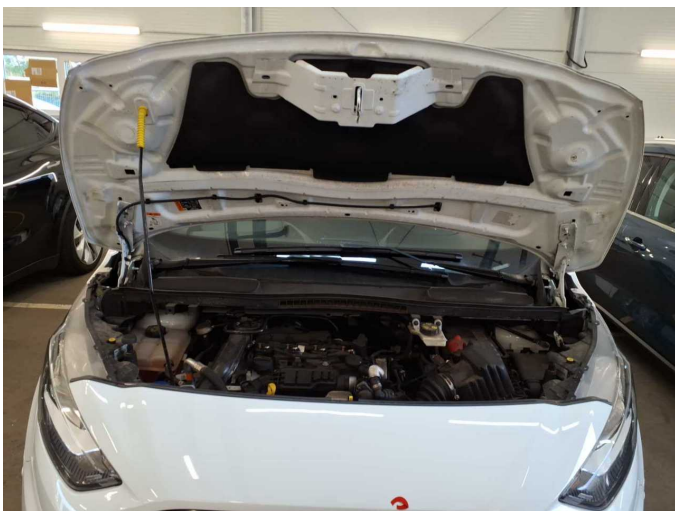

Figure 29: Misc.

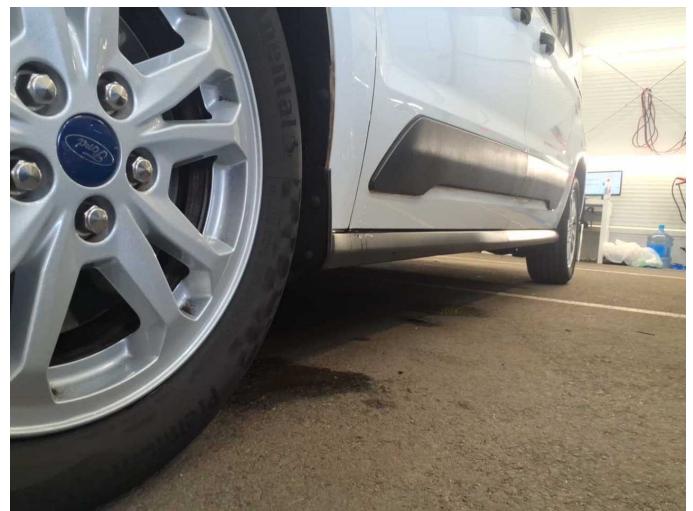

Figure 30: Misc.



Figure 31: Misc.



Figure 32: Misc.

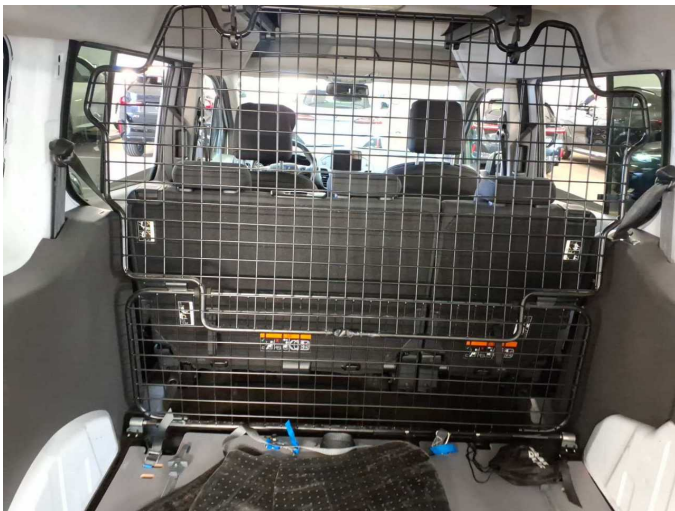

Figure 33: Misc.



Figure 34: Misc.



Figure 35: Misc.



Figure 36: Misc.



Figure 37: Misc.



Figure 38: Misc.



Figure 39: Misc.



Figure 40: Misc.

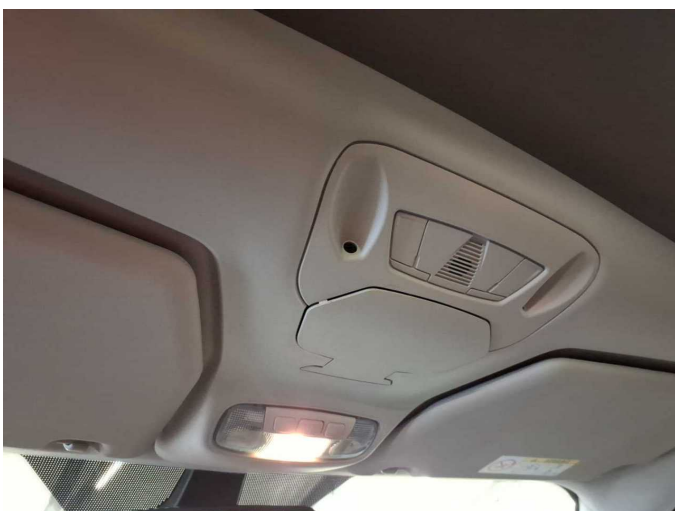

Figure 41: Misc.



Figure 42: Misc.



**Damage 1:** Equipment: Tirefit filler - Expired - Replace



**Damage 2:** Door - rear right side: Door - dent(s) - Smooth repair work



**Damage 2:** Door - rear right side: Door - dent(s) - Smooth repair work



**Damage 2:** Door - rear right side: Door - dent(s) - Smooth repair work



**Damage 2:** Door - rear right side: Door - dent(s) - Smooth repair work



**Damage 3:** Bonnet: Bonnet - dent(s) - Smooth repair work



**Damage 3:** Bonnet: Bonnet - dent(s) - Smooth repair work



**Damage 3:** Bonnet: Bonnet - dent(s) - Smooth repair work



**Damage 3:** Bonnet: Bonnet - dent(s) - Smooth repair work



**Damage 4:** Equipment: Vehicle key - Damaged - Replace

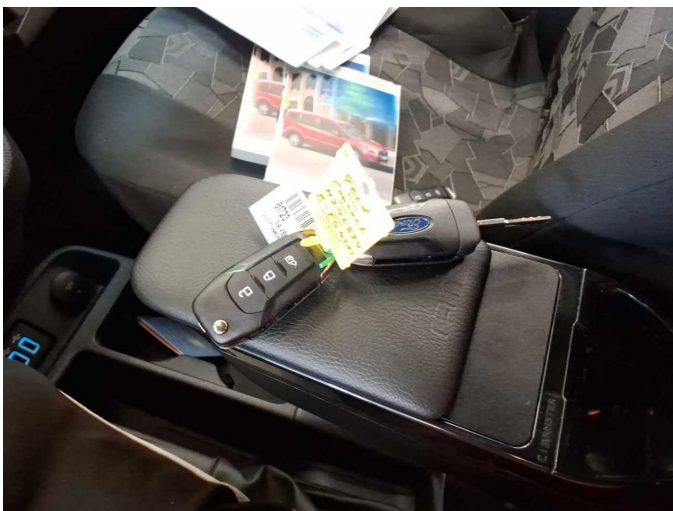

**Damage 4:** Equipment: Vehicle key - Damaged - Replace



**Damage 5:** Front bumper: Front bumper - Scratch(es) - Paint



**Damage 5:** Front bumper: Front bumper - Scratch(es) - Paint



**Damage 5:** Front bumper: Front bumper - Scratch(es) - Paint



**Damage 5:** Front bumper: Front bumper - Scratch(es) - Paint

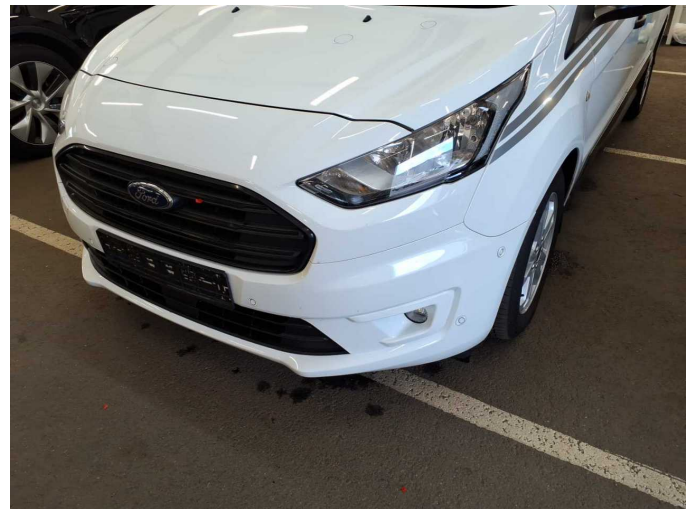

**Damage 5:** Front bumper: Front bumper - Scratch(es) - Paint



**Wear and tear 2:** Vehicle glazing: Windscreen - Stone chips - No deduction

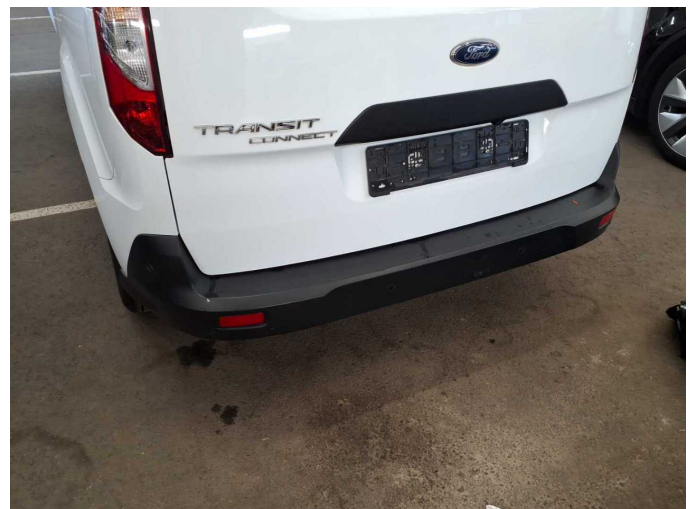

**Wear and tear 4:** Rear bumper: Rear bumper (unpainted) - Scratch(es) - No deduction



# Wartungshistorie

(gemäß Auftraggeber Informationen)

Fahrgestellnummer: WF07XXWPG7MJ46884

Hersteller / Modell: FORD FORD Transit Connect 230 L2 LKW S&S Autm. Trend

Datum	KM-Stand	Beschreibung
23.01.2026	67.550	Bremse Sonstiges; Bremsflüssigkeit; Bremsflüssigkeit ern; Bremsklötze vorne; Bremsscheiben + Klötze v; Bremsscheiben vorne; Motoröl b. Wartung; Ölfilter ern; Regelwartungsdienst; Systemtest/Eigendiagnose; Wartung Sonstiges
12.03.2025	56.222	AU
18.02.2025	53.465	Kraftstofffilter ern; Motoröl b. Wartung; Ölfilter ern; Regelwartungsdienst; Wartung Sonstiges
01.07.2024	46.231	Ladeluftschlauch ern; Regelwartungsdienst; Systemtest/Eigendiagnose
18.01.2024	39.903	Bremsinspektion vo + hi; Bremse Sonstiges; Bremsflüssigkeit; Bremsflüssigkeit ern; Bremsklötze hinten; Bremsklötze vorne; Luftfiltereinsatz ern; Motoröl b. Wartung; Ölfilter ern; Regelwartungsdienst; Systemtest/Eigendiagnose; Wartung Sonstiges
21.03.2023	29.620	AU
05.01.2023	26.946	Motoröl b. Wartung; Ölfilter ern; Regelwartungsdienst; Wartung Sonstiges
28.01.2022	12.845	Motoröl b. Wartung; Ölwechsel