

## Expertise

Protocol number: 45529990  
Order No. / Reference: 26335487  
Inspection date: 19 May 2026

Manufacturer: Skoda

Model: Kodiaq 2.0 TDI 4x4 DSG Style

VIN: TMBLJ9NS0P8027025



### Vehicle details

#### Manufacturer / Type / Model / Equipment

Skoda Kodiaq 2.0 TDI 4x4 DSG Style

**Vehicle Identification number** TMBLJ9NS0P8027025

**Mileage (Read)** 117,422 km

**First registration** 12 Apr 2023

**Number of holders** 1

**Next periodical technical inspection** 04/2028

(Report on hand)

**Power / Engine displacement** 110 kw / 1,968 ccm

**Fuel type / Cylinder** Diesel / 4

**Gearbox / Number of gears** Automatic / 7

**Type of drive** All-wheel drive

**Type of vehicle** SUV

**Colour / colour code** Black Magic Pearlescent (F9R)

**Doors / Seats** 5 / 5

**Upholstery type** Cloth / leather combination

**Colour of upholstery** Black-Grey

**Re-import** no

**Vehicle with smoke odor** no

**readiness to drive** Roadworthy



## Vehicle details

<b>Maintenance booklet / proof</b>	digital evidence / incomplete	<b>Next maintenance in</b>	499 Tag(e)
<b>Last service on / at</b>	07/2025 at 86,344 km		
<b>Key is / should be</b>	2 / 2	<b>FZG documents</b>	ZB#2 (B) was available (copy), ZB#1 (S) was not available.
		<b>Letter No.</b>	GQ563823
<b>Previous damage / Accident</b>	Detectable	<b>Repainting</b>	Detectable
<b>Inspection conditions</b>	sufficient	<b>Lifting equipment / pit</b>	yes
<b>Test drive</b>	short drive on the company premises	<b>Engine function test</b>	Performed
<b>readiness to drive</b>	Roadworthy		
<b>Manufacturer key number/ type code number</b>	8004 / ARU 05077		
<b>Emission standard</b>	EURO6;WLTP;AP;PI/CI; M, N1 I	<b>fine dust sticker</b>	
<b>Permitted total weight</b>	2,430 kg	<b>Empty weight</b>	

## Tyres

### Mounted tyres

#	Tyre size	Type of tyre	Manufacturer	Tread depth
1)	215/65 R17 99H	Winter tyres on Light alloy	Continental	5 mm
	215/65 R17 99H	Winter tires (with run-flat tires) on Light alloy	Continental	6 mm
2)	215/65 R17 99H	Winter tyres on Light alloy	Continental	6mm / 6mm

### Additional tyres

#	Tyre size	Type of tyre	Manufacturer	Tread depth
1)	235/50 R19 99V	Summer tyres on Light alloy	Hankook	4mm / 4mm
2)	235/50 R19 99V	Summer tyres on Light alloy	Hankook	5mm / 5mm

### Replacement

Typ	Tyre size	Type of tyre	Manufacturer	Tread depth
N	145/85 R18 103M	Summer tyres on Steel	Sonstige	3 mm

**Legend: Tread depth information for the left tire is listed first, for the right tire it is listed second on the axle in the direction of travel.**



## Equipment

### Standard equipment

- 12V socket in the center console and in the trunk
- Storage compartments behind the wheel arches in the trunk
- Airbag, driver's knee airbag
- Airbag, front side airbags
- Permanent all-wheel drive
- Traction control (ASR)
- Electrically folding exterior mirrors including interior and driver's side mirrors with automatic dimming
- Hill start assist
- Care Connect: Proactive services (10-year term)
- Roof rails, anodized
- Diesel particulate filter
- Tachometer
- Easy Start (start-stop button)
- Electronic parking brake including auto-hold function
- ESC Electronic Stability Control
- Electric windows front and rear
- Front radar assistant including city emergency braking function with pedestrian detection
- Cruise control
- Tinted windows
- Isofix anchorage on the outer rear seats including top tether
- Boot cover, roll-up and removable
- Paint finish: Solid
- LED taillights in crystal glass look with animated turn signals
- Reading lights at the front of the headliner
- Rear center armrest with cup holders
- Engine drag torque control (MSR)
- Front and rear parking sensors
- Wheel arch cover
- Radio accessories: 8 speakers
- Radio accessories: Wireless SmartLink
- Tire pressure monitoring
- Rear seat backrest split 60:40, foldable, longitudinally adjustable, backrest angle adjustable
- Electromechanical power steering
- Seats: Heated front seats
- Seats: Electrically adjustable front seats with memory function
- Skoda Care Connect
- Sun visor on driver and passenger side with illuminated vanity mirror
- Front door sill trims
- Variable fastening concept in the trunk
- Immobiliser
- Storage compartment on the left wheel arch
- front aero windshield wipers
- Airbag, driver and passenger
- Airbag, head airbags
- Allergen filter
- Anti-lock braking system (ABS)
- Dashboard in black / black, door trim in black
- Electrically adjustable and heated exterior mirrors with integrated side indicators
- Hydraulic brake assist (HBA)
- Grey headliner
- Decorative inlay Linear Diamonds
- Digital Cockpit (8")
- Third brake light
- eCall
- Electronic transverse differential lock (XDS+)
- Driving light assistant and rain sensor
- High Beam Assist (Light Assist)
- Front footwell lighting
- Closed storage compartment on the driver's side
- Transmission: 7-speed dual-clutch transmission (DSG)
- Illuminated glove compartment
- Kessy - keyless entry and start-stop system
- Climatronic air conditioning (2-zone)
- Front and rear headrests are height-adjustable.
- LED matrix headlights and dynamic high beam assist (Light Assist)
- Steering wheel: Leather steering wheel with multifunction buttons including paddle shifters.
- Front center armrest, including storage compartment
- Multi-collision brake
- Upholstery: Fabric-leather
- Radio: Bolero infotainment system
- Radio accessories: Digital radio reception DAB+
- Tire Mobility Kit
- Wheels: 18" Elbrus alloy wheels
- Heated windshield washer nozzles, front
- Headlights washer / wiper system
- Kodiaq seat belts
- Seats: Adjustable lumbar support in the front seats
- Seats: Height-adjustable front seats
- Seats: Remote release of the rear seat backrests (2nd row) in the boot
- Speed limiter
- Telephone: Convenient hands-free telephone system including phone box
- Lashing eyes in the trunk
- Central locking with remote control



### Extra equipment

- Traveller Plus (DSG) assistance system (Predictive Adaptive Cruise Control pACC (control range up to 210 km/h) - Lane Assist - Adaptive Lane Guidance - Park Assist - Traffic Jam and Emergency Assist - Traffic Sign Recognition)
- Climatronic air conditioning (3-zone) (fully automatic, separately adjustable for driver, front passenger and rear seats, including humidity sensor and odor and allergen filter)
- Package: Business Columbus (Style) (Dynamic radio navigation system Columbus - 9.2" capacitive color display - Digital Cockpit Plus (10") - Driver fatigue detection - 230V socket and one USB charging port (Type-C) - Electric tailgate operation including comfort opening - Sunset - Luggage net partition - Infotainment Online (3-year subscription))
- Wheels: 19" alloy wheels Triglav black gloss turned (7Jx19 tires 235/50 R19 99V ET43)
- Seats: Heated front and outer rear seats
- Windscreen, wirelessly heated
- Anti-theft alarm system with SAFE system incl. Kessy & Easy Start (interior monitoring and tilt sensor incl. Kessy & Easy Start)
- Driving profile selection (including off-road assistant for 4x4 drive)
- Paint finish: Metallic / Pearl effect
- LED ambient lighting (decorative strips in the door panels with selectable color climate, LED reading lights in the front, LED lighting for the make-up mirrors in the sun visors)
- Package: Family (Removable waste bin for the door panel - Sunshades for the rear side windows - Door edge protectors)
- Proactive occupant protection including rear side airbags
- Wheels: 18" steel spare wheel, space-saving (tire 145/85 R18 incl. jack, wheel bolt wrench, load floor cover replaces tire mobility kit)
- Rear view camera
- Seats: Folding tables on the front seatbacks

### Brief expert findings

Documents submitted	At the time of the inspection, the vehicle registration certificate Part 2 (title) was available, but the vehicle registration certificate Part 1 (document) was not. (Copy)
VIN comparison	The vehicle identification number (VIN) was read from the vehicle and its conformity with the submitted documents was confirmed by the undersigned during the inspection.
Inspection	The inspection conditions were sufficient for the assessment of the vehicle. Lifting equipment and/or a pit were available for examining the vehicle.
Test drive	A short maneuvering and shunting exercise was carried out on the company premises.
Engine function test	An engine test run was performed.
readiness to drive	The vehicle was roadworthy at the time of inspection.

### Value reducing factors

No.	Component group	Description
1	Equipment	Vehicle key with remote control (Batterie) - Due - Replace
2	Mudguard - right side	Mudguard - right side (Mehrkosten möglich) - Malposition - Un- / install
3	Rear bumper	Rear bumper - Scratched - Paint
4	Boot lid / rear door	Boot lid (verätzt) - Paint defect - Paint
5	Side panel - rear left side	Side panel - Scratch(es) - Paint
6	Door - rear left side	Door - Scratch(es) - Paint
7	Door - front left side	Door - Dent / paintcoat damage - Repair and paint
8	Bonnet	Bonnet (+ Kratzer) - Stone chips - Repair and paint
9	Roof	Roof (+ Dachholm re.) - Dent / paintcoat damage - Repair and paint
10	Door - rear right side	Door (+ Zierleiste unten erneuer) - Deformed - Replace



## Wear and tear

No.	Component group	Description
1	Door - front left side	Brightware - lower - Scratch(es) - No deduction
2	Wheel / tyres	Alloy rim - front right side - Scratched - No deduction
3	Roof	Roof rail - left side - dent(s) - No deduction

The vehicle shows signs of wear and tear commensurate with its age and use.

## Previous damages

No.	Previous damage	Extent of damage (Net)
1	Front, Side right, Provided by user / customer, from 28 Feb 2025	2.934,77 €

## Repainting

No.	Repainting
1	Door - front right side, Professionally carried out, Invoice of repair done Non-existent

## Paint coat thickness measurement

Door - front right side 185 µm |

## Order/Scope of Order

An order was placed to prepare a sales report for the described vehicle. This report includes the following:

- Description of key vehicle information
- Documentation of equipment features  
*(Delivery by third-party service providers)*
- Documentation of damage, defects, missing parts
- Documentation of prior damage, unrepaired prior damage, repainting
- A brief visual or functional inspection of the equipment details, if possible.  
*(Functional testing of driver assistance systems is not included in the scope of services!)*
- a photographic documentation of the vehicle

## Basis for the order

This product is based on the guidelines for vehicle returns and valuations published by Alphabet Fleet GmbH. The expert makes the specific findings in each individual case objectively, within the framework of the prescribed standards, based on their own expertise.

The vehicle inspection takes place in a fully assembled, unassembled state.

Damage or defects that can only be detected during disassembly/diagnostic work or through further investigation remain within the realm of prognostic risk. An increased risk exists due to concealed defects caused by fraudulent misrepresentation and which were not identifiable by the expert.

Damage or defects resulting from normal use or wear and tear of the vehicle will be accepted in accordance with the applicable standard.

There was no explicit identification or monetary consideration of the expected features within the product.

Features which, in their nature and extent, slightly exceed normal use but do not constitute unacceptable damage, will be documented and indicated as signs of wear, if applicable.

Damage or defects that, according to the applicable standard, can no longer be attributed to normal use or wear and tear are listed under "Value Reducing Factors" in the product description.

Depending on the product specification, a monetary ID can be provided. If this takes place, the costs can be 100% d or pro rata depending on the vehicle's age and mileage.



## Previous damages

According to available information previous damages were repaired at the vehicle. Traces of repairs, which allow conclusions about the area of repair, were not recognizable during the inspection.

## Comments

- Für den montierten Radsatz wurde kein Nachweis erbracht.
- Winterradsatz ist kein Bestandteil des Auslieferungsumfangs.



Figure 1: Diagonal front (left)



Figure 2: Diagonal front (right)



Figure 3: Diagonal rear (left)



Figure 4: Diagonal rear (right)



Figure 5: Interior - front



Figure 6: Interior - rear



Figure 7: Instrument cluster



Figure 8: Instrument panel



Figure 9: Interior 360° view



Figure 10: Cargo area



Figure 11: VIN

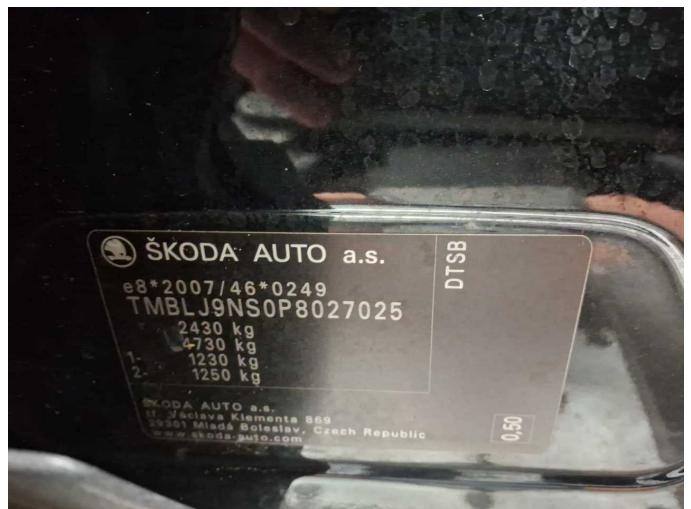

Figure 12: VIN



Figure 13: Mounted tyres

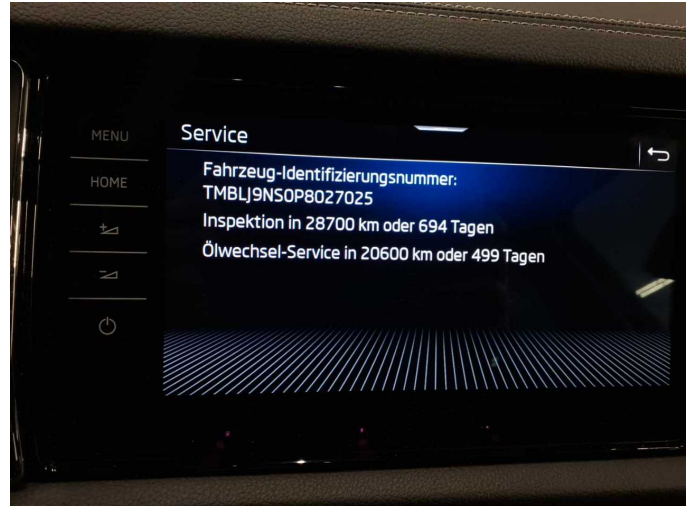

Figure 14: Documents

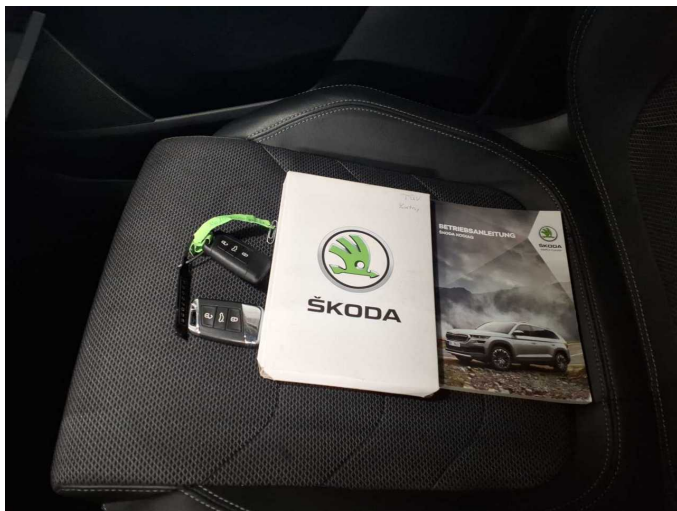

Figure 15: Documents

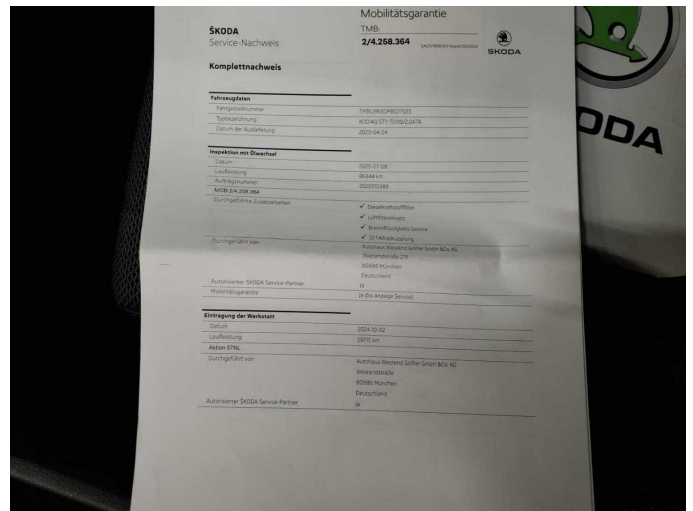

Figure 16: Documents

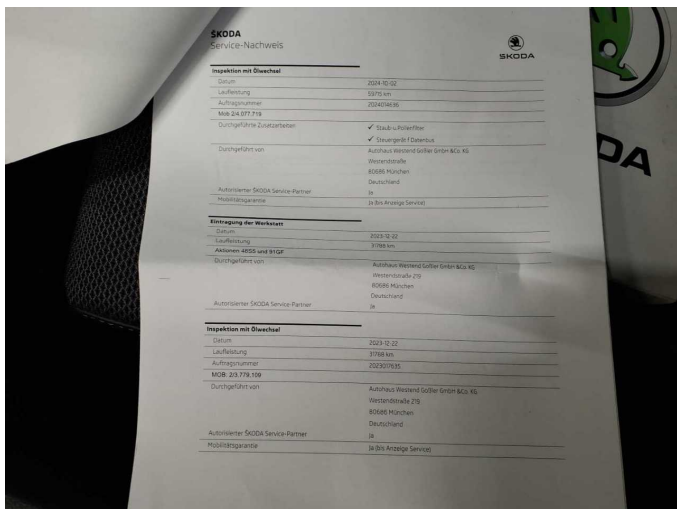

Figure 17: Documents

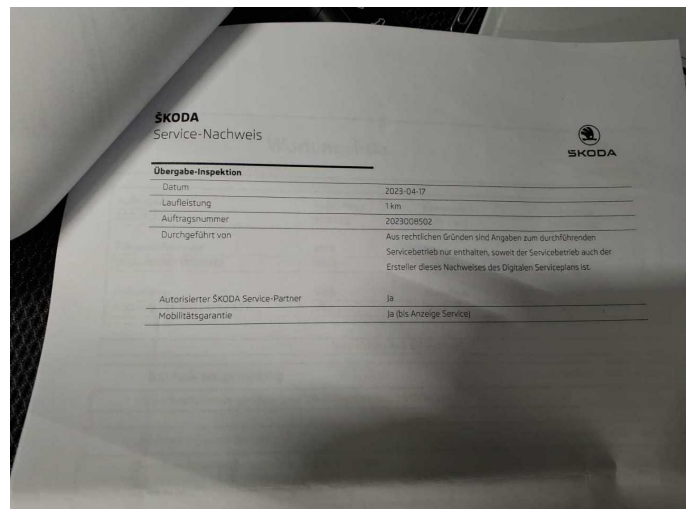

Figure 18: Documents

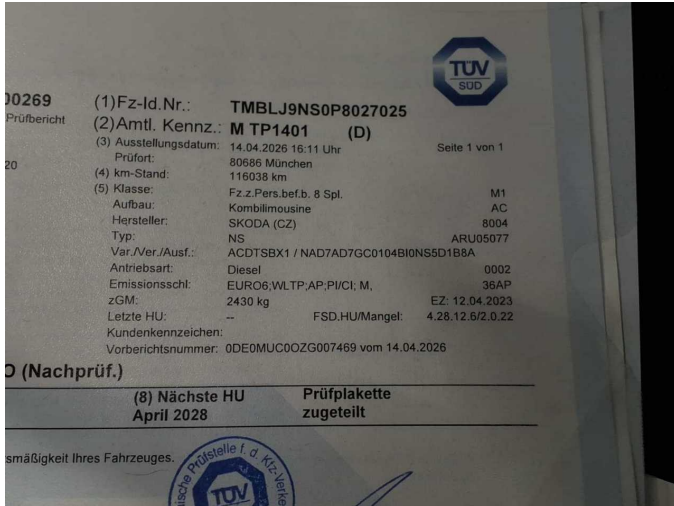

Figure 19: Documents



Figure 20: Additional tyres



Figure 21: Navigation

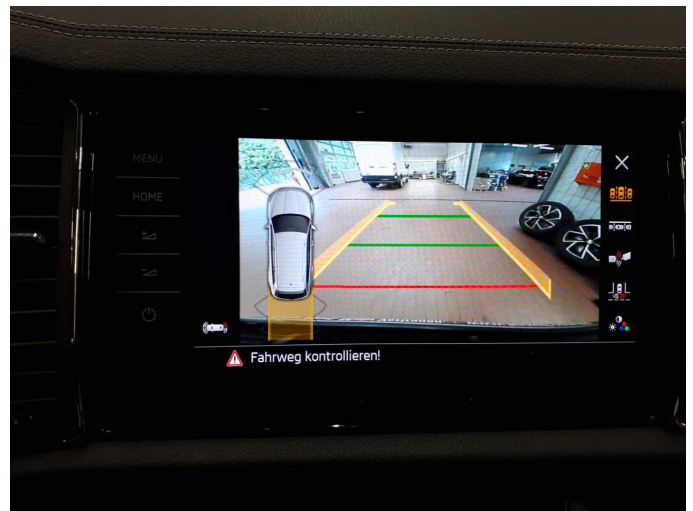

Figure 22: Misc.



Figure 23: Misc.



Figure 24: Misc.



Figure 25: Misc.



Figure 26: Misc.

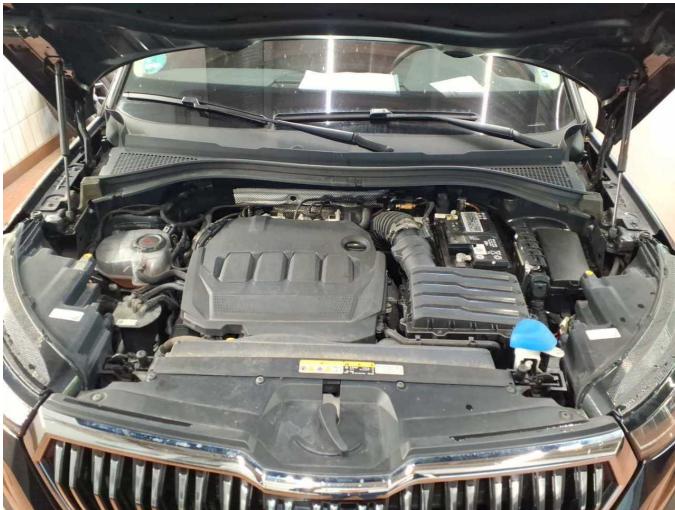

Figure 27: Misc.



Figure 28: Misc.



Figure 29: Misc.



Figure 30: Misc.



Figure 31: Misc.



Figure 32: Misc.



Figure 33: Misc.



Figure 34: Misc.



**Damage 1:** Equipment: Vehicle key with remote control (Batterie) - Due - Replace



**Damage 2:** Mudguard - right side: Mudguard - right side (Mehrkosten möglich) - Malposition - Un- / install



**Damage 2:** Mudguard - right side: Mudguard - right side (Mehrkosten möglich) - Malposition - Un- / install



**Damage 2:** Mudguard - right side: Mudguard - right side (Mehrkosten möglich) - Malposition - Un- / install

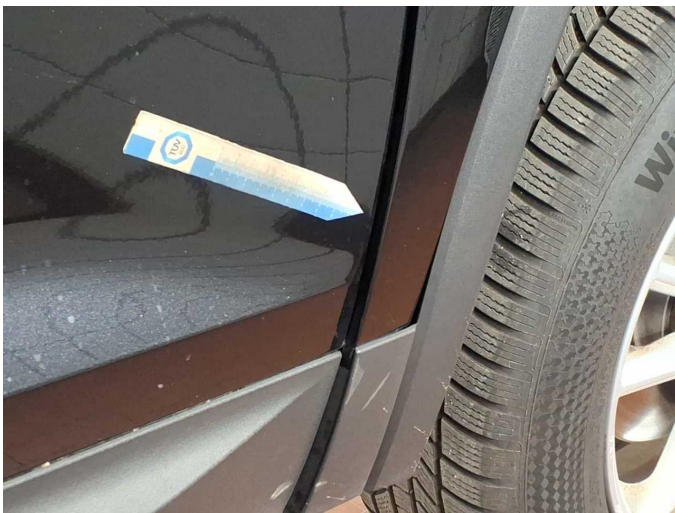

**Damage 2:** Mudguard - right side: Mudguard - right side (Mehrkosten möglich) - Malposition - Un- / install

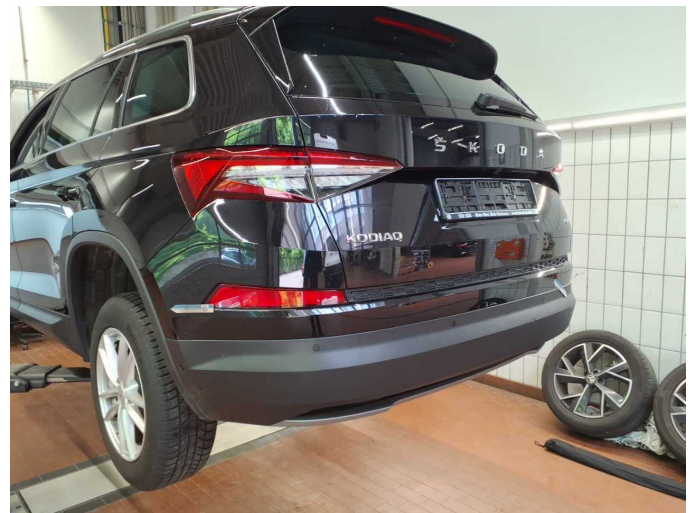

**Damage 3:** Rear bumper: Rear bumper - Scratched - Paint

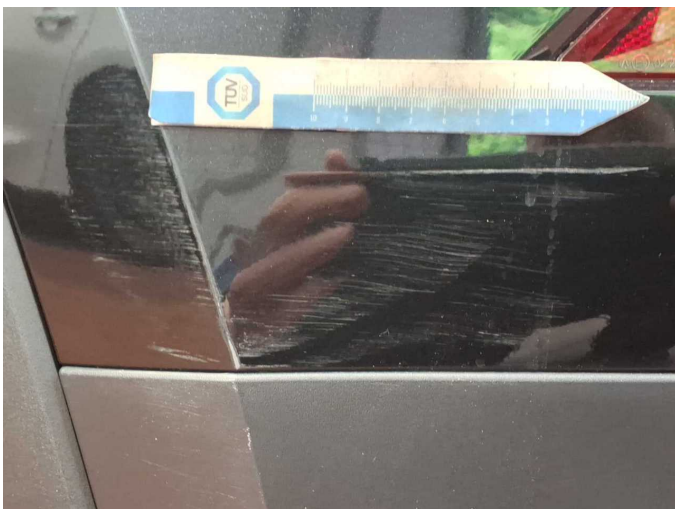

**Damage 3:** Rear bumper: Rear bumper - Scratched - Paint

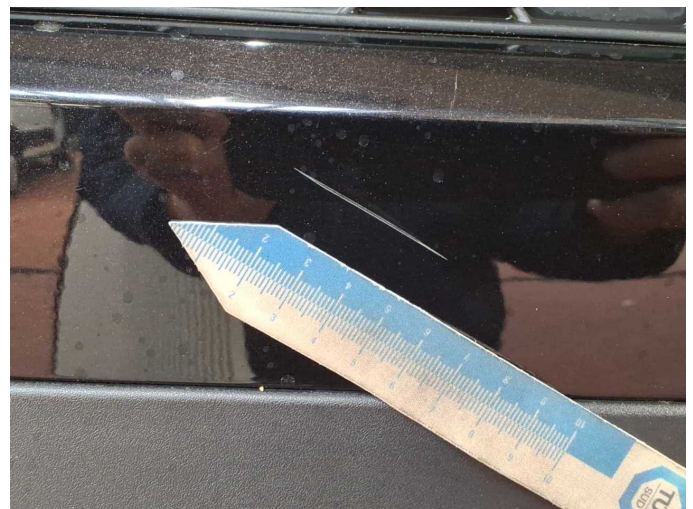

**Damage 3:** Rear bumper: Rear bumper - Scratched - Paint



**Damage 4:** Boot lid / rear door: Boot lid (verätzt) - Paint defect - Paint



**Damage 4:** Boot lid / rear door: Boot lid (verätzt) - Paint defect - Paint

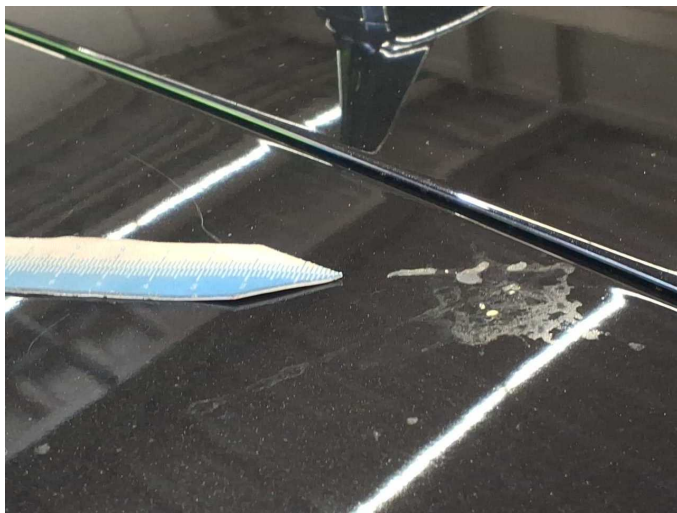

**Damage 4:** Boot lid / rear door: Boot lid (verätzt) - Paint defect - Paint



**Damage 5:** Side panel - rear left side: Side panel - Scratch(es) - Paint



**Damage 5:** Side panel - rear left side: Side panel - Scratch(es) - Paint



**Damage 5:** Side panel - rear left side: Side panel - Scratch(es) - Paint



**Damage 6:** Door - rear left side: Door - Scratch(es) - Paint

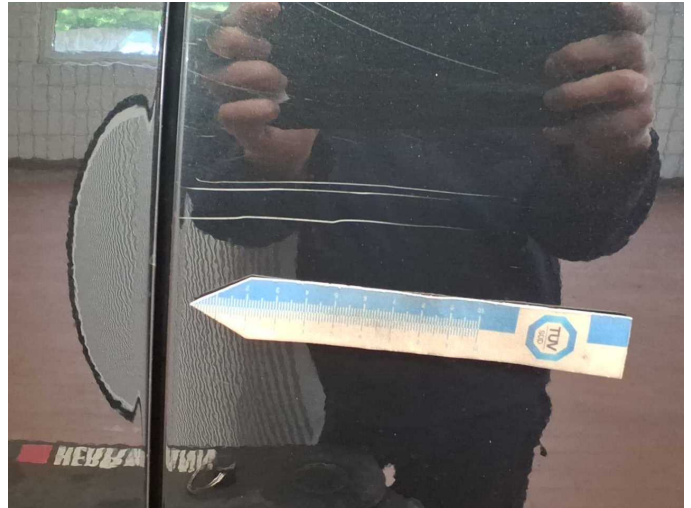

**Damage 6:** Door - rear left side: Door - Scratch(es) - Paint

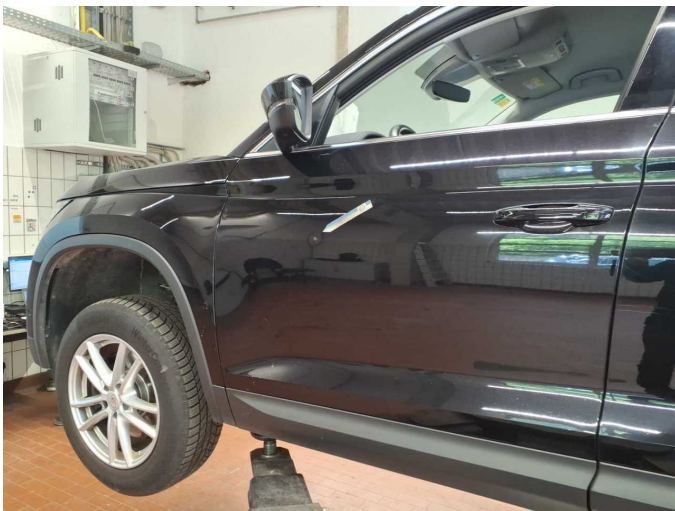

**Damage 7:** Door - front left side: Door - Dent / paintcoat damage - Repair and paint

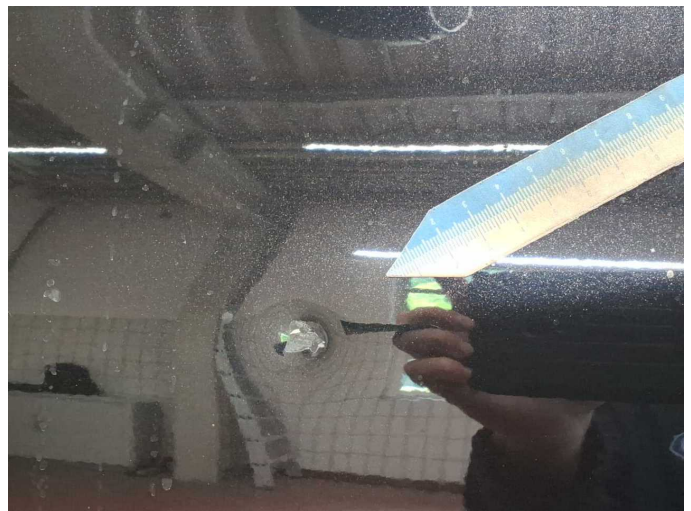

**Damage 7:** Door - front left side: Door - Dent / paintcoat damage - Repair and paint



**Damage 7:** Door - front left side: Door - Dent / paintcoat damage - Repair and paint

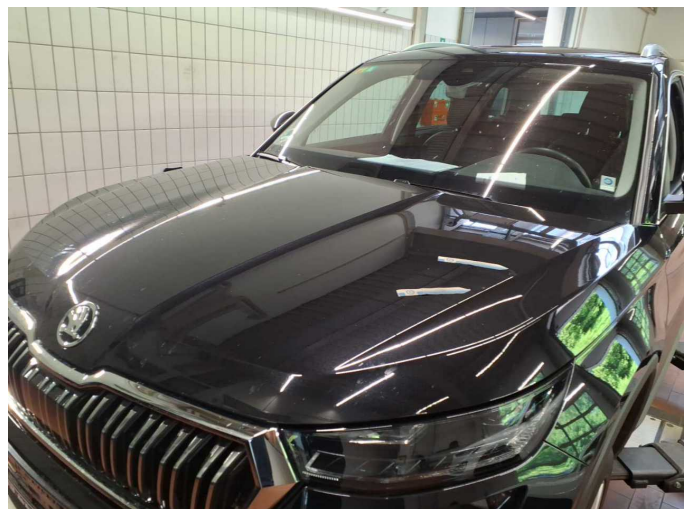

**Damage 8:** Bonnet: Bonnet (+ Kratzer) - Stone chips - Repair and paint



**Damage 8:** Bonnet: Bonnet (+ Kratzer) - Stone chips - Repair and paint



**Damage 8:** Bonnet: Bonnet (+ Kratzer) - Stone chips - Repair and paint



**Damage 8:** Bonnet: Bonnet (+ Kratzer) - Stone chips - Repair and paint



**Damage 9:** Roof: Roof (+ Dachholm re.) - Dent / paintcoat damage - Repair and paint



**Damage 9:** Roof: Roof (+ Dachholm re.) - Dent / paintcoat damage - Repair and paint



**Damage 9:** Roof: Roof (+ Dachholm re.) - Dent / paintcoat damage - Repair and paint



**Damage 9:** Roof: Roof (+ Dachholm re.) - Dent / paintcoat damage - Repair and paint

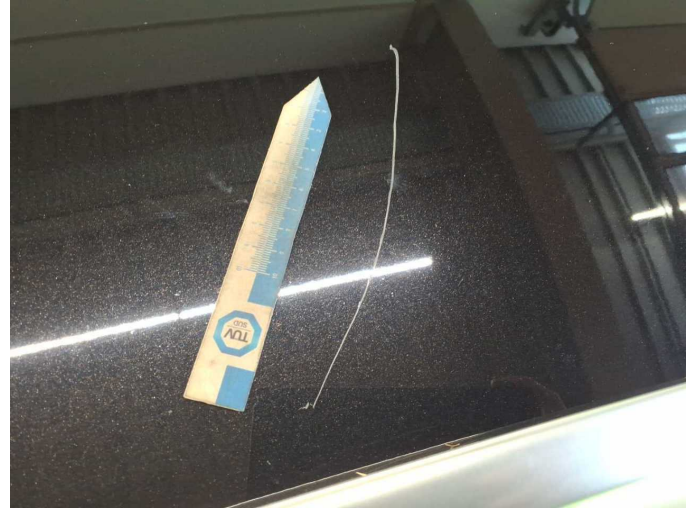

**Damage 9:** Roof: Roof (+ Dachholm re.) - Dent / paintcoat damage - Repair and paint

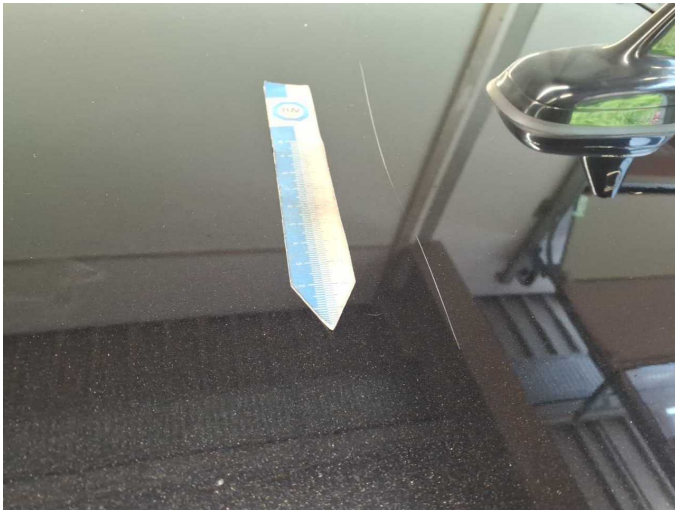

**Damage 9:** Roof: Roof (+ Dachholm re.) - Dent / paintcoat damage - Repair and paint

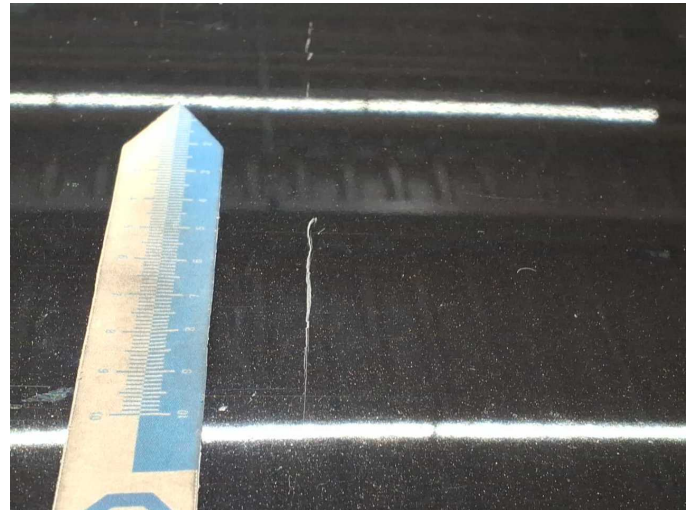

**Damage 9:** Roof: Roof (+ Dachholm re.) - Dent / paintcoat damage - Repair and paint



**Damage 9:** Roof: Roof (+ Dachholm re.) - Dent / paintcoat damage - Repair and paint



**Damage 9:** Roof: Roof (+ Dachholm re.) - Dent / paintcoat damage - Repair and paint



**Damage 9:** Roof: Roof (+ Dachholm re.) - Dent / paintcoat damage - Repair and paint



**Damage 9:** Roof: Roof (+ Dachholm re.) - Dent / paintcoat damage - Repair and paint

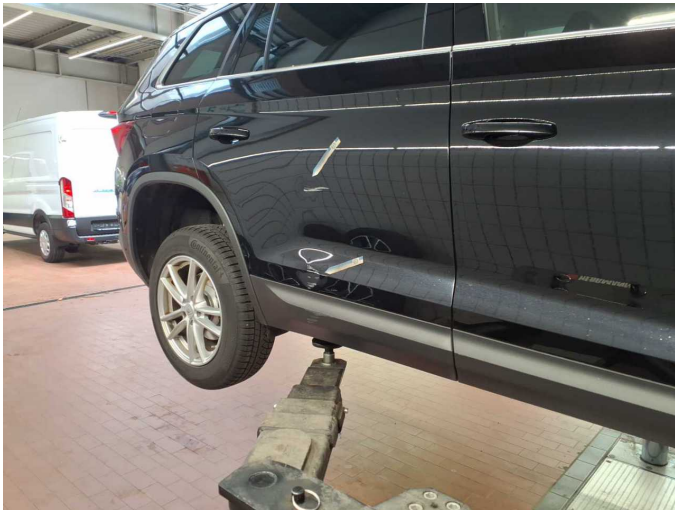

**Damage 10:** Door - rear right side: Door (+ Zierleiste unten erneuer) - Deformed - Replace



**Damage 10:** Door - rear right side: Door (+ Zierleiste unten erneuer) - Deformed - Replace



**Damage 10:** Door - rear right side: Door (+ Zierleiste unten erneuer) - Deformed - Replace



**Damage 10:** Door - rear right side: Door (+ Zierleiste unten erneuer) - Deformed - Replace



**Damage 10:** Door - rear right side: Door (+ Zierleiste unten erneuer) - Deformed - Replace



**Damage 10:** Door - rear right side: Door (+ Zierleiste unten erneuer) - Deformed - Replace



**Repainting 1:** Door - front right side