

## Expertise

Protocol number: 45878975  
Order No. / Reference: 26494935  
Inspection date: 15 Jan 2026

Manufacturer: Volkswagen

Model: Touran 2.0 TDI SCR DSG Highline

VIN: WVGZZZ1T3PW013399



### Vehicle details

#### Manufacturer / Type / Model / Equipment

Volkswagen Touran 2.0 TDI SCR DSG Highline

**Vehicle Identification number** WVGZZZ1T3PW013399

**Mileage (Read)** 90,527 km

**First registration** 27 Feb 2023

**Number of holders** 1

**Next periodical technical inspection** 03/2028

(Report on hand)

**Power / Engine displacement** 110 kw / 1,968 ccm

**Fuel type / Cylinder** Diesel / 4

**Gearbox / Number of gears** Automatic / 7

**Type of drive** Front drive

**Type of vehicle** Van

**Colour / colour code** uranograu (I7F)

**Doors / Seats** 5 / 5

**Upholstery type** Alcantara / cloth

**Colour of upholstery** Black-Anthracite

**Vehicle with smoke odor** no



Vehicle details			
<b>Maintenance booklet / proof</b>	digital proof / complete	<b>Next maintenance in</b>	10,500 km
<b>Last service on / at</b>	01/2026 at 78,490 km		
<b>Key is / should be</b>	2 / 2	<b>FZG documents</b>	ZB#2 (B) was available (copy), ZB#1 (S) was not available.
		<b>Letter No.</b>	GS374425
<b>Previous damage / Accident</b>	Detectable	<b>Repainting</b>	Detectable
<b>Inspection conditions</b>	sufficient	<b>Lifting equipment / pit</b>	yes
<b>Test drive</b>	short drive on the company premises	<b>Engine function test</b>	Performed
<b>Manufacturer key number/ type code number</b>	0603 / BWR 00460		
<b>Emission standard</b>	EURO6;WLTP;AP;PI/CI; M, N1 I	<b>fine dust sticker</b>	
<b>Permitted total weight</b>	2,230 kg	<b>Empty weight</b>	

## Tyres

Mounted tyres				
#	Tyre size	Type of tyre	Manufacturer	Tread depth
1)	215/55 R17 94V	Summer tyres on Light alloy	Hankook	3mm / 3mm
2)	215/55 R17 94V	Summer tyres on Light alloy	Hankook	3mm / 3mm
Additional tyres				
#	Tyre size	Type of tyre	Manufacturer	Tread depth
1)	205/60 R16 96H	Winter tyres on Light alloy	Michelin	4mm / 4mm
2)	205/60 R16 96H	Winter tyres on Light alloy	Michelin	6mm / 6mm

**Legend: Tread depth information for the left tire is listed first, for the right tire it is listed second on the axle in the direction of travel.**

TÜV SÜD Auto Partner GmbH  
Wiesenring 2  
04159 Leipzig

Inspection location  
ARS Altmann AG Niederlassung  
Wolnzach  
Feierabendmühle 2  
85283 Wolnzach



## Equipment



## Standard equipment

- Storage compartment with lid on the instrument panel
- Airbag for driver and front passenger
- Ambient lighting
- Electrically folding exterior mirrors
- Exterior mirror housings and door handles in body color
- Chrome trim on the side windows
- Roof rails, silver anodized
- Diesel particulate filter
- Tachometer
- Electronic parking brake including auto-hold function
- Automatic headlight control with daytime running lights
- Windscreen made of laminated safety glass, heat and sound insulating
- Baggage management package
- Additional luggage compartment lighting
- Transmission: 7-speed DSG
- Rear window heated
- Interior lights with delayed shut-off and dimming function, 2 LED reading lights front and rear
- Air conditioning system "Air Care Climatronic"
- Front headrests
- Paint finish: Solid
- LED headlights with daytime running lights
- Dynamic headlight range control
- Illuminated makeup mirrors in the sun visors
- Multifunctional camera
- Fog lights and cornering lights
- Emergency braking assistant "Front Assist" (for automatic distance control ACC up to 210 km/h)
- Proactive occupant protection system in conjunction with "Front Assist" and "Side Assist"
- Radio accessories: Digital radio reception DAB+
- Wheels: Tire Mobility Set omitted
- Wheels: Tire pressure monitoring system
- Automatically heated front windshield washer nozzles
- Keyless start system without safe locking
- electromechanical power steering
- Seats: 3 individual seats in the 2nd row
- Seats: Folding tables on the backs of the front seats
- Seats: Lumbar support in the front
- Seats: Heated front seats
- Lane keeping assistant "Lane Assist"
- Start-stop system
- Bumpers in body color
- Textile floor mats
- First aid kit, warning triangle and high-visibility vest
- Prepared for later activation: Discover Media navigation function incl. streaming & internet
- Electronic immobilizer
- Storage compartments in the overhead console
- Airbag: Side airbags for the outer seats of the 2nd row.
- Adaptive Cruise Control (ACC) "stop & go", with speed limiter
- third brake light
- Headliner in Storm Grey
- Decorative inlays "Piano Black"
- Digital Cockpit Pro, multicolor
- Parking assistance
- Electronic Stability Program (ESP) with counter-steering support
- Pedestrian and cyclist detection as well as active front hood
- luggage compartment cover
- Height-adjustable luggage compartment floor
- Glove compartment with cooling option
- Rear window wiper with intermittent function
- Interior mirror automatically dimming
- ISOFIX mounting points on rear seats
- Headrests (3) in the 2nd row of seats
- Black radiator grille with chrome strips on the slats
- LED light in the front footwell
- Steering wheel: Multifunction steering wheel in leather, with paddle shifters
- front center armrest
- Fatigue detection
- Non-smoking version
- Emergency call service
- Upholstery in microfleece "ArtVelours"
- Radio
- Radio accessories: 8 speakers
- Rain sensor
- Wheels: Light alloy (4) "Alexandria" 6.5 J x 17
- Gearshift knob in leather
- Headlight cleaning system
- Drawers under the front seats
- Seat belts: 3 three-point automatic seat belts in the rear
- Seats: Front passenger seat backrest folds down completely
- Seats: Top comfort seats in the front
- Seats: Front seats are height-adjustable
- Lane change assistant "Side Assist" and parking assistant
- 12V power outlet on the rear of the center console
- Telephone interface
- USB-C interface
- Prepared for "We Connect" and "We Connect Plus"
- Washer fluid level warning light
- Warning tone and light for unfastened front seat belts
- Green thermal insulation glazing



- Central locking without safe locking, with remote control and 2 remote folding keys

**Extra equipment**

- Towbar, foldable with electric release

- “Discover Media” navigation system including “Streaming & Internet” (radio)

**Brief expert findings**

Documents submitted	At the time of the inspection, the vehicle registration certificate Part 2 (title) was available, but the vehicle registration certificate Part 1 (document) was not. (Copy)
VIN comparison	The vehicle identification number (VIN) was read from the vehicle and its conformity with the submitted documents was confirmed by the undersigned during the inspection.
Inspection	The inspection conditions were sufficient for the assessment of the vehicle. Lifting equipment and/or a pit were available for examining the vehicle.
Test drive	A short maneuvering and shunting exercise was carried out on the company premises.
Engine function test	An engine test run was performed.

**Value reducing factors**

No.	Component group	Description
1	Side panel - rear right side	Sill - Scratch(es) - Smart repair
2	Side panel - rear left side	Side panel - Dent / paintcoat damage - Smart repair
3	Trim / covers	Boot lid - interior trim - Scratched - Replace
4	Side panel - rear left side	Sill (Folie überklebt delle/Lackschaden) - Dent / paintcoat damage - Repair and paint
5	Door - rear left side	Door - Dent / paintcoat damage - Repair and paint
6	Front bumper	Front bumper - Scratched - Paint
7	Rear bumper	Rear bumper - Dent / paintcoat damage - Repair and paint
8	Trim / covers	Roof lining - Scratch(es) - Replace

**Wear and tear**

No.	Component group	Description
1	Boot lid / rear door	Boot lid - Scratch(es) - No deduction

The vehicle shows signs of wear and tear commensurate with its age and use.

**Previous damages**

No.	Previous damage	Extent of damage (Net)
1	Side right, Provided by user / customer, from 22 Feb 2024	3.254,31 €

**Repainting**

No.	Repainting
1	Roof rail - right side, Professionally carried out, Invoice of repair done Non-existent
2	Mudguard - right side, Professionally carried out, Invoice of repair done Non-existent
3	Side panel - rear right side, Professionally carried out, Invoice of repair done Non-existent
4	Door - rear right side, Professionally carried out, Invoice of repair done Non-existent
5	Door - front right side, Professionally carried out, Invoice of repair done Non-existent



## Paint coat thickness measurement

Roof rail - right side	156 µm	Mudguard - right side	202 µm
Side panel - rear right side	197 µm	Door - rear right side	201 µm
Door - front right side	190 µm		

## Order/Scope of Order

An order was placed to prepare a sales report for the described vehicle. This report includes the following:

- Description of key vehicle information
- Documentation of equipment features  
(*Delivery by third-party service providers*)
- Documentation of damage, defects, missing parts
- Documentation of prior damage, unrepaired prior damage, repainting
- A brief visual or functional inspection of the equipment details, if possible.  
(*Functional testing of driver assistance systems is not included in the scope of services!*)
- a photographic documentation of the vehicle

## Basis for the order

This product is based on the guidelines for vehicle returns and valuations published by Alphabet Fleet GmbH. The expert makes the specific findings in each individual case objectively, within the framework of the prescribed standards, based on their own expertise.

The vehicle inspection takes place in a fully assembled, unassembled state.

Damage or defects that can only be detected during disassembly/diagnostic work or through further investigation remain within the realm of prognostic risk. An increased risk exists due to concealed defects caused by fraudulent misrepresentation and which were not identifiable by the expert.

Damage or defects resulting from normal use or wear and tear of the vehicle will be accepted in accordance with the applicable standard.

There was no explicit identification or monetary consideration of the expected features within the product.

Features which, in their nature and extent, slightly exceed normal use but do not constitute unacceptable damage, will be documented and indicated as signs of wear, if applicable.

Damage or defects that, according to the applicable standard, can no longer be attributed to normal use or wear and tear are listed under "Value Reducing Factors" in the product description.

Depending on the product specification, a monetary ID can be provided. If this takes place, the costs can be 100% d or pro rata depending on the vehicle's age and mileage.

## Previous damages

According to available information previous damages were repaired at the vehicle. Traces of repairs, which allow conclusions about the area of repair, were not recognizable during the inspection.

## Comments

Reparaturfreigabe: Schadenposition 5

- Winterradsatz ist kein Bestandteil des Auslieferungsumfangs.



Figure 1: Diagonal front (left)



Figure 2: Diagonal front (right)



Figure 3: Diagonal rear (left)



Figure 4: Diagonal rear (right)

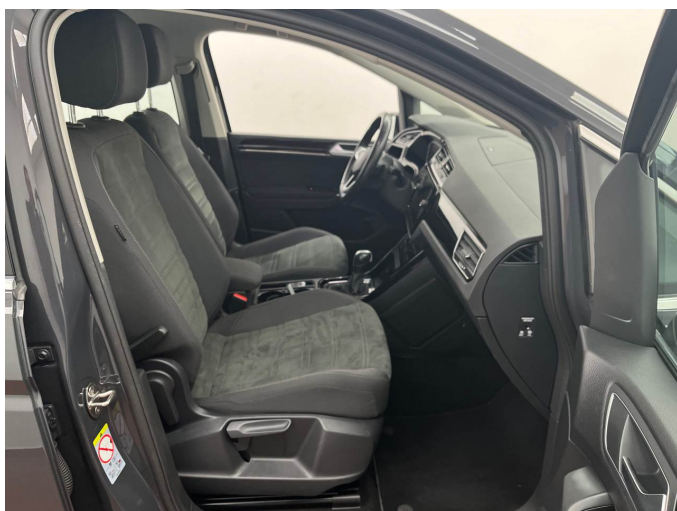

Figure 5: Interior - front

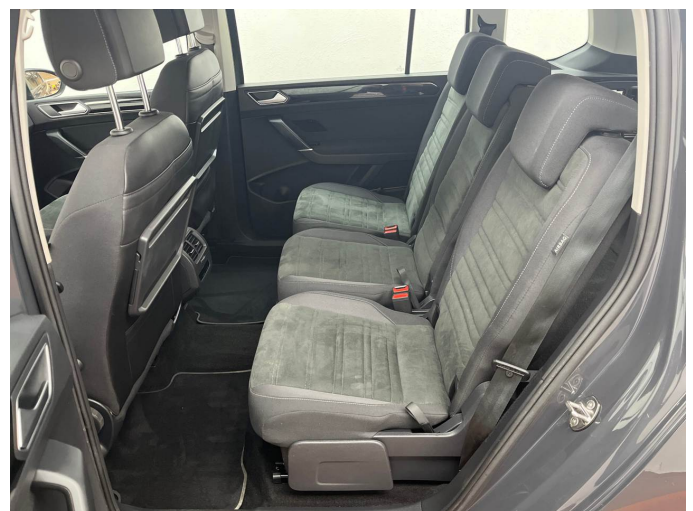

Figure 6: Interior - rear



Figure 7: Instrument cluster



Figure 8: Instrument panel



Figure 9: Interior 360° view



Figure 10: Cargo area

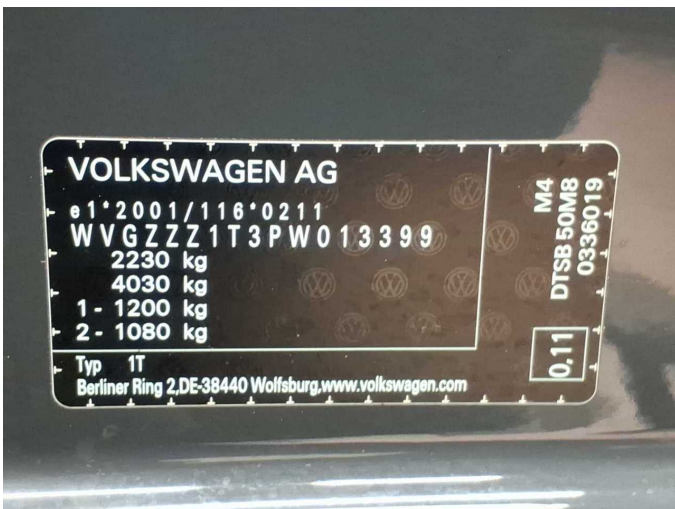

Figure 11: VIN



Figure 12: Mounted tyres



Figure 13: Documents



Figure 14: Documents

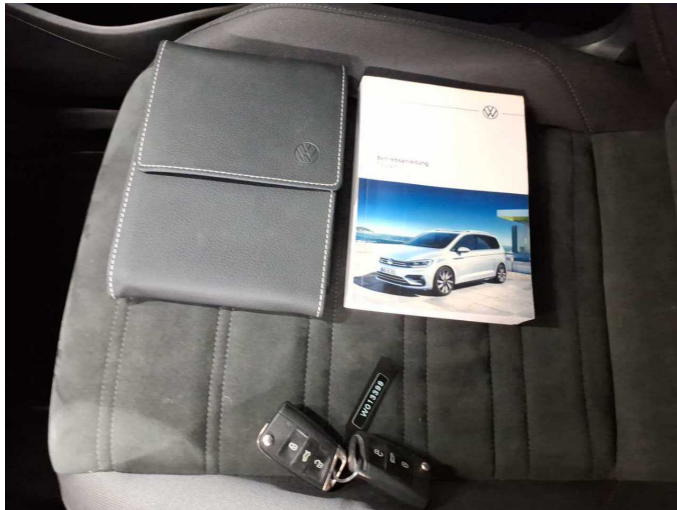

Figure 15: Documents



Figure 16: Additional tyres



Figure 17: Navigation



Figure 18: Misc.



Figure 19: Misc.



Figure 20: Misc.



Figure 21: Misc.



Figure 22: Misc.



Figure 23: Misc.



Figure 24: Misc.



Figure 25: Misc.



Figure 26: Misc.



Figure 27: Misc.



Figure 28: Misc.



Figure 29: Misc.



Figure 30: Misc.



**Damage 1:** Side panel - rear right side: Sill - Scratch(es) - Smart repair



**Damage 1:** Side panel - rear right side: Sill - Scratch(es) - Smart repair



**Damage 2:** Side panel - rear left side: Side panel - Dent / paintcoat damage - Smart repair



**Damage 2:** Side panel - rear left side: Side panel - Dent / paintcoat damage - Smart repair



**Damage 2:** Side panel - rear left side: Side panel - Dent / paintcoat damage - Smart repair



**Damage 3:** Trim / covers: Boot lid - interior trim - Scratched - Replace



**Damage 3:** Trim / covers: Boot lid - interior trim - Scratched - Replace



**Damage 4:** Side panel - rear left side: Sill (Folie überklebt dellen/ Lackschaden) - Dent / paintcoat damage - Repair and paint



**Damage 4:** Side panel - rear left side: Sill (Folie überklebt dellen/ Lackschaden) - Dent / paintcoat damage - Repair and paint



**Damage 5:** Door - rear left side: Door - Dent / paintcoat damage - Repair and paint

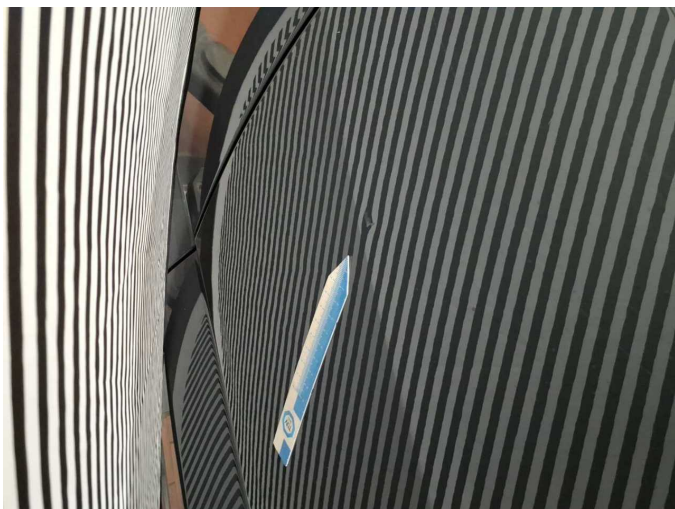

**Damage 5:** Door - rear left side: Door - Dent / paintcoat damage - Repair and paint



**Damage 5:** Door - rear left side: Door - Dent / paintcoat damage - Repair and paint

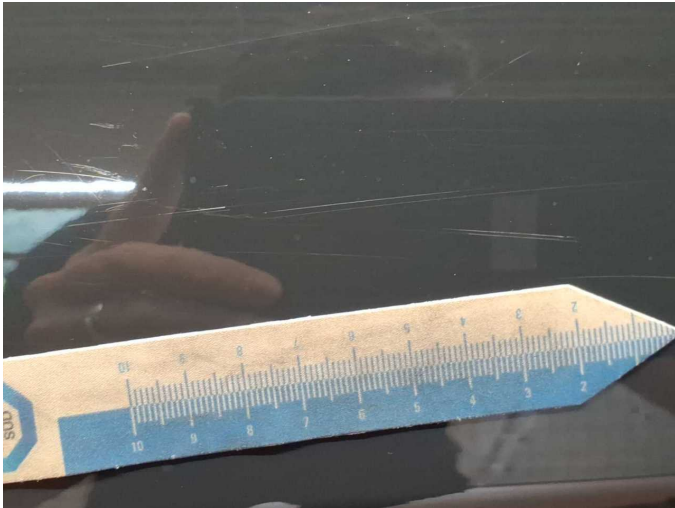

**Damage 5:** Door - rear left side: Door - Dent / paintcoat damage - Repair and paint



**Damage 5:** Door - rear left side: Door - Dent / paintcoat damage - Repair and paint



**Damage 6:** Front bumper: Front bumper - Scratched - Paint



**Damage 6:** Front bumper: Front bumper - Scratched - Paint



**Damage 6:** Front bumper: Front bumper - Scratched - Paint



**Damage 6:** Front bumper: Front bumper - Scratched - Paint

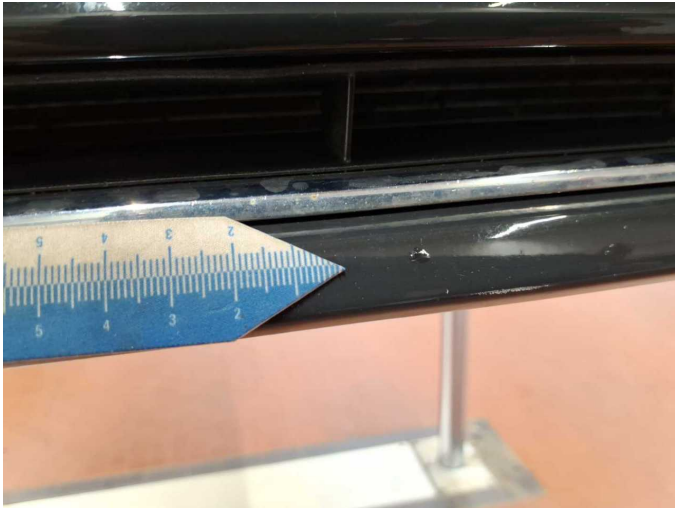

**Damage 6:** Front bumper: Front bumper - Scratched - Paint



**Damage 6:** Front bumper: Front bumper - Scratched - Paint



**Damage 7:** Rear bumper: Rear bumper - Dent / paintcoat damage - Repair and paint



**Damage 7:** Rear bumper: Rear bumper - Dent / paintcoat damage - Repair and paint

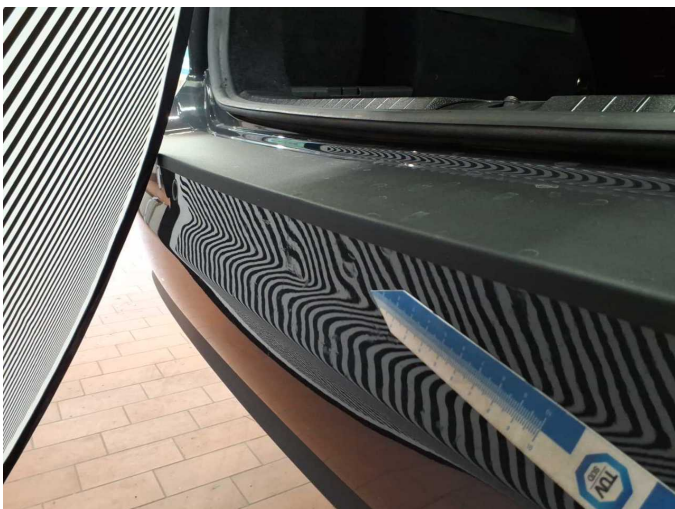

**Damage 7:** Rear bumper: Rear bumper - Dent / paintcoat damage - Repair and paint



**Damage 7:** Rear bumper: Rear bumper - Dent / paintcoat damage - Repair and paint



**Damage 8:** Trim / covers: Roof lining - Scratch(es) - Replace



**Damage 8:** Trim / covers: Roof lining - Scratch(es) - Replace

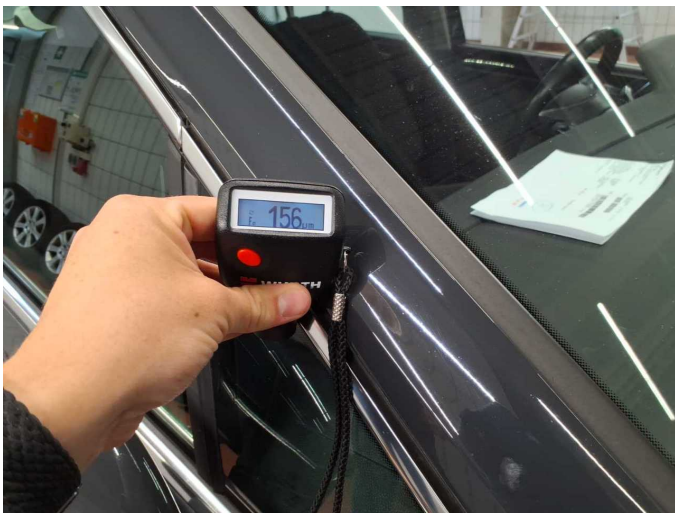

**Repainting 1:** Roof rail - right side



**Repainting 2:** Mudguard - right side



**Repainting 3:** Side panel - rear right side



**Repainting 4:** Door - rear right side



**Repainting 5:** Door - front right side