

Expertise

Protocol number: 46270072
Order No. / Reference: 26520416
Inspection date: 1 Jul 2026

Manufacturer: Audi

Model: A6 40 TDI quattro S tronic design

VIN: WAUZZZF25PN020135



Vehicle details

Manufacturer / Type / Model / Equipment

Audi A6 40 TDI quattro S tronic design

Vehicle Identification number WAUZZZF25PN020135

Mileage (Read) 146,589 km

First registration 18 Nov 2022

Number of holders 1

Next periodical technical inspection 12/2027

(Report on hand)

Power / Engine displacement 150 kw / 1,968 ccm

Fuel type / Cylinder Hybrid Diesel / E / 4

Gearbox / Number of gears Automatic / 7

Type of drive All-wheel drive

Type of vehicle Saloon car

Colour / colour code Firmamentblau-metallic
(X5B)

Doors / Seats 4 / 5

Upholstery type Leather

Colour of upholstery Black



Vehicle details

Maintenance booklet / proof	digital proof / complete	Next maintenance in	-400 km
Last service on / at	05/2025 at 116,128 km		
Key is / should be	2 / 2	FZG documents	ZB#2 (B) was available (copy), ZB#1 (S) was not available.
		Letter No.	GP812760
Previous damage / Accident	None detectable	Repainting	Detectable
Inspection conditions	sufficient	Lifting equipment / pit	No
Test drive	Not performed	Engine function test	Performed
Manufacturer key number/ type code number	0588 / BTO 02247		
Emission standard	EURO6;WLTP;AP;PI/CI; M, N1 I	fine dust sticker	
Permitted total weight	2,325 kg	Empty weight	

Tyres

Mounted tyres

#	Tyre size	Type of tyre	Manufacturer	Tread depth
1)	225/60 R17 99H	Winter tyres on Light alloy	Pirelli	5mm / 5mm
2)	225/60 R17 99H	Winter tyres on Light alloy	Nexen	5mm / 5mm

Additional tyres

#	Tyre size	Type of tyre	Manufacturer	Tread depth
1)	225/55 R18 102Y	Summer tyres on Light alloy	Pirelli	5mm / 5mm
2)	225/55 R18 102Y	Summer tyres on Light alloy	Pirelli	6mm / 6mm

Replacement

Typ	Tyre size	Type of tyre	Manufacturer	Tread depth
	Tirefit	Expiration date 11/2027		

Legend: Tread depth information for the left tire is listed first, for the right tire it is listed second on the axle in the direction of travel.

TÜV SÜD Auto Partner GmbH
Wiesenring 2
04159 Leipzig

Inspection location
ARS Altmann AG Automobillogistik
Römerstraße 3
64560 Riedstadt



Equipment



Standard equipment

- AdBlue tank (12 liters) (tank for AdBlue solution for reducing nitrogen oxides in the exhaust gas using an SCR system)
- "quattro" all-wheel drive with ultra technology (permanently available all-wheel drive with actively controlled torque distribution, ultra technology and wheel-selective torque control. The system includes an electronically controlled all-wheel drive coupling, a friction clutch integrated into the rear axle differential and an electronic differential lock (EDS) for all driven wheels. The ultra technology allows for a reduction in drag losses in the all-wheel drive system by opening both couplings.)
- Audi connect Emergency Call & Service with m.connect Remote & Control (The Audi connect Emergency Call & Service services ensure a safe feeling on every journey. - Emergency call - Online breakdown call - Audi damage service - Audi service appointment online Audi connect Remote & Control: - Vehicle status - Remote locking/unlocking - Parking position - Remote control of auxiliary heating - Push notification of anti-theft alarm system)
- Audi pre sense front (Within system limits, it can warn of impending collisions depending on the situation and speed and initiate appropriate braking. The system is active from approximately 5 km/h. Pedestrians and cyclists can be detected at speeds up to approximately 85 km/h and vehicles at speeds up to 250 km/h: If an impending frontal collision is detected, the system warns the driver visually, audibly, and haptically in a multi-stage process.)
- Exterior mirror housings in body color
- Fabric headliner
- Diesel particulate filter (DPF) with nitrogen oxide catalyst and AdBlue tank
- Door sill trims with aluminum inlay front and rear (unlit)
- Driver information system with color display (7-inch color display; display content: speed (digital speedometer), time, mileage, outside temperature, fuel warning with remaining range, gear shift recommendation, current radio station or music track, radio and media lists, telephone menu, navigation information and driver assistance system alerts (if available), on-board computer; the integrated efficiency program supports the driver with consumption data overviews and fuel-saving tips for more economical driving, break recommendation)
- Cruise control including speed limiter (The cruise control maintains the desired speed from 20 to 250 km/h by adjusting engine power or by actively applying the brakes, provided engine and braking performance allow. It is operated via a separate steering column stalk, including a display of the set speed in the driver information system. The speed limiter helps to prevent exceeding a preset maximum speed.)
- Interior mirror dimming
- Airbag for driver and front passenger (full-size airbag, with front passenger airbag deactivation)
- Airbag: Front side airbags and head airbag system (front side airbags integrated into the seatbacks - with additional head airbag system: deploys in front of the side window area and thus protects the front and outer rear passengers in the event of a side impact)
- Anti-lock braking system (ABS)
- Audi connect Navigation & Infotainment (Navigation with Google Satellite Map - Online search for navigation destinations - Online voice input - Online traffic information/Traffic Info Plus - Online points of interest - On-street parking - Hazard information - Online traffic sign information - myAudi Navigation - Highly detailed 3D city display - Amazon Alexa integration - Online media streaming (e.g., Amazon Music integration) - Online radio - Hybrid radio - Weather information - Online news - Wi-Fi hotspot - User profiles)
- Audi drive select (adjustment of vehicle characteristics in the available modes auto, comfort, dynamic, efficiency, allroad, offroad, individual by adjusting steering assistance, engine characteristics or shift characteristics, dynamic all-wheel steering, damper control, adaptive air suspension, sport differential, ultra technology, adaptive speed assistant, Matrix LED headlights and setting of other optional equipment.)
- Electrically adjustable and heated exterior mirrors (with integrated LED indicator lights, including heated windshield washer nozzles, aspherical mirror glass)
- third brake light
- Decorative inlays aluminum fragment (for dashboard, door panels and center console; including aluminum-look trim)
- Tachometer
- Electronic Stability Control (ESC)
- Remote key (locks and unlocks the doors, luggage compartment and fuel filler flap. Driving authorization is granted without actively using the key (keyless go). The driver must be in the vehicle and have the key with them. The engine is started and stopped via the engine start/stop button in the center console.)
- Automatically opening/manually operated tailgate (When the tailgate is unlocked via the remote control, the button in the driver's door, or the soft-touch button in the tailgate handle recess, it swings open automatically to simplify access. Manual closing of the tailgate is also possible.)
- Transmission: S tronic 7-speed
- Interior lighting (front and rear roof module, including reading lights (capacitively switched), illuminated vanity mirrors for driver and front passenger, entry lights on the underside of the front doors, front/rear door controls, front storage compartment, glove compartment, front/rear footwell lighting, right/left trunk lighting)
- Instrument panel and door trim, two-piece, single/multi-color



- Interior elements in synthetic leather above (instrument panel and door sills in black synthetic leather). Interior elements in synthetic leather above for S line sport package or Audi design selection include: - Instrument panel and door sills in black synthetic leather with contrasting stitching in steel grey.
- Headrests (4) (front ones manually height adjustable)
- LED headlights (The headlights have the following functions: - Daytime running lights - Low beam - High beam - Position lights - Turn signals (incandescent bulb technology) - All-weather lights (to reduce glare in poor visibility conditions) LED taillights - Turn signals, brake lights, tail lights, reversing lights and rear license plate lights (LED technology)
- Front center armrest (adjustable in tilt, movable in length)
- Ambient lighting package (in addition to the standard interior lighting: - Ambient fabric lighting in the front/rear doors - Pre-view lighting from the front/rear door handles - Ambient lighting of the instrument panel)
- Gloss package (window channel strips in anodized aluminum - B-pillar trim exterior in high-gloss black - rear light trim in chrome)
- Non-smoking package (no ashtray in the front center console, one 12-volt socket each in the front and rear)
- Wheel: Alloy wheels, multi-spoke design (8 J x 18 with tires 225/55 R 18)
- Wheel: Tire pressure monitoring system (visual and audible warning in case of pressure loss in one or more wheels - display in the driver information system)
- Wheel: Tire repair kit
- Radio: MMI Radio plus with MMI touch response (10.1-inch color display - driver information system with 7" TFT color display - Audi music interface; 2 USB-C ports with data and charging function - Bluetooth interface (hands-free calling and audio streaming) - separate MMI touch control unit with 8.6" color display including MMI touch response with haptic feedback; for controlling the climate control function and input field for handwriting recognition - AM/FM phase diversity - speed-dependent volume adjustment - DAB+)
- Sun visor on driver and passenger side
- Lane Departure Warning (within system limits, helps prevent unintentional lane departures. If the system is activated and ready, and the driver has not used the turn signal, the Lane Departure Warning helps prevent crossing detected lane markings by making corrective steering interventions. Additional steering wheel vibration can be set at the driver's request. Operating range from approximately 60 to a maximum of 250 km/h)
- Electronic immobilizer
- Central locking
- ISOFIX and Top Tether child seat attachment for the outer rear seats (holding device for the practical attachment of ISOFIX child seats with an additional upper attachment point (Top Tether) on the outer rear seats)
- 2-zone automatic climate control (separate temperature distribution for driver and front passenger side, rear compartment air conditioning via air vents in the rear center console, defroster nozzles for windshield and side windows, combined pollutant and fine dust filter)
- Steering wheel: Double-spoke leather steering wheel with multifunction and paddle shifters (paddle shifters allow manual changing of the driving modes.)
- Steering column, manually adjustable in height and axis
- MMI Navigation with MMI touch response (10.1-inch color display (1,540 × 720) additional display of the navigation map or arrow display in the driver information system map update 3D map display efficiency assistant online traffic information MMI search MMI touch response for quick, intuitive operation easy operation of the infotainment system via natural language interaction detailed route information input of up to 10 waypoints selected portfolio Audi connect Navigation & Infotainment)
- Progressive steering (increases driving dynamics and driving comfort through more direct steering response (e.g. on winding country roads or when turning) and reduced steering effort (e.g. when parking and maneuvering); driving characteristics through a steering ratio dependent on the steering angle and speed-dependent steering assistance; various modes, adjustable via Audi drive select)
- Radio accessories: 8 speakers (passive) front and rear
- Seat covers in Essence/mono.pur 550 fabric combination (for standard seats) (seat center panels in Essence black fabric, seat side bolsters, headrests, front center armrest and door panel inserts in mono.pur 550 black synthetic leather)
- Seats: Standard front seats (with manual adjustment of seat height, seat longitudinal position, backrest angle, headrest height and distance, and seat belt height)
- Start-stop system (helps reduce fuel consumption and CO2 emissions by switching off the engine during stationary phases, e.g. at traffic lights. For restarting, the starting process is initiated as soon as the foot brake is released. Can be deactivated at any time via a button.)
- Glazing: Windscreen in heat-insulating glazing
- Glazing: Rear window, rear door and side windows in clear glass
- Heat-insulating glazing on the sides and rear (green tinted, heated rear window with timer)



Extra equipment

- AdBlue tank with increased filling volume
- Audi virtual cockpit plus (3 individual display options: Dynamic, Sport and Classic - operation via the multifunction steering wheel - configuration of on-board computer values in the tachometer - display of the navigation map as a 3D terrain model on the high-resolution 12.3-inch full HD color display - permanent display of navigation information in the speedometer area when route guidance is active - break recommendation)
- Black fabric headliner
- Anti-theft alarm system (monitors doors, front and trunk lids. Safelock prevents the doors from being opened from the inside once the vehicle has been locked with the key. The anti-theft alarm system also offers: - switchable interior monitoring - tow-away protection via tilt sensor - vehicle voltage-independent horn - Safelock)
- Head-up display (projects speed and other driver-relevant information from optional equipment such as assistance systems and navigation, as well as warnings, into the driver's direct field of vision; height-adjustable; enables high-contrast, multi-colored display with reduced eye strain from the road)
- Headrests: variable headrests for front seats
- Fuel tank (73 liters) (fuel tank for 73 liters of gasoline/diesel fuel)
- City Assistance Package (Intersection Assist can warn the driver of approaching cross traffic in complex intersection situations; Lane Change Warning helps the driver monitor the blind spot and traffic behind the vehicle; Exit Warning warns of a potential collision with traffic approaching from behind when the door is opened while the vehicle is stationary; Rear Cross Traffic Assist; Audi pre sense 360° offers preventive 360-degree all-round protection (Audi pre sense - front, - rear, - side))
- Panoramic glass roof (extra-large, tinted glass surface for a progressive design; electric operation for tilting and opening, including an electrically operated, lightproof sunshade; convenient opening and closing from the outside via the remote key ensures a pleasant, light-flooded interior; improved interior climate through efficient ventilation; integrated wind deflector reduces wind noise when the roof is open)
- Radio accessories: Audi sound system (10 speakers including center speaker and subwoofer - 6-channel amplifier - total output of 180 watts)
- Reversing camera (The reversing camera displays the area behind the vehicle on the upper display. Dynamic display elements such as a steering angle-dependent lane calculation assist with parking or maneuvering.)
- Seats: 4-way lumbar support
- Airbag: Front and rear side airbags including head airbag system and illuminated seatbelt buckles (Side airbags in the rear, in addition to the front side airbags and the head airbag system, offer extra protection for rear passengers. Illuminated seatbelt buckles increase passenger comfort and enhance the interior with subtle, high-quality lighting.)
- Electrically adjustable, heated and folding exterior mirrors, automatically dimming on both sides, with memory function.
- Decorative inlays Aluminium Fragment in conjunction with Audi design selection
- Parking aid plus with surround view
- Deletion of model designation and performance/technology lettering
- High beam assist
- Electrically opening and closing tailgate (The tailgate can be opened electrically by pressing the button on the vehicle key, in the driver's door, or the soft-touch button on the tailgate handle. To close the tailgate: simply press the button on the inside of the tailgate, the button in the driver's door, or the button on the vehicle key. A6 Avant: Opening the tailgate in low-ceiling areas is made easier by a programmable opening angle.)
- Paint finish: Metallic
- Steering wheel: Double-spoke leather steering wheel with multifunction, paddle shifters and steering wheel heating (paddle shifters allow manual gear changes. The steering wheel rim is also heated).
- Assistance Package Tour
- Business Package (Assistance Package Tour: Adaptive Driving Assistant supports the driver with acceleration, braking, maintaining speed and distance, and lane keeping. Adaptive Cruise Control, Speed Limiter. Efficiency Assistant supports the driver with predictive driving. Parking Aid Plus, 4-zone automatic climate control, heated front seats, Audi phone box, automatically dimming interior mirror, automatically dimming exterior mirrors, adaptive windscreen wipers with integrated washer nozzles, high-beam assistant)
- Wheel: Audi new car tire warranty
- Wheel: Winter alloy wheels, 10-spoke design (7.5 J x 17 with tires 225/60 R17)
- Radio accessories: USB ports with charging function in the rear (2 USB-C ports with charging function in the rear in addition to two further ports in the first row of seats. Easy connection using a USB cable, 15 watts output)
- Seat covers in Valcona/Milano leather combination (for individual contour seats in the front with seat ventilation) (center section of the front seats and non-ventilated center section of the two outer rear seats in perforated Milano leather in black, okapi brown or pearl beige - side bolsters, center rear seat, headrests, front center armrest and rear center armrest in black Valcona leather)
- Seats: Split-folding rear seat backrest



- Seats: Individual contour front seats (with electric adjustment of seat height, seat longitudinal position, seat and backrest tilt and thigh support; pneumatic adjustment of seat and backrest side bolsters and pneumatic adjustment of lumbar support; manual adjustment of headrest height and distance as well as belt height; including memory function for driver and front passenger seats as well as exterior mirrors and steering wheel)
 - Front seat heating
 - Auxiliary heater/ventilation (The auxiliary heater warms the interior and defrosts the windows without starting the engine. The auxiliary ventilation system supplies fresh air and lowers the interior temperature. Both functions can be activated via a timer and separate remote control. An intelligent control system with timer and departure time programming calculates the heating duration efficiently in terms of time and energy. Separate remote control with illuminated display. 2 selectable heating modes: - defrost (defrost mode for the windows only) - warm)
 - Glazing: Sun protection glazing, tinted (rear window, rear door and side windows tinted)
- Seats: Front seat ventilation (active seat ventilation of the seat and backrest center section of the driver and front passenger seats ensures a pleasant seating climate even at high outside temperatures by means of a fan and the intake of air; adjustable in 3 stages directly on the climate control unit; protection against excessive cooling through automatic supplemental heating of the seat heating; when seat ventilation is activated, the leather of the front seats is perforated)
 - Phone: Audi Phone Box
 - Telephone: Audi smartphone interface (The Audi smartphone interface (Android Auto and Apple CarPlay) connects your smartphone to your Audi and seamlessly displays your smartphone content directly on the MMI display via USB. Navigation, telephony, music and selected third-party apps can be conveniently controlled via the MMI touchscreen as well as via voice control on your smartphone.)

Brief expert findings

Documents submitted	At the time of the inspection, the vehicle registration certificate Part 2 (title) was available, but the vehicle registration certificate Part 1 (document) was not. (Copy)
VIN comparison	The vehicle identification number (VIN) was read from the vehicle and its conformity with the submitted documents was confirmed by the undersigned during the inspection.
Inspection	The inspection conditions were sufficient for the assessment of the vehicle. No lifting equipment or pit was available for inspecting the vehicle. Therefore, inspection of the vehicle's underside was only possible to a limited extent.
Test drive	No test drive/shunting maneuver was carried out during the inspection of the vehicle.
Engine function test	An engine test run was performed.

Value reducing factors

No.	Component group	Description
1	Boot lid / rear door	Boot lid - Glued / labelled - De-glue / neutralise
2	2nd wheel set	1 alloy rim - Scratch(es) - Loss in value
3	2nd wheel set	1 alloy rim - Scratch(es) - Loss in value
4	Boot lid / rear door	Reflectors - Broken / torn - Replace
5	Misc.	Inspection / maintenance - Due - Replace
6	2nd wheel set	1 alloy rim - Scratched - Replace
7	Front bumper	Front bumper - Deformed - Replace

Repainting

No.	Repainting
1	Side panel - rear right side, Professionally carried out, Invoice of repair done Non-existent
2	Door - rear right side, Professionally carried out, Invoice of repair done Non-existent
3	Door - front right side, Professionally carried out, Invoice of repair done Non-existent



Paint coat thickness measurement

Side panel - rear right side	344 µm	Door - rear right side	200 µm
Door - front right side	195 µm		

Order/Scope of Order

An order was placed to prepare a sales report for the described vehicle. This report includes the following:

- Description of key vehicle information
- Documentation of equipment features
(*Delivery by third-party service providers*)
- Documentation of damage, defects, missing parts
- Documentation of prior damage, unrepaired prior damage, repainting
- A brief visual or functional inspection of the equipment details, if possible.
(*Functional testing of driver assistance systems is not included in the scope of services!*)
- a photographic documentation of the vehicle

Basis for the order

This product is based on the guidelines for vehicle returns and valuations published by Alphabet Fleet GmbH. The expert makes the specific findings in each individual case objectively, within the framework of the prescribed standards, based on their own expertise.

The vehicle inspection takes place in a fully assembled, unassembled state.

Damage or defects that can only be detected during disassembly/diagnostic work or through further investigation remain within the realm of prognostic risk. An increased risk exists due to concealed defects caused by fraudulent misrepresentation and which were not identifiable by the expert.

Damage or defects resulting from normal use or wear and tear of the vehicle will be accepted in accordance with the applicable standard.

There was no explicit identification or monetary consideration of the expected features within the product.

Features which, in their nature and extent, slightly exceed normal use but do not constitute unacceptable damage, will be documented and indicated as signs of wear, if applicable.

Damage or defects that, according to the applicable standard, can no longer be attributed to normal use or wear and tear are listed under "Value Reducing Factors" in the product description.

Depending on the product specification, a monetary ID can be provided. If this takes place, the costs can be 100% d or pro rata depending on the vehicle's age and mileage.

Previous damages

No apparent prior damage that had been repaired could be found on the vehicle.

Comments

Die Unterbodenbesichtigung war nur ebenerdig und eingeschränkt möglich. Mehrkosten möglich



Figure 1: Diagonal front (left)



Figure 2: Diagonal front (right)



Figure 3: Diagonal rear (left)



Figure 4: Diagonal rear (right)



Figure 5: Interior - front



Figure 6: Interior - rear



Figure 7: Instrument cluster



Figure 8: Instrument panel



Figure 9: Interior 360° view



Figure 10: Cargo area

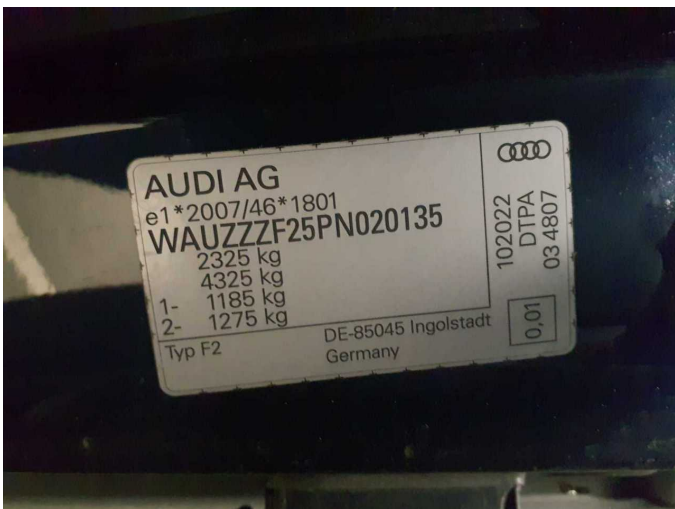

Figure 11: VIN



Figure 12: Mounted tyres



Figure 13: Documents

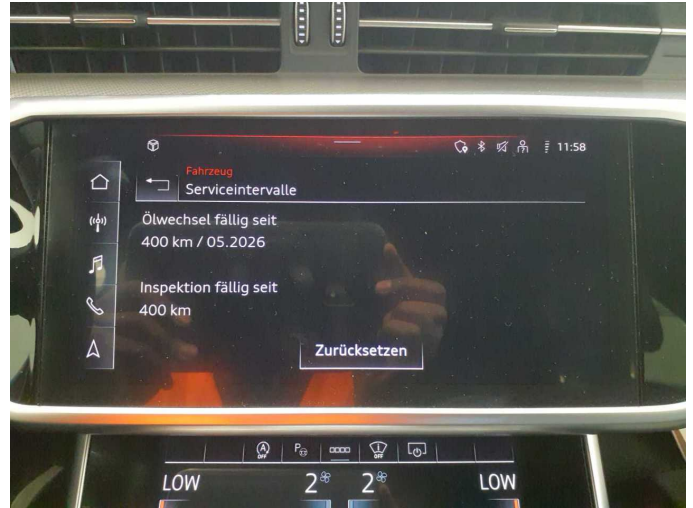

Figure 14: Documents

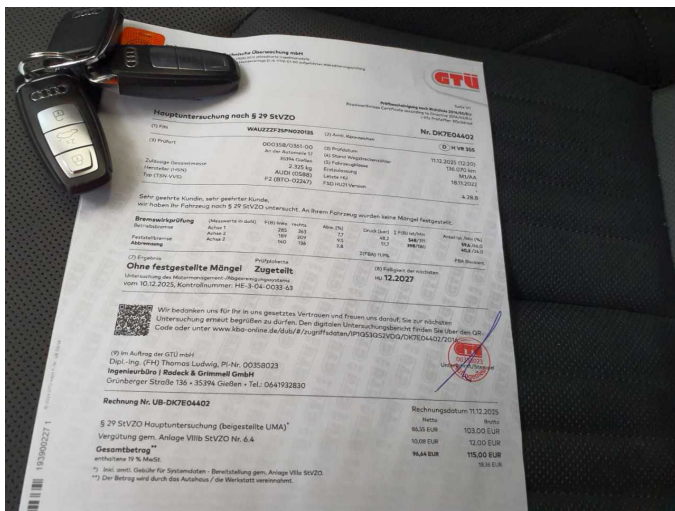

Figure 15: Documents



Figure 16: Additional tyres



Figure 17: Navigation



Figure 18: Misc.



Figure 19: Misc.



Figure 20: Misc.



Figure 21: Misc.



Figure 22: Misc.



Figure 23: Misc.



Figure 24: Misc.



Figure 25: Misc.

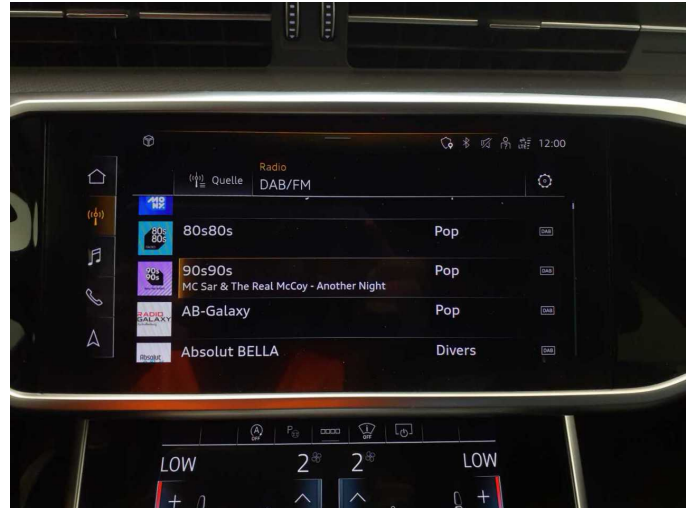

Figure 26: Misc.



Figure 27: Misc.

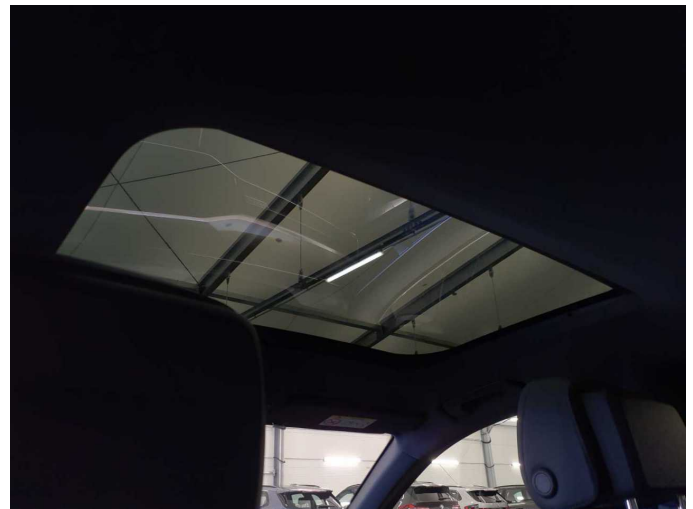

Figure 28: Misc.

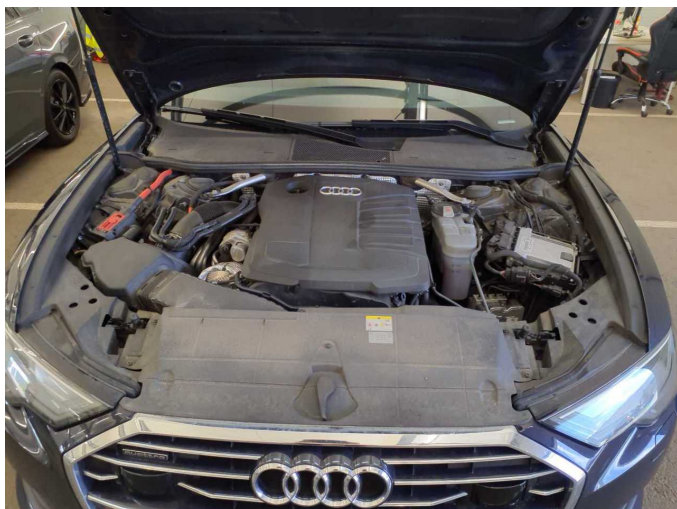

Figure 29: Misc.



Figure 30: Misc.



Figure 31: Misc.



Figure 32: Misc.



Figure 33: Misc.



Damage 1: Boot lid / rear door: Boot lid - Glued / labelled - De-glue / neutralise

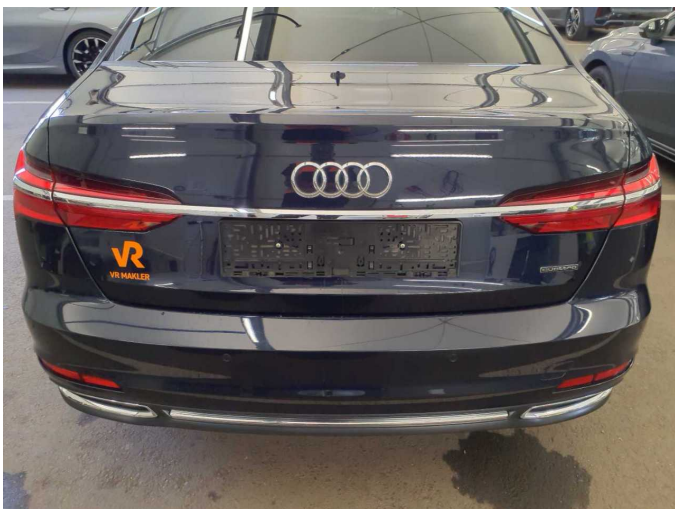

Damage 1: Boot lid / rear door: Boot lid - Glued / labelled - De-glue / neutralise



Damage 2: 2nd wheel set: 1 alloy rim - Scratch(es) - Loss in value



Damage 2: 2nd wheel set: 1 alloy rim - Scratch(es) - Loss in value



Damage 3: 2nd wheel set: 1 alloy rim - Scratch(es) - Loss in value



Damage 3: 2nd wheel set: 1 alloy rim - Scratch(es) - Loss in value



Damage 3: 2nd wheel set: 1 alloy rim - Scratch(es) - Loss in value

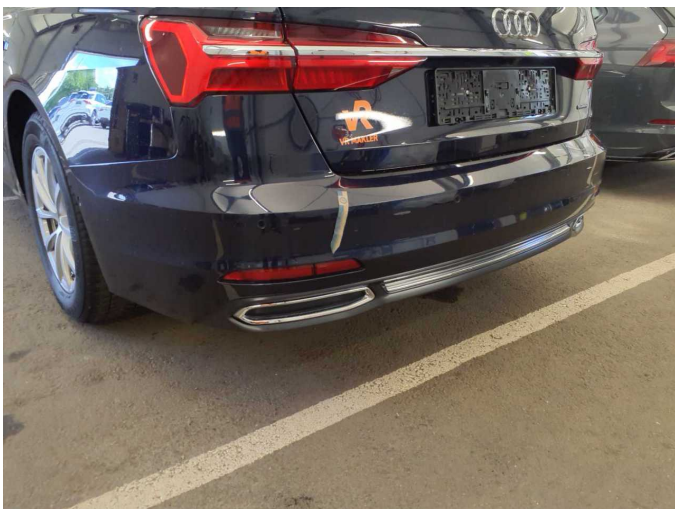

Damage 4: Boot lid / rear door: Reflectors - Broken / torn - Replace



Damage 4: Boot lid / rear door: Reflectors - Broken / torn - Replace



Damage 4: Boot lid / rear door: Reflectors - Broken / torn - Replace



Damage 5: Misc.: Inspection / maintenance - Due - Replace



Damage 6: 2nd wheel set: 1 alloy rim - Scratched - Replace



Damage 6: 2nd wheel set: 1 alloy rim - Scratched - Replace



Damage 6: 2nd wheel set: 1 alloy rim - Scratched - Replace



Damage 7: Front bumper: Front bumper - Deformed - Replace



Damage 7: Front bumper: Front bumper - Deformed - Replace



Damage 7: Front bumper: Front bumper - Deformed - Replace

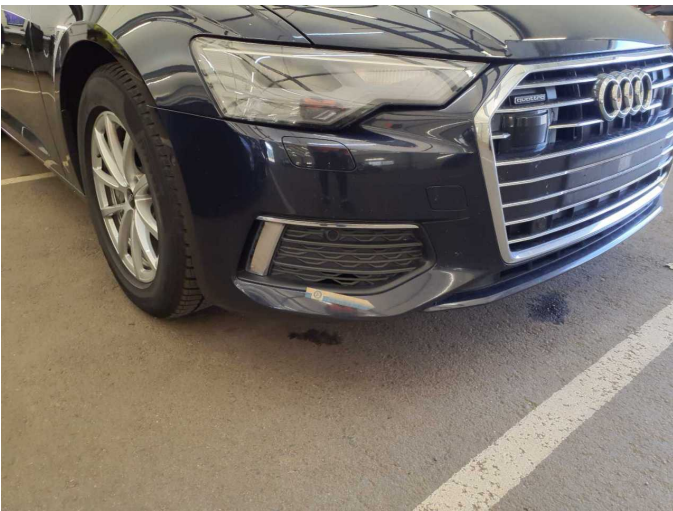

Damage 7: Front bumper: Front bumper - Deformed - Replace



Damage 7: Front bumper: Front bumper - Deformed - Replace



Repainting 1: Side panel - rear right side



Repainting 1: Side panel - rear right side



Repainting 2: Door - rear right side



Repainting 2: Door - rear right side



Repainting 3: Door - front right side



Repainting 3: Door - front right side



Wartungshistorie

(gemäß Auftraggeber Informationen)

Fahrgestellnummer: WAUZZZF25PN020135
Hersteller / Modell: AUDI AUDI A6 40 TDI quattro S tronic design

Datum	KM-Stand	Beschreibung
11.12.2025	136.079	AU; Bremsbelagfühler ern; Bremse Sonstiges; Bremsklötze hinten; Bremsklötze vorne; Bremsscheiben hinten; Bremsscheiben vorne
20.05.2025	116.128	Getriebeöl ern/prüfen; Kraftstofffilter ern; Motoröl b. Wartung; Ölfilter ern; Regelwartungsdienst; Reparatur Sonstiges; Wartung Sonstiges
27.09.2024	86.114	Bremsbelagfühler ern; Bremse Sonstiges; Bremsflüssigkeit; Bremsflüssigkeit ern; Bremsklötze hinten; Bremsklötze vorne; Bremsscheiben hinten; Bremsscheiben vorne; Luftfiltereinsatz ern; Motoröl b. Wartung; Ölfilter ern; Regelwartungsdienst; Wartung Sonstiges
08.04.2024	62.283	Getriebeöl ern/prüfen; Kraftstofffilter ern; Motoröl b. Wartung; Regelwartungsdienst
28.08.2023	37.482	Bremsbelagfühler ern; Bremse Sonstiges; Bremsklötze hinten; Bremsklötze vorne
28.07.2023	33.492	Motoröl b. Wartung; Ölfilter ern; Regelwartungsdienst; Wartung Sonstiges