

## Expertise

Protocol number: 45992854  
Order No. / Reference: 26478821  
Inspection date: 17 Jun 2026

Manufacturer: Volkswagen

Model: Tiguan 1.4 eHybrid OPF DSG ACTIVE

VIN: WVGZZZ5N3PW401292



### Vehicle details

#### Manufacturer / Type / Model / Equipment

Volkswagen Tiguan 1.4 eHybrid OPF DSG ACTIVE

<b>Vehicle Identification number</b>	WVGZZZ5N3PW401292
<b>Mileage (Read)</b>	69,818 km
<b>First registration</b>	18 Oct 2022
<b>Number of holders</b>	1
<b>Next periodical technical inspection</b>	09/2027
(Report on hand)	

<b>Power / Engine displacement</b>	110 kw / 1,395 ccm
<b>Fuel type / Cylinder</b>	Hybr.B/E ext.aufll / 4
<b>Gearbox / Number of gears</b>	Automatic / 6
<b>Type of drive</b>	Front drive
<b>Type of vehicle</b>	SUV

<b>Colour / colour code</b>	Deep Black Perleffekt
<b>Doors / Seats</b>	5 / 5
<b>Upholstery type</b>	Cloth
<b>Colour of upholstery</b>	Black-Grey





## Equipment

### Standard equipment

- Airbag for driver and front passenger including knee airbag on the driver's side
- 30-color ambient lighting
- App-Connect including App-Connect Wireless for Apple CarPlay and Android Auto
- Exterior mirror housings and door handles in body color
- third brake light
- Silver anodized roof rails
- Decorative inlays for special model
- e-Sound
- Parking assistance
- Electronic parking brake including auto-hold function
- Electronic stability program and electromechanical brake booster
- Driving profile selection
- High beam control Light Assist
- Pedestrian detection
- Transmission: 6-speed DSG
- rear window wiper
- ISOFIX mounting points, also for i-Size child car seats
- Air conditioning system "Air Care Climatronic"
- Front headrests
- LED reading lights, 2 in the front and 2 in the rear
- Steering wheel: Multifunction leather steering wheel, heated, with paddle shifters
- front center armrest
- Mains charging cable for household socket
- Emergency call service
- Upholstery: Cloth
- Radio
- Radio accessories: Digital radio reception DAB+
- Tire pressure monitoring system
- Wheels: Tires 215/65 R 17, rolling resistance class A
- Wheels: Tire Mobility Set
- Windows: Rear side windows and rear window tinted
- Drawers under the front seats
- Seat belts: Three-point automatic seat belts at the front with height adjustment and belt tensioner
- Seats: Comfort seats in the front
- Seats: Rear bench seat asymmetrically split
- Seats: Front seats with height adjustment
- Lane keeping assistant "Lane Assist"
- 12-volt socket
- Textile floor mats front and rear
- Prepared for later activation: Navigation function "Discover Media" incl. "Streaming & Internet"
- Electronic immobilizer
- Airbag: Head airbag system for front and rear passengers including front side airbags
- Extended warranty, 3 years following the manufacturer's warranty, maximum total mileage 50,000 km
- Adaptive Cruise Control (ACC) (DSG)
- Vehicle tool kit
- Chrome applications on mirror adjustment switches, window regulator switches, door pull handles
- Display: Digital Cockpit Pro, multicolor, various selectable info profiles
- Door sill trims for special edition model
- Electronic Stability Program with counter-steering support
- Automatic headlight control, with LED daytime running lights
- Electric windows front and rear
- Windscreen made of laminated safety glass, heat and sound insulating
- Rear window heated
- Interior mirror automatically dimming
- LED license plate lighting
- Rear headrests (3)
- Mode 3 Type 2 charging cable, 16 A
- LED headlights
- Light in the front footwell
- Illuminated makeup mirrors in the sun visors
- Fatigue detection
- Non-smoking version
- Pedals and footrest in brushed stainless steel
- Proactive occupant protection system in conjunction with "Front Assist"
- Rain sensor
- Wheels: Light alloy (4) "Galway" 7 J x 17, in black, polished surface
- Gearshift knob in leather
- Front windshield washer nozzles automatically heated
- electromechanical power steering
- Seats: Front passenger seat backrest folds down completely
- Seats: Lumbar support in the front
- Seats: Heated front seats
- Voice control
- Start-stop system with brake energy recuperation
- Power outlet: 2 USB-C ports on the front
- First aid kit, warning triangle and high-visibility vest
- Warning tone and light for unfastened seat belts front and rear
- Central locking without safe locking, with remote control and 2 remote keys



### Extra equipment

- Foldable towbar (electric release)
- Paint finish: Pearl effect
- Navigation system "Discover Media" incl. "Streaming & Internet" (8 speakers - 20.3 cm touchscreen - dual tuner with phase diversity for best possible radio reception - Radio Data System (RDS) - MP3 playback - USB-C interface with Apple compatibility - 4 x 20 watt output power - map with 2D display - telephone interface - traffic sign recognition - points of interest - DAB+ digital radio reception)
- Electrically adjustable, folding, and heated exterior mirrors, ambient lighting, passenger-side mirror lowering function
- Mesh partition
- "Comfort" telephone interface with inductive charging function (operation and display via multifunction display and touchscreen of the radio or radio navigation system as well as via multifunction steering wheel - hands-free system - Bluetooth audio - external antenna connection with LTE support)
- Surround view "Area View" (incl. reversing camera "Rear View")

### Brief expert findings

Documents submitted	At the time of the inspection, the vehicle registration certificate Part 2 (title) was available, but the vehicle registration certificate Part 1 (document) was not. (Copy)
VIN comparison	The vehicle identification number (VIN) was read from the vehicle and its conformity with the submitted documents was confirmed by the undersigned during the inspection.
Inspection	The inspection conditions were sufficient for the assessment of the vehicle. Lifting equipment and/or a pit were available for examining the vehicle.
Test drive	No test drive/shunting maneuver was carried out during the inspection of the vehicle.
Engine function test	An engine test run was performed.

### Value reducing factors

No.	Component group	Description
1	Door - front left side	Door - Scratch(es) - Smart repair
2	Front bumper	Spoiler - Scratched - Smart repair
3	Interior	Interior (Hundegeruch) - Odour - Ozone treatment
4	Front bumper	Front bumper - Scratched - Smart repair
5	Rear bumper	Rear bumper - Scratch(es) - Paint
6	Door - rear left side	Door - Scratch(es) - Paint
7	Door - rear right side	Door - Dent / paintcoat damage - Repair and paint
8	Bonnet	Bonnet - Dent / paintcoat damage - Repair and paint

### Wear and tear

No.	Component group	Description
1	Vehicle glazing	Windscreen - Stone chips - No deduction

The vehicle shows signs of wear and tear commensurate with its age and use.

### Previous damages

No.	Previous damage	Extent of damage (Net)
1	Side - left, Provided by user / customer, from 10 Dec 2024	2.513,85 €

### Repainting

No.	Repainting
1	Door - rear left side, Professionally carried out, Invoice of repair done Non-existent



## Order/Scope of Order

An order was placed to prepare a sales report for the described vehicle. This report includes the following:

- Description of key vehicle information
- Documentation of equipment features  
*(Delivery by third-party service providers)*
- Documentation of damage, defects, missing parts
- Documentation of prior damage, unrepaired prior damage, repainting
- A brief visual or functional inspection of the equipment details, if possible.  
*(Functional testing of driver assistance systems is not included in the scope of services!)*
- a photographic documentation of the vehicle

## Basis for the order

This product is based on the guidelines for vehicle returns and valuations published by Alphabet Fleet GmbH. The expert makes the specific findings in each individual case objectively, within the framework of the prescribed standards, based on their own expertise.

The vehicle inspection takes place in a fully assembled, unassembled state.

Damage or defects that can only be detected during disassembly/diagnostic work or through further investigation remain within the realm of prognostic risk. An increased risk exists due to concealed defects caused by fraudulent misrepresentation and which were not identifiable by the expert.

Damage or defects resulting from normal use or wear and tear of the vehicle will be accepted in accordance with the applicable standard.

There was no explicit identification or monetary consideration of the expected features within the product.

Features which, in their nature and extent, slightly exceed normal use but do not constitute unacceptable damage, will be documented and indicated as signs of wear, if applicable.

Damage or defects that, according to the applicable standard, can no longer be attributed to normal use or wear and tear are listed under "Value Reducing Factors" in the product description.

Depending on the product specification, a monetary ID can be provided. If this takes place, the costs can be 100% d or pro rata depending on the vehicle's age and mileage.

## Previous damages

According to available information previous damages were repaired at the vehicle. Traces of repairs, which allow conclusions about the area of repair, were not recognizable during the inspection.

## Comments

Wartungshistorie gemäß Auftraggeber Informationen.



Figure 1: Diagonal front (left)



Figure 2: Diagonal front (right)



Figure 3: Diagonal rear (left)



Figure 4: Diagonal rear (right)



Figure 5: Interior - front



Figure 6: Interior - rear



Figure 7: Instrument cluster



Figure 8: Instrument panel



Figure 9: Interior 360° view



Figure 10: Cargo area



Figure 11: VIN



Figure 12: Mounted tyres



Figure 13: Documents

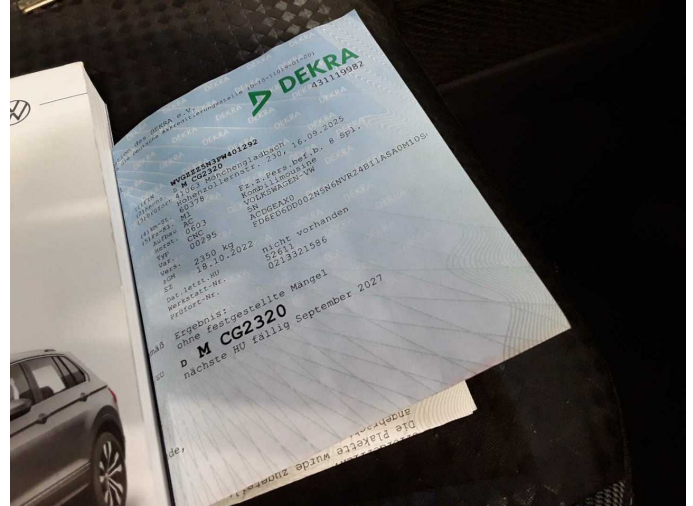

Figure 14: Documents



Figure 15: Additional tyres



Figure 16: Navigation



Figure 17: Misc.

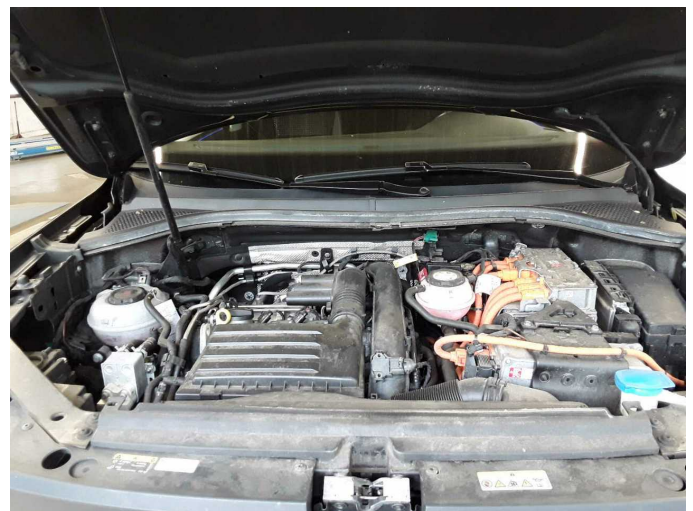

Figure 18: Misc.



Figure 19: Misc.



Figure 20: Misc.



Figure 21: Misc.



Figure 22: Misc.



Figure 23: Misc.

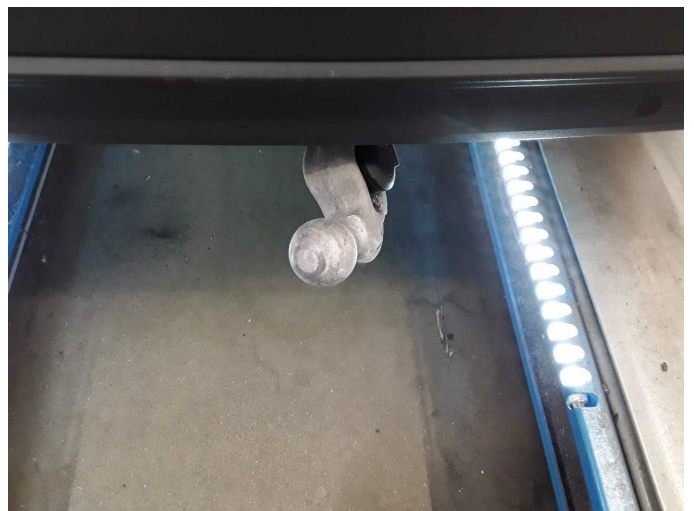

Figure 24: Misc.



Figure 25: Misc.



Figure 26: Misc.



Figure 27: Misc.



Figure 28: Misc.



Figure 29: Misc.



Figure 30: Misc.



**Figure 31:** Misc.



**Damage 1:** Door - front left side: Door - Scratch(es) - Smart repair



**Damage 1:** Door - front left side: Door - Scratch(es) - Smart repair



**Damage 2:** Front bumper: Spoiler - Scratched - Smart repair

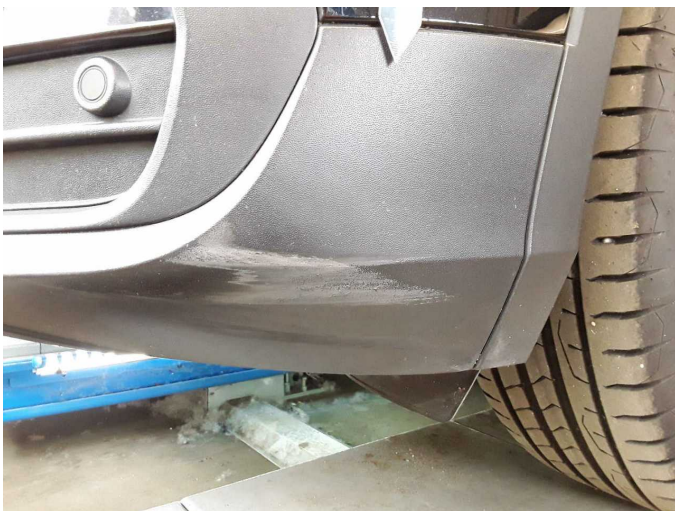

**Damage 2:** Front bumper: Spoiler - Scratched - Smart repair

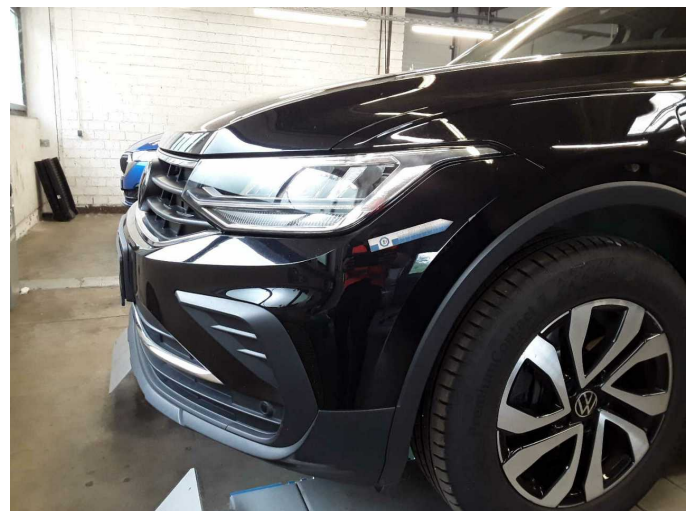

**Damage 4:** Front bumper: Front bumper - Scratched - Smart repair



**Damage 4:** Front bumper: Front bumper - Scratched - Smart repair



**Damage 5:** Rear bumper: Rear bumper - Scratch(es) - Paint



**Damage 5:** Rear bumper: Rear bumper - Scratch(es) - Paint



**Damage 5:** Rear bumper: Rear bumper - Scratch(es) - Paint



**Damage 6:** Door - rear left side: Door - Scratch(es) - Paint



**Damage 6:** Door - rear left side: Door - Scratch(es) - Paint



**Damage 6:** Door - rear left side: Door - Scratch(es) - Paint



**Damage 7:** Door - rear right side: Door - Dent / paintcoat damage - Repair and paint

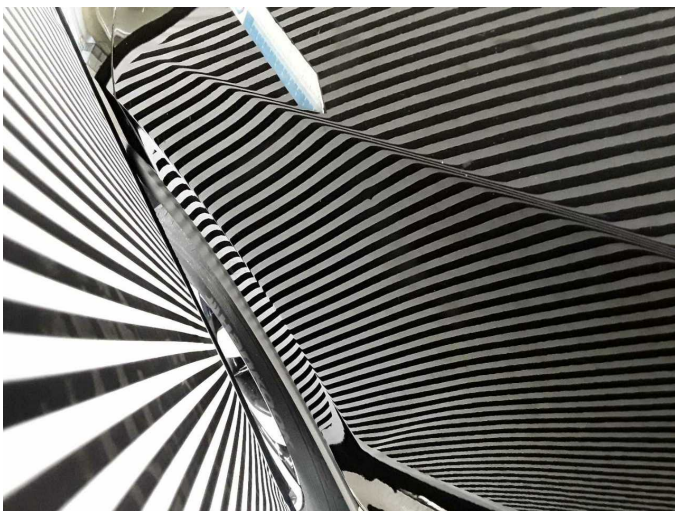

**Damage 7:** Door - rear right side: Door - Dent / paintcoat damage - Repair and paint



**Damage 7:** Door - rear right side: Door - Dent / paintcoat damage - Repair and paint

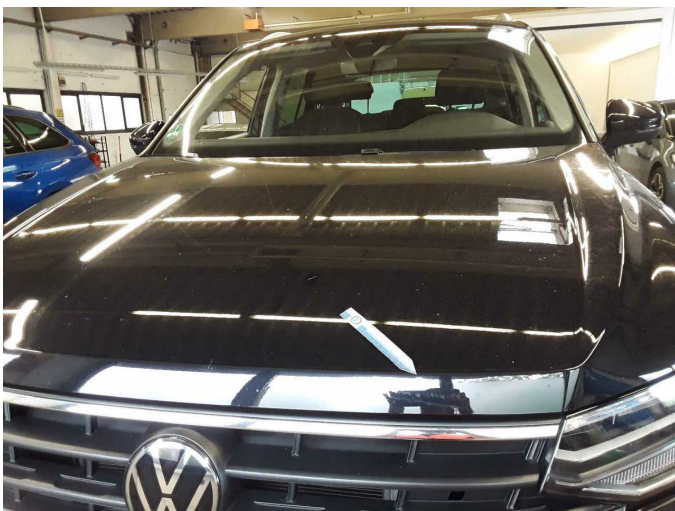

**Damage 8:** Bonnet: Bonnet - Dent / paintcoat damage - Repair and paint



**Damage 8:** Bonnet: Bonnet - Dent / paintcoat damage - Repair and paint



**Damage 8:** Bonnet: Bonnet - Dent / paintcoat damage - Repair and paint



**Wear and tear 1:** Vehicle glazing: Windscreen - Stone chips - No deduction



**Wear and tear 1:** Vehicle glazing: Windscreen - Stone chips - No deduction



**Repainting 1:** Door - rear left side



**Repainting 1:** Door - rear left side



# Wartungshistorie

(gemäß Auftraggeber Informationen)

Fahrgestellnummer: WVGZZZ5N3PW401292  
Hersteller / Modell: VOLKSWAGEN VOLKSWAGEN Tiguan 1.4 eHybrid OPF DSG ACTIVE

Datum	KM-Stand	Beschreibung
11.09.2025	60.222	Bremse Sonstiges; Bremsklötze vorne; Bremsscheiben vorne; Getriebeöl ern/prüfen; HU + AU; Motoröl b. Wartung; Ölfilter ern; Regelwartungsdienst; Wartung Sonstiges; Zündkerzen ern
29.11.2024	45.284	Bremsflüssigkeit; Bremsflüssigkeit ern; Motoröl b. Wartung; Ölfilter ern; Ölwechsel; Wartung Sonstiges
24.04.2024	30.961	Motoröl b. Wartung; Ölfilter ern; Regelwartungsdienst; Wartung Sonstiges
18.07.2023	16.596	Motoröl b. Wartung; Ölfilter ern; Ölwechsel; Wartung Sonstiges