

Expertise

Protocol number: 46269172
Order No. / Reference: 26461196
Inspection date: 1 Jul 2026

Manufacturer: Skoda

Model: Kodiaq 2.0 TDI 4x4 DSG Style

VIN: TMBLJ7NS6P8032606



Vehicle details

Manufacturer / Type / Model / Equipment

Skoda Kodiaq 2.0 TDI 4x4 DSG Style

Vehicle Identification number TMBLJ7NS6P8032606

Mileage (Read) 152,130 km

First registration 16 Feb 2023

Number of holders 1

Power / Engine displacement 110 kw / 1,968 ccm

Fuel type / Cylinder Diesel / 4

Gearbox / Number of gears Automatic / 7

Type of drive All-wheel drive

Type of vehicle SUV

Colour / colour code Graphite Grau Metallic (F7C)

Doors / Seats 5 / 7

Upholstery type Cloth / leather combination

Colour of upholstery Black-Grey



Vehicle details

Maintenance booklet / proof	Non-existent	Next maintenance in	24,200 km
Key is / should be	2 / 2	FZG documents	ZB#2 (B) was available (copy), ZB#1 (S) was not available.
		Letter No.	GQ541965
Previous damage / Accident	Detectable	Repainting	Detectable
Inspection conditions	sufficient	Lifting equipment / pit	yes
Test drive	Not performed	Engine function test	Performed
Manufacturer key number/ type code number	8004 / ARU 04923		
Emission standard	EURO6;WLTP;AP;PI/CI; M, N1 I	fine dust sticker	
Permitted total weight	2,430 kg	Empty weight	

Tyres

Mounted tyres

#	Tyre size	Type of tyre	Manufacturer	Tread depth
1)	215/65 R17 99H	Winter tyres on Light alloy	Continental	5mm / 5mm
2)	215/65 R17 99H	Winter tyres on Light alloy	Continental	6mm / 5mm

Additional tyres

#	Tyre size	Type of tyre	Manufacturer	Tread depth
1)	235/55 R18 100V	Summer tyres on Light alloy	Continental	3mm / 3mm
2)	235/55 R18 100V	Summer tyres on Light alloy	Continental	4mm / 4mm

Replacement

Typ	Tyre size	Type of tyre	Manufacturer	Tread depth
Tirefit		Expiration date 10/2026		

Legend: Tread depth information for the left tire is listed first, for the right tire it is listed second on the axle in the direction of travel.



Equipment

Standard equipment

- 12V socket in the center console and in the trunk
- Storage compartments behind the wheel arches in the trunk
- Airbag, driver's knee airbag
- Airbag, front side airbags
- Permanent all-wheel drive
- Traction control (ASR)
- Electrically folding exterior mirrors including interior and driver's side mirrors with automatic dimming
- Hill start assist
- Care Connect: Proactive services (10-year term)
- Roof rails, anodized
- Diesel particulate filter
- Tachometer
- Easy Start (start-stop button)
- Electronic parking brake including auto-hold function
- ESC Electronic Stability Control
- Electric windows front and rear
- Front radar assistant including city emergency braking function with pedestrian detection
- Cruise control
- Tinted windows
- Isofix anchorage on the outer rear seats including top tether
- Boot cover, roll-up and removable
- LED matrix headlights and dynamic high beam assist (Light Assist)
- Steering wheel: Leather steering wheel with multifunction buttons including paddle shifters.
- Front center armrest, including storage compartment
- Multi-collision brake
- Upholstery: Fabric-leather
- Radio: Bolero infotainment system
- Radio accessories: Digital radio reception DAB+
- Tire Mobility Kit
- Wheels: 18" Elbrus alloy wheels
- Heated windshield washer nozzles, front
- Headlights washer / wiper system
- Kodiaq seat belts
- Seats: Adjustable lumbar support in the front seats
- Seats: Height-adjustable front seats
- Seats: Remote release of the rear seat backrests (2nd row) in the boot
- Speed limiter
- Telephone: Convenient hands-free telephone system including phone box
- Lashing eyes in the trunk
- Central locking with remote control
- Storage compartment on the left wheel arch
- front aero windshield wipers
- Airbag, driver and passenger
- Airbag, head airbags
- Allergen filter
- Anti-lock braking system (ABS)
- Dashboard in black / black, door trim in black
- Electrically adjustable and heated exterior mirrors with integrated side indicators
- Hydraulic brake assist (HBA)
- Grey headliner
- Decorative inlay Linear Diamonds
- Digital Cockpit (8")
- Third brake light
- eCall
- Electronic transverse differential lock (XDS+)
- Driving light assistant and rain sensor
- High Beam Assist (Light Assist)
- Front footwell lighting
- Closed storage compartment on the driver's side
- Transmission: 7-speed dual-clutch transmission (DSG)
- Illuminated glove compartment
- Kessy - keyless entry and start-stop system
- Climatronic air conditioning (2-zone)
- Front and rear headrests are height-adjustable.
- LED taillights in crystal glass look with animated turn signals
- Reading lights at the front of the headliner
- Rear center armrest with cup holders
- Engine drag torque control (MSR)
- Front and rear parking sensors
- Wheel arch cover
- Radio accessories: 8 speakers
- Radio accessories: Wireless SmartLink
- Tire pressure monitoring
- Rear seat backrest split 60:40, foldable, longitudinally adjustable, backrest angle adjustable
- Electromechanical power steering
- Seats: Heated front seats
- Seats: Electrically adjustable front seats with memory function
- Skoda Care Connect
- Sun visor on driver and passenger side with illuminated vanity mirror
- Front door sill trims
- Variable fastening concept in the trunk
- Immobiliser



Extra equipment

- Package: Business Amundsen (Style) (Amundsen dynamic radio navigation system - Digital Cockpit Plus (10") - Driver fatigue detection - 230V socket and a USB charging port (Type-C) on the back of the front center armrest - Sunset - Luggage net partition - Infotainment Online (3-year term))
- Paint finish: Metallic / Pearl effect
- Seats: 3rd row of seats (7-seater), cargo cover in the trunk
- Steering wheel: Heated steering wheel (height and reach adjustable leather steering wheel with multifunction buttons including paddle shifters)

Brief expert findings

Documents submitted	At the time of the inspection, the vehicle registration certificate Part 2 (title) was available, but the vehicle registration certificate Part 1 (document) was not. (Copy)
VIN comparison	The vehicle identification number (VIN) was read from the vehicle and its conformity with the submitted documents was confirmed by the undersigned during the inspection.
Inspection	The inspection conditions were sufficient for the assessment of the vehicle. Lifting equipment and/or a pit were available for examining the vehicle.
Test drive	No test drive/shunting maneuver was carried out during the inspection of the vehicle.
Engine function test	An engine test run was performed.

Value reducing factors

No.	Component group	Description
1	Equipment	Vehicle key (Batterie) - Empty - Replace
2	Seat - front	Seat cover - left side (Wange) - Abrasion - Smart repair
3	Roof	Roof rail - left side - dent(s) - Smooth repair work
4	Boot lid / rear door	Boot lid (Rostpickel) - Paint defect - Smart repair
5	Trim / covers	Boot lid - interior trim (Materialabtrag) - Scratched - Replace
6	Seat - front	Seat cover - left side (+ Rechts, Flecken) - Soiled - Clean
7	Vehicle glazing	Windscreen (Rissbildung) - Stone chips - Replace

Wear and tear

No.	Component group	Description
1	Misc.	Main inspection - No evidence - No deduction
2	Rear bumper	Rear bumper (unpainted) - Scratch(es) - No deduction
3	Rear bumper	Rear bumper - Scratch(es) - No deduction

The vehicle shows signs of wear and tear commensurate with its age and use.

Missing parts

Description

Interior - Separation net

Previous damages

No.	Previous damage	Extent of damage (Net)
1	Side right, Provided by user / customer, from 7 Jul 2025	1.523,70 €
2	Side - left, Provided by user / customer, from 9 Mar 2026	1.762,53 €



Repainting

No. Repainting

- 1 Door - rear left side, Professionally carried out, Invoice of repair done Non-existent
- 2 Door - rear right side, Professionally carried out, Invoice of repair done Non-existent
- 3 Door - front left side, Professionally carried out, Invoice of repair done Non-existent
- 4 Bumper front, Door - front right side, Professionally carried out, Invoice of repair done Non-existent

Paint coat thickness measurement

Door - rear left side	160 µm	Door - rear right side	206 µm
Door - front left side	180 µm	Door - front right side	160 µm

Order/Scope of Order

An order was placed to prepare a sales report for the described vehicle. This report includes the following:

- Description of key vehicle information
- Documentation of equipment features
(*Delivery by third-party service providers*)
- Documentation of damage, defects, missing parts
- Documentation of prior damage, unrepaired prior damage, repainting
- A brief visual or functional inspection of the equipment details, if possible.
(*Functional testing of driver assistance systems is not included in the scope of services!*)
- a photographic documentation of the vehicle

Basis for the order

This product is based on the guidelines for vehicle returns and valuations published by Alphabet Fleet GmbH. The expert makes the specific findings in each individual case objectively, within the framework of the prescribed standards, based on their own expertise.

The vehicle inspection takes place in a fully assembled, unassembled state.

Damage or defects that can only be detected during disassembly/diagnostic work or through further investigation remain within the realm of prognostic risk. An increased risk exists due to concealed defects caused by fraudulent misrepresentation and which were not identifiable by the expert.

Damage or defects resulting from normal use or wear and tear of the vehicle will be accepted in accordance with the applicable standard.

There was no explicit identification or monetary consideration of the expected features within the product.

Features which, in their nature and extent, slightly exceed normal use but do not constitute unacceptable damage, will be documented and indicated as signs of wear, if applicable.

Damage or defects that, according to the applicable standard, can no longer be attributed to normal use or wear and tear are listed under "Value Reducing Factors" in the product description.

Depending on the product specification, a monetary ID can be provided. If this takes place, the costs can be 100% d or pro rata depending on the vehicle's age and mileage.

Previous damages

According to available information previous damages were repaired at the vehicle. Traces of repairs, which allow conclusions about the area of repair, were not recognizable during the inspection.

Comments

Der montierte Winterradsatz ist nicht Bestandteil der Ausstattung.



Figure 1: Diagonal front (left)



Figure 2: Diagonal front (right)



Figure 3: Diagonal rear (left)



Figure 4: Diagonal rear (right)

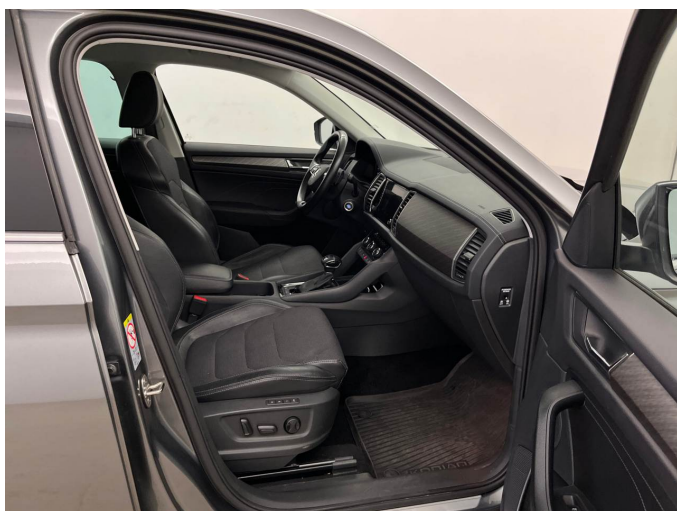

Figure 5: Interior - front



Figure 6: Interior - rear



Figure 7: Instrument cluster



Figure 8: Instrument panel

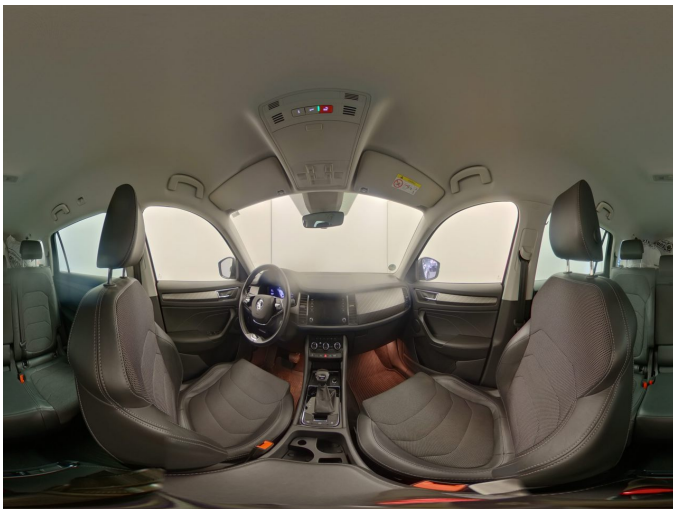

Figure 9: Interior 360° view



Figure 10: Cargo area

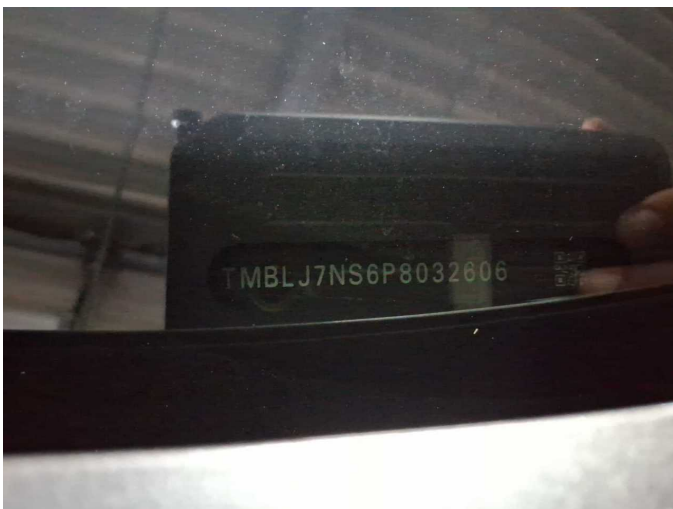

Figure 11: VIN



Figure 12: Mounted tyres



Figure 13: Documents



Figure 14: Additional tyres



Figure 15: Navigation



Figure 16: Misc.



Figure 17: Misc.



Figure 18: Misc.



Figure 19: Misc.



Figure 20: Misc.



Figure 21: Misc.

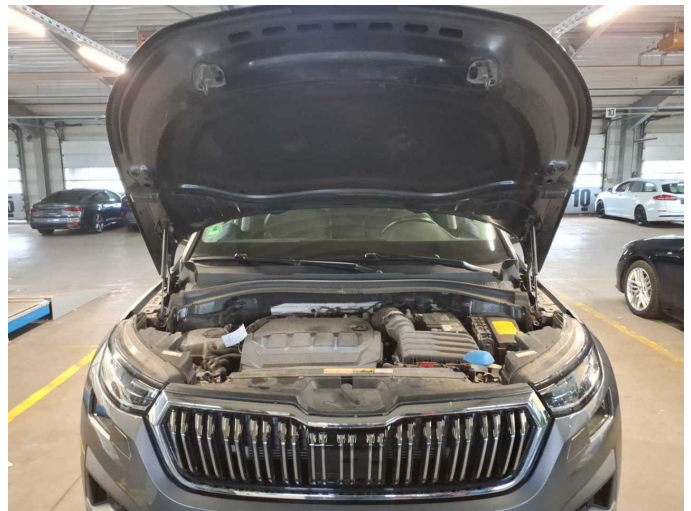

Figure 22: Misc.



Figure 23: Misc.



Figure 24: Misc.



Figure 25: Misc.



Figure 26: Misc.



Figure 27: Misc.



Damage 2: Seat - front: Seat cover - left side (Wange) - Abrasion - Smart repair

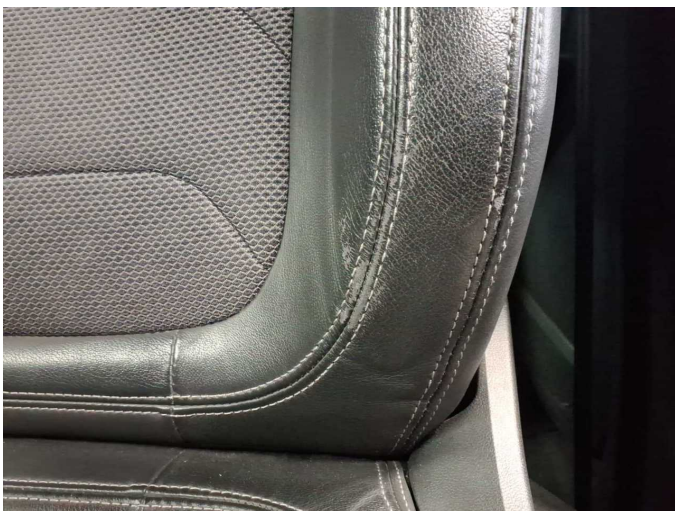

Damage 2: Seat - front: Seat cover - left side (Wange) - Abrasion - Smart repair



Damage 3: Roof: Roof rail - left side - dent(s) - Smooth repair work



Damage 3: Roof: Roof rail - left side - dent(s) - Smooth repair work



Damage 4: Boot lid / rear door: Boot lid (Rostpickel) - Paint defect - Smart repair



Damage 4: Boot lid / rear door: Boot lid (Rostpickel) - Paint defect - Smart repair



Damage 4: Boot lid / rear door: Boot lid (Rostpickel) - Paint defect - Smart repair

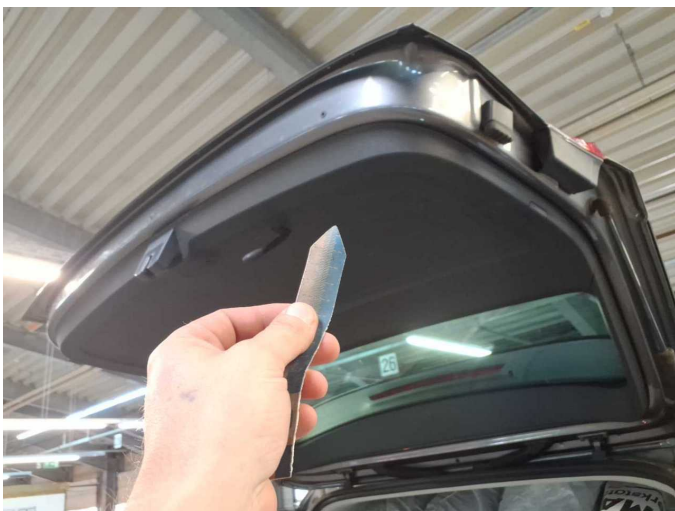

Damage 5: Trim / covers: Boot lid - interior trim (Materialabtrag) - Scratched - Replace



Damage 5: Trim / covers: Boot lid - interior trim (Materialabtrag) - Scratched - Replace



Damage 5: Trim / covers: Boot lid - interior trim (Materialabtrag) - Scratched - Replace



Damage 5: Trim / covers: Boot lid - interior trim (Materialabtrag) - Scratched - Replace

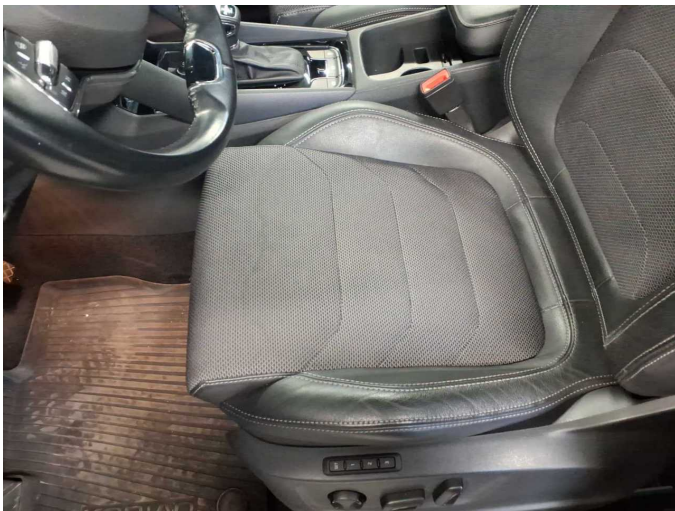

Damage 6: Seat - front: Seat cover - left side (+ Rechts, Flecken) - Soiled - Clean

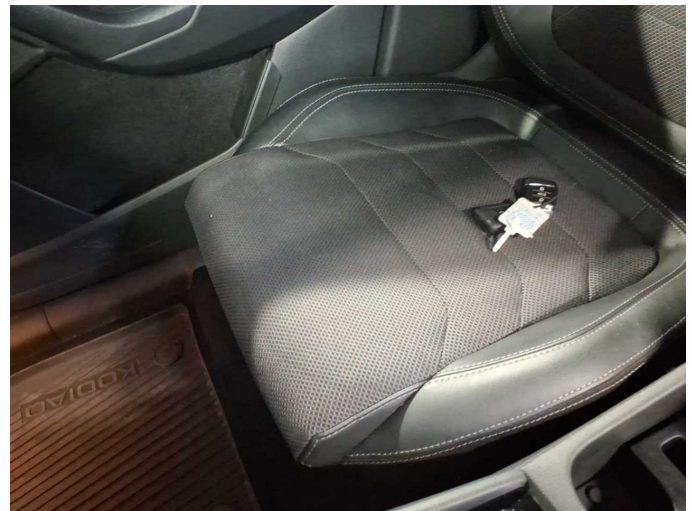

Damage 6: Seat - front: Seat cover - left side (+ Rechts, Flecken) - Soiled - Clean

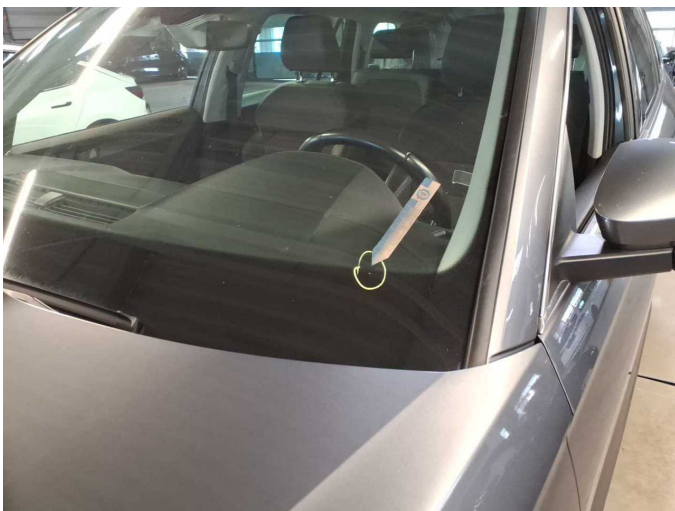

Damage 7: Vehicle glazing: Windscreen (Rissbildung) - Stone chips - Replace

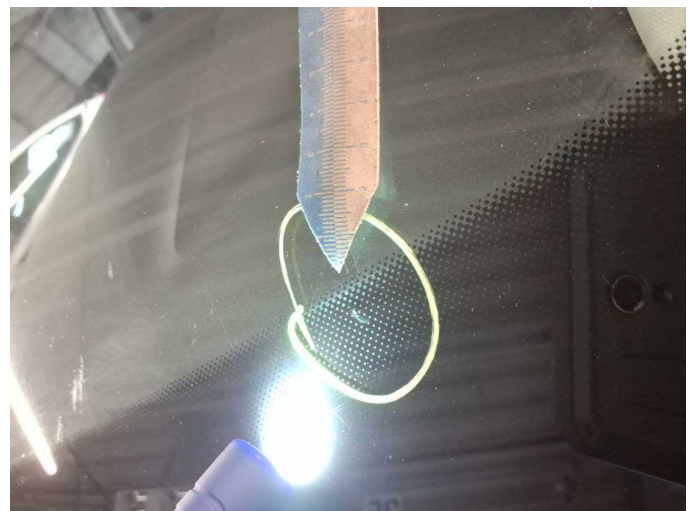

Damage 7: Vehicle glazing: Windscreen (Rissbildung) - Stone chips - Replace



Damage 7: Vehicle glazing: Windscreen (Rissbildung) - Stone chips - Replace



Repainting 1: Door - rear left side



Repainting 2: Door - rear right side



Repainting 3: Door - front left side



Repainting 4: Bumper front, Door - front right side