

## Expertise

Protocol number: 46225913  
Order No. / Reference: 26526684  
Inspection date: 30 Jun 2026

Manufacturer: Mercedes-Benz

Model: GLC 300 d 4Matic 9G-TRONIC

VIN: W1N2539191V295592



### Vehicle details

#### Manufacturer / Type / Model / Equipment

Mercedes-Benz GLC 300 d 4Matic 9G-TRONIC

<b>Vehicle Identification number</b>	W1N2539191V295592
<b>Mileage (Read)</b>	182,654 km
<b>First registration</b>	22 Mar 2021
<b>Number of holders</b>	1
<b>Next periodical technical inspection</b> (Report on hand)	05/2028

<b>Power / Engine displacement</b>	180 kw / 1,950 ccm
------------------------------------	--------------------

<b>Fuel type / Cylinder</b>	Diesel / 4
-----------------------------	------------

<b>Gearbox / Number of gears</b>	Automatic / 9
----------------------------------	---------------

<b>Type of drive</b>	All-wheel drive
----------------------	-----------------

<b>Type of vehicle</b>	SUV
------------------------	-----

<b>Colour / colour code</b>	Obsidianschwarz metallic
-----------------------------	--------------------------

<b>Doors / Seats</b>	5 / 5
----------------------	-------

<b>Upholstery type</b>	Cloth / leather combination
------------------------	--------------------------------

<b>Colour of upholstery</b>	Black-Anthracite
-----------------------------	------------------



TÜV SÜD Auto Partner GmbH  
Wiesenring 2  
04159 Leipzig

Inspection location  
Hartmann Compound Professionals  
Arnoldschacht 9-11  
44894 Bochum



## Equipment



## Standard equipment

- Airbag for driver and front passenger
- Airbag: Sidebag for driver and front passenger, combined thorax/ pelvisbag
- 4MATIC all-wheel drive
- Anti-lock braking system (ABS)
- ATTENTION ASSIST - can detect typical signs of fatigue through driver behavior and warn the driver of increasing fatigue or inattentiveness.
- Automatic passenger airbag deactivation
- On-board computer
- Roof rails in polished aluminum
- Diesel particulate filter
- Third brake light in LED technology
- EASY-Pack cargo cover (removable)
- Driving light assistant
- Electric window regulator, 4-way, with comfort operation and anti-pinch protection
- Velour floor mats in interior color
- Heated rear window - with timer
- Interior headliner fabric crystal grey. Only in combination with upholstery in black (001, 101, 221, 301, 651)
- Remote trunk lid release
- Instrument cluster with 2 tubular round instruments, 13.97 cm (5.5") multifunction display
- Communication module (LTE) for using Mercedes me connect services. The communication module (LTE) offers you a clear increase in comfort and safety. It constantly connects the vehicle to the internet, allowing you to use helpful services such as Mercedes me connect Live Traffic Information. Two mobile antennas and an LTE-enabled SIM card ensure a fast connection.
- Steering wheel: Multifunction sports steering wheel in 3-spoke design in black leather with black decorative stitching and two-piece front trim in silver chrome
- Mercedes-Benz emergency call system
- Package: Storage - Map pockets on the back of the front seats - Net on the load floor - Folding box under the load floor - 12V socket in the load compartment on the left - Cargo bars - Two USB-C ports in the rear
- Interior Lighting Package: More light, more atmosphere, better orientation: The interior lighting package provides more comprehensive direct and indirect lighting. The additional lighting elements create a pleasant ambiance and make operation easier.
- Upholstery: Aberdeen fabric, black
- Radio: MBUX multimedia system
- Radio accessories: Touchpad - integrated into the center console, including a hand rest - single and multi-finger gestures, swiping movements, and zoom gestures by spreading and pinching the fingers - recognizes handwriting: letters, special characters, and numbers - clear haptic feedback
- Windscreen wipers with rain sensor
- Airbag: Kneebag for driver
- Airbag: Windowbags
- Active Brake Assist can help prevent rear-end collisions with vehicles ahead, whether moving or stationary, as well as accidents involving pedestrians and cyclists. In addition to distance and collision warnings, it primarily offers brake boosting – up to and including autonomous emergency braking.
- Heated exterior mirrors on the left and right, electrically adjustable from the inside with aspherical mirror glass and integrated turn signal light
- Tachometer
- DYNAMIC SELECT
- Electronic Stability Program (ESP)
- Chassis: AGILITY CONTROL chassis with selective damping system
- electric parking brake
- Transmission: 9G-TRONIC
- rear window wiper
- KEYLESS-GO start function
- Climate: THERMATIC automatic climate control with 2 climate zones. Individual climate comfort in the front seats is offered by the THERMATIC automatic climate control with 2 climate zones: driver and front passenger can set the temperature separately for their respective sides. Thanks to the automatic climate control and the sensitive sensor system, this temperature is kept constant without any manual adjustments.
- Headrests adjustable in 5 directions for driver and front passenger (4-way) and in the rear (2-way).
- LED high-performance headlights with integrated daytime running lights; LED taillights
- Steering column mechanically adjustable in height and length
- Navigation accessories: Extended MBUX functions - Personalization (profiles) and prediction functions - LINGUATRONIC with natural language understanding - Activation via "Hey Mercedes" - Wi-Fi hotspot - Internet radio
- Package: Chrome radiator grille with integrated Mercedes star and 2 louvers in matte iridium silver with chrome inserts; visual underguard front and rear in chrome; roof rails in polished aluminum, surface-mounted; beltline trim strip in polished aluminum; window surrounds in polished aluminum; exhaust system with 2 visible tailpipe trims in stainless steel, permanently integrated into the bumper
- Radio accessories: Digital radio
- Tire pressure monitoring system (TPMS)
- Remote Services Plus: The Remote Services Plus package transforms mobility into a new experience, offering greater comfort and safety. Status queries provide information about the remaining range. You can remotely control certain functions and locate your vehicle. Services such as maintenance management coordinate service appointments, saving you valuable time.
- Seats: i-Size child restraint system on the outer rear seats



- Power steering
- Seats: Rear seat backrests foldable 40/20/40 split including Easy Pack Quickfold and center armrest with double cupholder and storage compartment
- Cruise control: Drive relaxed and fuel-efficiently, especially on longer journeys. Simply select your desired speed and your vehicle will automatically regulate it. In addition to the cruising speed, the speed limiter helps you maintain a maximum speed. This increases road safety and protects you from expensive speeding tickets.
- Decorative elements: Piano lacquer look in high-gloss black

**Extra equipment**

- Black fabric headliner
- Decorative elements: black piano lacquer finish/light longitudinally brushed aluminum
- Fuel tank with larger volume 66 l
- Navigation accessories: Pre-installation for Live Traffic Information. With Live Traffic Information, your navigation system receives real-time traffic data and optimizes dynamic route guidance. Thanks to precise and up-to-date information on traffic jams, stop-and-go traffic, and more, you are supported in reducing travel times.
- Package: Advanced Comfort Seat heating for driver and front passenger; Driver's seat electrically adjustable with memory function; Front right seat electrically adjustable with memory function
- Package: Infotainment Media Display with Touch Control, Smartphone Integration: Apple CarPlay and Android Auto
- Package: OFF-ROAD Exterior Lower section of the front bumper silver-chromed Radiator grille with chrome trim strips 45.7 cm (18") 5-spoke alloy wheels painted tremolite grey and polished with 235/60 R 18 tires on 8 J x 18 ET 38 rims Suspension with increased ground clearance Front bumper with increased approach angle
- Paint finish: Metallic
- Towbar with ESP trailer stabilization, fully electrically foldable and retractable
- Wheels: 48.3 cm (19") alloy wheels, 4-spoke design, black painted and diamond-turned, with 235/55 R19 tires, 8 J x 19 ET 38

- Seats: Front seats electrically adjustable with electric adjustment for seat height and backrest angle, as well as mechanical adjustment for longitudinal adjustment and headrests.
- High-visibility vest for drivers
- Immobiliser
- Central locking with interior switch, automatic locking (can be deactivated) and crash sensor with emergency opening

- EASY-Pack tailgate with electric operation for opening and closing
- Package: Advanced Infotainment Media Display with touch operation; Smartphone integration: Apple CarPlay and Android Auto; Connectivity package; Navigation; Traffic sign assistant: thanks to intelligent linking of camera and map data, it can not only recognize speed limits, no-overtaking zones and their cancellation, but also displays no-entry signs and warns you of wrong-way driving.
- Package: Advanced Park Parking package with reversing camera Active Parking Assist with PARKTRONIC
- Package: Business Advanced Parking Package: Active Parking Assist PARKTRONIC with reversing camera Advanced Infotainment Package: Media display with touch operation, smartphone integration - Apple CarPlay and Android Auto, connectivity package navigation, traffic sign assist Comfort Package: Heated seats for driver and front passenger, seat comfort package - electric and manual adjustment options for the front seats Larger fuel tank
- Package: Mirrors Electrically folding exterior mirrors, lowering right exterior mirror, automatic dimming function
- Steering wheel: Steering wheel heating
- URBAN GUARD Vehicle Protection: The URBAN GUARD Vehicle Protection package offers comprehensive monitoring. It includes an anti-theft alarm system and tow-away protection that can detect changes in position. Movements inside the vehicle also trigger visual and audible warnings. Mercedes me's theft and parking collision detection system informs you via the app.

**Brief expert findings**

Documents submitted	At the time of the inspection, the vehicle registration certificate Part 2 (title) was available, but the vehicle registration certificate Part 1 (document) was not. (Copy)
VIN comparison	The vehicle identification number (VIN) was read from the vehicle and its conformity with the submitted documents was confirmed by the undersigned during the inspection.
Inspection	The inspection conditions were sufficient for the assessment of the vehicle. Lifting equipment and/or a pit were available for examining the vehicle.
Test drive	No test drive/shunting maneuver was carried out during the inspection of the vehicle.
Engine function test	An engine test run was performed.



## Value reducing factors

No.	Component group	Description
1	Side panel - rear right side	Side panel - dent(s) - Smooth repair work
2	Interior	Interior (Hundegeur) - Odour - Ozone treatment
3	Boot lid / rear door	Boot lid - Corrosion - Smart repair
4	Seat - front	Backrest cover - left side - Damaged - Replace
5	Rear bumper	Rear bumper - Scratch(es) - Paint
6	Wheel / tyres	Alloy rim - front right side (Materialabtrag) - Scratched - Replace

## Wear and tear

No.	Component group	Description
1	Bonnet	Bonnet - Stone chips - No deduction
2	Interior	Interior - Scratch(es) - No deduction

The vehicle shows signs of wear and tear commensurate with its age and use.

## Previous damages

No.	Previous damage	Extent of damage (Net)
1	Front, Provided by user / customer, from 7 Apr 2024	1.105,83 €
2	Side right, Provided by user / customer, from 25 Feb 2023	1.131,53 €
3	Side right, Provided by user / customer, from 11 Oct 2024	1.520,90 €
4	Side - left, Provided by user / customer, from 16 Mar 2024	1.951,90 €
5	Side - left, Provided by user / customer, from 28 Oct 2021	2.097,38 €
6	Rear, Provided by user / customer, from 21 Sept 2023	2.459,22 €

## Repainting

No.	Repainting
1	Mudguard - left side, Bonnet, Side panel - rear left side, Door - front left side, Professionally carried out

## Order/Scope of Order

An order was placed to prepare a sales report for the described vehicle. This report includes the following:

- Description of key vehicle information
- Documentation of equipment features  
*(Delivery by third-party service providers)*
- Documentation of damage, defects, missing parts
- Documentation of prior damage, unrepaired prior damage, repainting
- A brief visual or functional inspection of the equipment details, if possible.  
*(Functional testing of driver assistance systems is not included in the scope of services!)*
- a photographic documentation of the vehicle



## Basis for the order

This product is based on the guidelines for vehicle returns and valuations published by Alphabet Fleet GmbH. The expert makes the specific findings in each individual case objectively, within the framework of the prescribed standards, based on their own expertise.

The vehicle inspection takes place in a fully assembled, unassembled state.

Damage or defects that can only be detected during disassembly/diagnostic work or through further investigation remain within the realm of prognostic risk. An increased risk exists due to concealed defects caused by fraudulent misrepresentation and which were not identifiable by the expert.

Damage or defects resulting from normal use or wear and tear of the vehicle will be accepted in accordance with the applicable standard.

There was no explicit identification or monetary consideration of the expected features within the product.

Features which, in their nature and extent, slightly exceed normal use but do not constitute unacceptable damage, will be documented and indicated as signs of wear, if applicable.

Damage or defects that, according to the applicable standard, can no longer be attributed to normal use or wear and tear are listed under "Value Reducing Factors" in the product description.

Depending on the product specification, a monetary ID can be provided. If this takes place, the costs can be 100% d or pro rata depending on the vehicle's age and mileage.

## Previous damages

According to available information previous damages were repaired at the vehicle. Traces of repairs, which allow conclusions about the area of repair, were not recognizable during the inspection.

## Comments

Wartungshistorie gemäß Auftraggeber Informationen.

Fahrzeug ist lt. Rechnung und lt. Schwacke ein: GLC 300 d 4Matic 9G-TRONIC



Figure 1: Diagonal front (left)



Figure 2: Diagonal front (right)



Figure 3: Diagonal rear (left)



Figure 4: Diagonal rear (right)

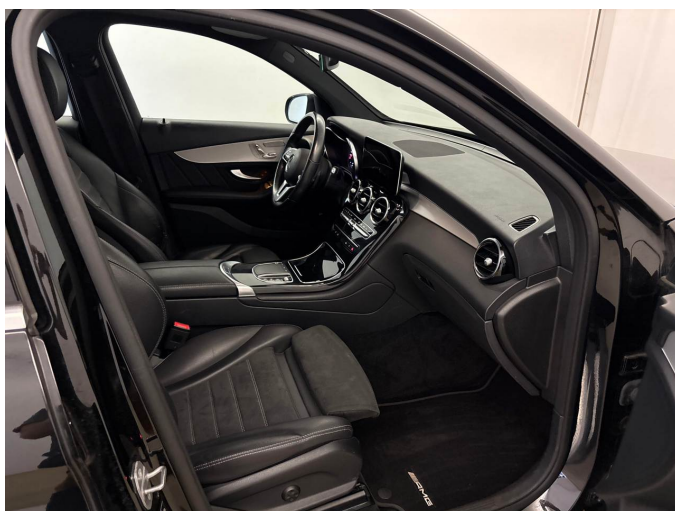

Figure 5: Interior - front



Figure 6: Interior - rear



Figure 7: Instrument cluster



Figure 8: Instrument panel



Figure 9: Interior 360° view



Figure 10: Cargo area

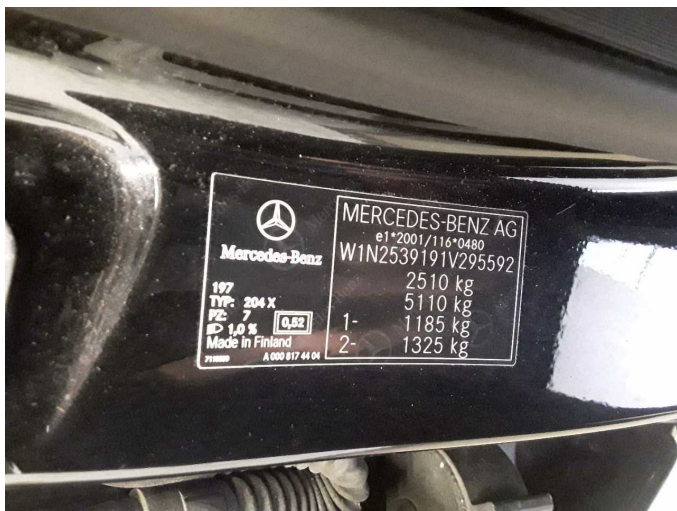

Figure 11: VIN



Figure 12: Mounted tyres



Figure 13: Documents

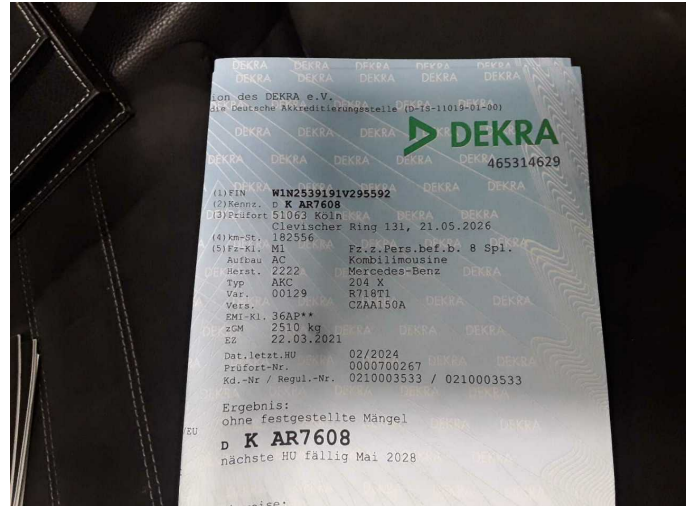

Figure 14: Documents



Figure 15: Additional tyres



Figure 16: Navigation

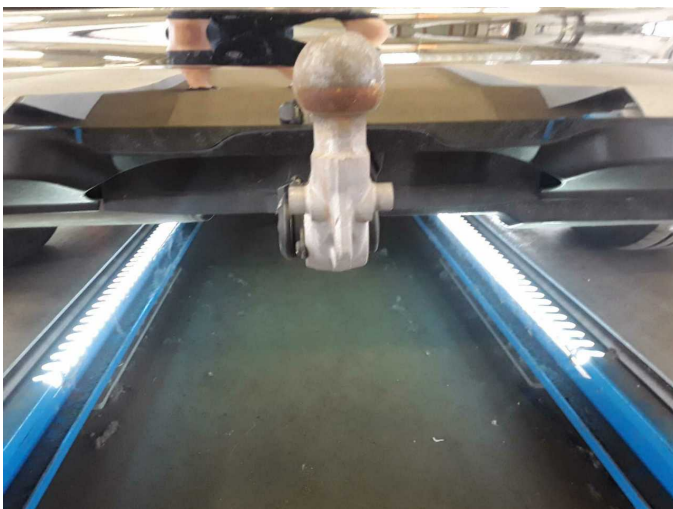

Figure 17: Misc.



Figure 18: Misc.



Figure 19: Misc.



Figure 20: Misc.



Figure 21: Misc.



Figure 22: Misc.



Figure 23: Misc.



Figure 24: Misc.



Figure 25: Misc.



Figure 26: Misc.

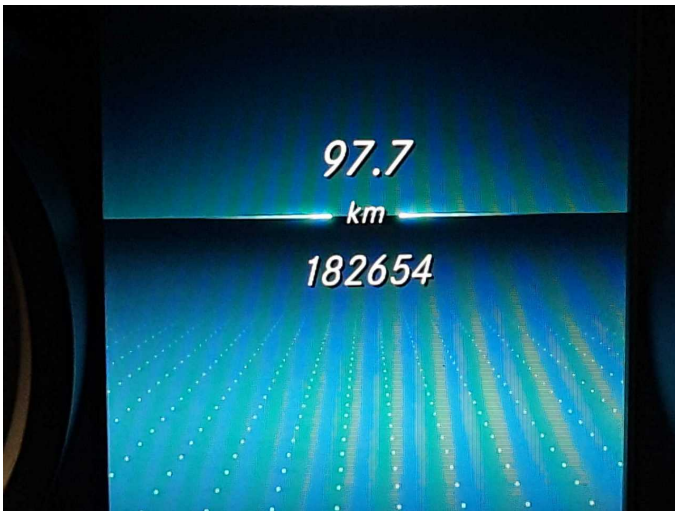

Figure 27: Misc.



Figure 28: Misc.



Figure 29: Misc.



Figure 30: Misc.



**Damage 1:** Side panel - rear right side: Side panel - dent(s) - Smooth repair work



**Damage 1:** Side panel - rear right side: Side panel - dent(s) - Smooth repair work



**Damage 3:** Boot lid / rear door: Boot lid - Corrosion - Smart repair



**Damage 3:** Boot lid / rear door: Boot lid - Corrosion - Smart repair

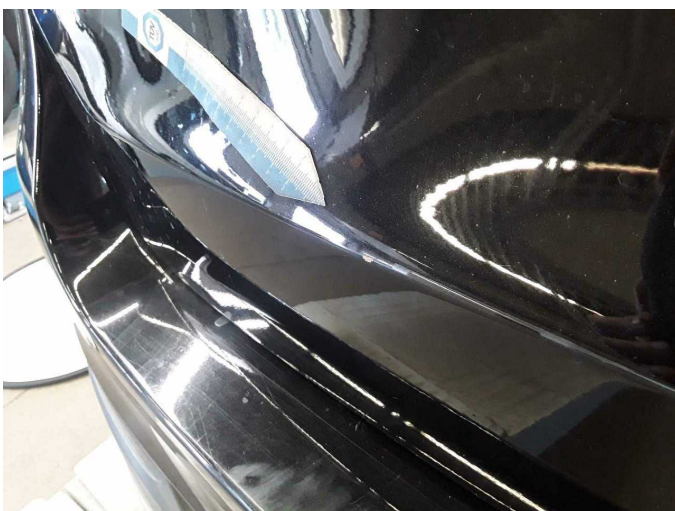

**Damage 3:** Boot lid / rear door: Boot lid - Corrosion - Smart repair

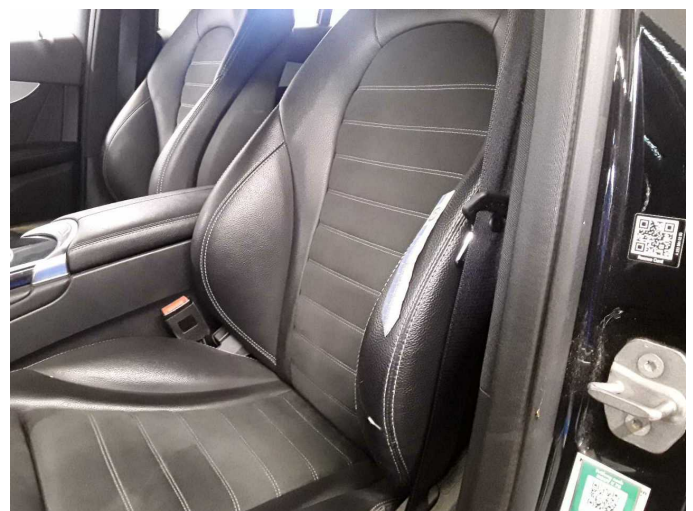

**Damage 4:** Seat - front: Backrest cover - left side - Damaged - Replace



**Damage 4:** Seat - front: Backrest cover - left side - Damaged - Replace



**Damage 5:** Rear bumper: Rear bumper - Scratch(es) - Paint

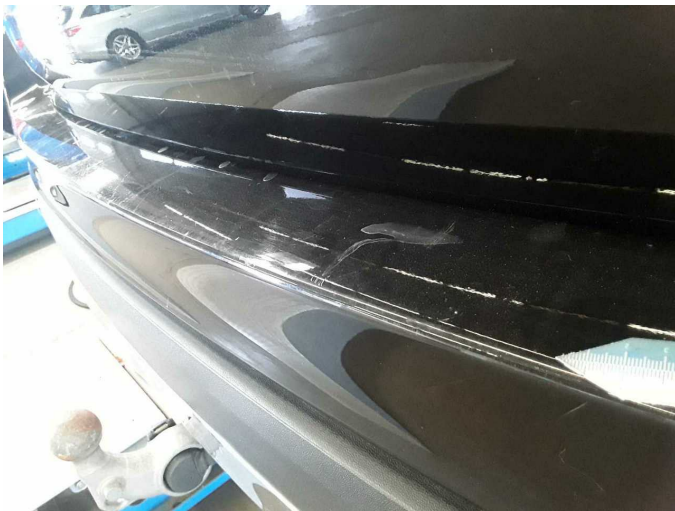

**Damage 5:** Rear bumper: Rear bumper - Scratch(es) - Paint



**Damage 5:** Rear bumper: Rear bumper - Scratch(es) - Paint

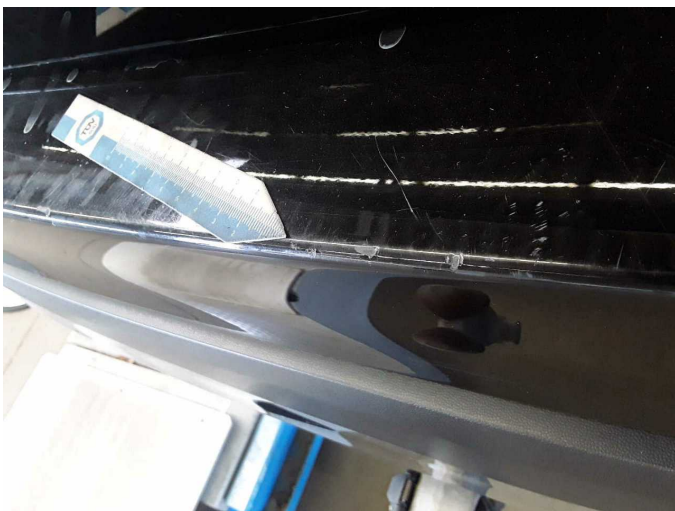

**Damage 5:** Rear bumper: Rear bumper - Scratch(es) - Paint



**Damage 6:** Wheel / tyres: Alloy rim - front right side (Materialabtrag) - Scratched - Replace



**Damage 6:** Wheel / tyres: Alloy rim - front right side (Materialabtrag) - Scratched - Replace



**Wear and tear 1:** Bonnet: Bonnet - Stone chips - No deduction

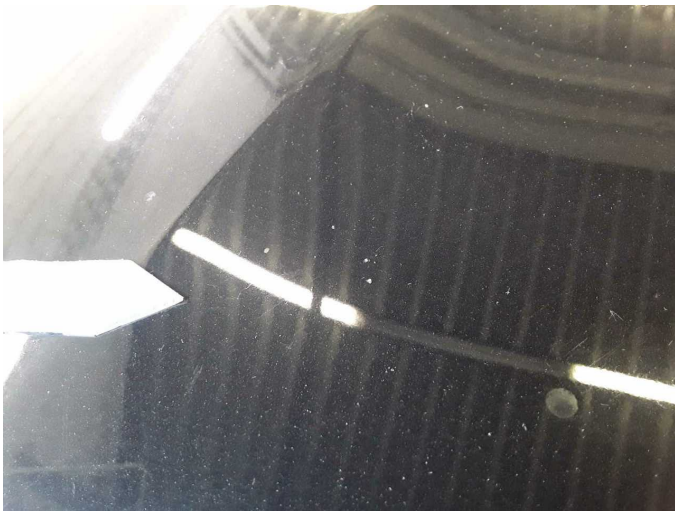

**Wear and tear 1:** Bonnet: Bonnet - Stone chips - No deduction



**Repainting 1:** Mudguard - left side, Bonnet, Side panel - rear left side, Door - front left side



**Repainting 1:** Mudguard - left side, Bonnet, Side panel - rear left side, Door - front left side



**Repainting 1:** Mudguard - left side, Bonnet, Side panel - rear left side, Door - front left side



**Repainting 1:** Mudguard - left side, Bonnet, Side panel - rear left side, Door - front left side



**Repainting 1:** Mudguard - left side, Bonnet, Side panel - rear left side, Door - front left side



**Repainting 1:** Mudguard - left side, Bonnet, Side panel - rear left side, Door - front left side



**Repainting 1:** Mudguard - left side, Bonnet, Side panel - rear left side, Door - front left side



**Repainting 1:** Mudguard - left side, Bonnet, Side panel - rear left side, Door - front left side



# Wartungshistorie

(gemäß Auftraggeber Informationen)

Fahrgestellnummer: W1N2539191V295592

Hersteller / Modell: MERCEDES-BENZ MB GLC 300 d 4Matic 9G-TRONIC AMG Line

Datum	KM-Stand	Beschreibung
08.10.2025	160.275	Bremsscheiben+Beläge v+h; Regelwartungsdienst
19.11.2024	134.703	Regelwartungsdienst
04.03.2024	108.271	AU; Motoröl b. Wartung; Ölfilter ern; Regelwartungsdienst; Wartung Sonstiges
15.09.2023	81.580	Bremsbelagfühler ern; Bremsflüssigkeit ern; Bremsklötze hinten; Bremsscheiben + Klötze v; Kraftstofffilter ern; Luftfiltereinsatz ern; Motoröl b. Wartung; Regelwartungsdienst; Reparatur Sonstiges
26.04.2023	81.580	Bremsbelagfühler ern; Bremsbelagfühler ern; Bremsentest; Bremsentest; Bremse Sonstiges; Bremse Sonstiges; Bremsflüssigkeit; Bremsflüssigkeit; Bremsflüssigkeit ern; Bremsflüssigkeit ern; Bremsklötze hinten; Bremsklötze hinten; Bremsklötze vorne; Bremsklötze vorne; Bremsscheiben + Klötze v; Bremsscheiben + Klötze v; Bremsscheiben vorne; Bremsscheiben vorne; Kraftstofffilter ern; Kraftstofffilter ern; Luftfiltereinsatz ern; Luftfiltereinsatz ern; Motoröl b. Wartung; Motoröl b. Wartung; Ölfilter ern; Ölfilter ern; Regelwartungsdienst; Regelwartungsdienst; Wartung Sonstiges; Wartung Sonstiges
13.07.2022	54.669	Regelwartungsdienst
17.09.2021	26.389	Kleine Inspektion