

## Expertise

Protocol number: 46238637  
Order No. / Reference: 26350006  
Inspection date: 26 Jun 2026

Manufacturer: Ford

Model: e-Transit 350 L3H3 Lkw HA Basis

VIN: WF0EXXTTRBPL60737



### Vehicle details

#### Manufacturer / Type / Model / Equipment

Ford e-Transit 350 L3H3 Lkw HA Basis

**Vehicle Identification number** WF0EXXTTRBPL60737

**Mileage (Read)** 77,629 km

**First registration** 31 Jul 2023

**Number of holders** 1

**Power / Engine displacement** 100 kw /

**Fuel type / Cylinder** Electric / 0

**Gearbox / Number of gears** Direct drive / 1

**Type of drive** Rear drive

**Type of vehicle** Van

**Colour / colour code** Frozen White

**Doors / Seats** 4 / 3

**Upholstery type** Cloth

**Colour of upholstery** Black-Dark grey



## Vehicle details

<b>Maintenance booklet / proof</b>	digital evidence / incomplete	<b>Next maintenance in</b>	1 Monat(e)
<b>Last service on / at</b>	08/2025 at 60,867 km		
<b>Key is / should be</b>	1 / 2	<b>FZG documents</b>	ZB#2 (B) was available (copy), ZB#1 (S) was not available.
		<b>Letter No.</b>	GT924670
<b>Previous damage / Accident</b>	Detectable	<b>Repainting</b>	Detectable
<b>Inspection conditions</b>	sufficient	<b>Lifting equipment / pit</b>	yes
<b>Test drive</b>	Not performed	<b>Engine function test</b>	Performed
<b>Manufacturer key number/ type code number</b>	8566 / BWL 00063		
<b>Emission standard</b>	2017/1151;WLTP;reine Elektrofz	<b>fine dust sticker</b>	
<b>Permitted total weight</b>	3,500 kg	<b>Empty weight</b>	

## Tyres

**Mounted tyres**

#	Tyre size	Type of tyre	Manufacturer	Tread depth
1)	235/65 R16 121R	All-season tyres on Steel rim with wheel cover	Barum	1mm / 3mm
2)	235/65 R16 121R	All-season tyres on Steel rim with wheel cover	Barum	2mm / 5mm

**Replacement**

Typ	Tyre size	Type of tyre	Manufacturer	Tread depth
	Tirefit	Expiration date 05/2027		

**Legend: Tread depth information for the left tire is listed first, for the right tire it is listed second on the axle in the direction of travel.**



## Equipment

### Standard equipment

- 1 battery
- Driver's side airbag
- Exterior mirrors, electrically adjustable and heated (with integrated turn signals)
- Battery: Battery life, programming of battery life to 10 minutes
- On-board computer (with fuel consumption and mileage information (e.g. remaining range) as well as outside temperature display and Ford ECO mode)
- Double-leaf rear door with 180° opening angle (without window)
- Front electric windows (with quickdown/up function for driver's side)
- Heated windshield
- generator
- Speed limiter 130 km/h (not switchable)
- Glove compartment with lid
- Automatic climate control (front air conditioning - Ford audio system with 12" multifunction display and Ford SYNC 4 - Radio, DAB/DAB+ - FordPass Connect including live traffic information, Wi-Fi hotspot - Steering wheel audio controls - Bluetooth, USB port, hands-free system - Emergency call assistant - AppLink, supports Android Auto and Apple CarPlay - Touchscreen - Integration of storage media (e.g., USB sticks or MP3 players) - Voice control of various telephony functions and music playback - Extended voice control)
- Headlight low beam: Halogen headlights with daytime running lights
- Side protection strips
- Seat belts (front seat belt tensioners and force limiters - warning system for unfastened driver's seat belt)
- Rear bumper with integrated step
- front bumper
- Partition wall (plastic) at the height of the B-pillar
- Lashing eyes
- Immobiliser
- Heat-insulating glazing, lightly tinted
- Central locking with remote control (2 keys, one of which has a remote control)

### Extra equipment

- Double-wing rear doors with a 256° opening angle, (without windows) (without rear windows, with holding magnets)
- Fog light
- Package: Technology Package 6 (Front and rear parking sensors - Fog lights - Ford audio system with 12" multifunction display and Ford SYNC4 - Cruise control - Rearview camera with image transmission of the driving path behind in the multifunction display [additionally with coupling aid in conjunction with trailer hitch (extra charge)] - LED downlight)

- Increased axle load (front to 1850 kg)
- Anti-lock braking system (ABS) with electronic brake-force distribution (EBD) (Electronic safety and stability program (ESP) with traction control (TCS) - Hill start assist - Crosswind assist - Safety brake assist - Rollover protection - Emergency brake support including emergency brake light - additionally with trailer stabilization only in conjunction with trailer hitch (extra charge))
- roof, high
- Tachometer
- Third brake light
- Electronic parking brake
- Ford Power Start function (keyless start)
- Warranty: 2-year Ford new car warranty including Ford Assistance mobility guarantee
- Transmission: 1-speed direct drive
- Interior lighting with delay circuit
- Paint finish: Solid color paint
- Charging cable for public charging station (Type 2) (6 m "Mennekes" charging cable (32 Amp) (Mode 3 / Type 2))
- Cargo area lighting
- Steering column, adjustable in height and reach
- MyKey key system (individually programmable secondary key)
- Wheels: Wheel hub covers
- Wheels: Tire repair kit
- Wheels: Steel wheels 6.5 J x 16 with 235/65 R 16 tires
- Sliding door: Sliding door, right
- Rear mud flaps
- Power steering
- Seats: Seat Package 9 (Driver's seat, 4-way manually adjustable (forward/backward, backrest, seat cushion tilt, height) - Double passenger seat with storage compartment under individually foldable seat cushions - Height-adjustable headrests - Heated driver's seat - Heated passenger seat (outer seat) - Inner armrest for driver - Manually adjustable lumbar support in driver's seat - BASIC seat cover: fabric)
- Front overhead storage compartment

- Airbag (passenger side)
- Exterior mirrors, electrically adjustable, heated and folding (with integrated turn signals)
- LED exterior light mounted high, downlight, rear
- LED lights in the cargo area
- Package: Express Line (Plastic side wall cladding (4.8 mm) - Wooden floor in the cargo area (9 mm) - Airline rails on the side walls right and left at heights of 550/650 mm and 1575/1675 mm - 6 lashing eyes - Partition (plastic))
- Wheels: All-season tires (suitable for winter use)



## Brief expert findings

Documents submitted	At the time of the inspection, the vehicle registration certificate Part 2 (title) was available, but the vehicle registration certificate Part 1 (document) was not. (Copy)
VIN comparison	The vehicle identification number (VIN) was read from the vehicle and its conformity with the submitted documents was confirmed by the undersigned during the inspection.
Inspection	The inspection conditions were sufficient for the assessment of the vehicle. Lifting equipment and/or a pit were available for examining the vehicle.
Test drive	No test drive/shunting maneuver was carried out during the inspection of the vehicle.
Engine function test	An engine test run was performed.

## Value reducing factors

No.	Component group	Description
1	Misc.	Main inspection - No evidence - No deduction
2	Wheel / tyres	Wheel cover - rear right side - Missing - Replace
3	Trim / covers	Trim / covers - Broken / torn - Replace
4	Side panel - rear left side	Brightware - Scratch(es) - Loss in value
5	Side panel - rear right side	Brightware - Scratch(es) - Loss in value
6	Boot lid / rear door	Hinge - Corrosion - Smart repair
7	Seat - front	Seat cover - right side - Burn hole (cigarettes) - Smart repair
8	Sill - left side	Sill - Corrosion - Smart repair
9	Roof	Roof (Mehrkosten möglich) - Soiled - Conditioning
10	Door - front left side	Door seal - Broken / torn - Replace
11	Boot lid / rear door	Rear door - left side - dent(s) - Smart repair
12	Rear bumper	Rear bumper (unpainted) - Scratch(es) - Loss in value
13	Roof	Roof rail - right side - Scratch(es) - Smart repair
14	Boot lid / rear door	Rear door - right side - Dent / paintcoat damage - Smart repair
15	Side panel - rear right side	Side panel (Oberhalb) - Dent / paintcoat damage - Smart repair
16	Door - front left side	Door (teilweise) - Dent / paintcoat damage - Smart repair
17	Wing mirror - left side	Wing mirror - Broken / torn - Replace
18	Body	Body - Glued / labelled - De-glue / neutralise
19	Seat - front	Seat cover - left side (+ Polster) - Broken / torn - Replace
20	Wheel / tyres	Tyres - complete set (Und porös, nicht fahrbereit) - Does not meet the leasing specifications - Replace
21	Mudguard - left side	Mudguard - left side - Dent / paintcoat damage - Repair and paint
22	Bonnet	Bonnet - Scratch(es) - Paint

## Wear and tear

No.	Component group	Description
1	Steering system	Steering wheel - Scratch(es) - No deduction
2	Side panel - rear left side	Side panel - Dent / paintcoat damage - No deduction
3	Vehicle glazing	Windscreen - Stone chips - No deduction
4	Wheel / tyres	Wheel cover set - complete (3x) - Damaged - No deduction
5	Sliding door, right	Sliding door - Scratch(es) - Conditioning
6	Front bumper	Front bumper (im Unfall berücksichtigt) - Scratch(es)

The vehicle shows signs of wear and tear commensurate with its age and use.



## Missing parts

### Description

Roof - Stub aerial

Equipment - Vehicle key

## Accident damages

### No. Accident

1 Front, Side right

## Repainting

### No. Repainting

1 Side panel - rear left side, Professionally carried out, Invoice of repair done Non-existent

## Paint coat thickness measurement

Side panel - rear left side

272  $\mu\text{m}$  |

## Order/Scope of Order

An order was placed to prepare a sales report for the described vehicle. This report includes the following:

- Description of key vehicle information
- Documentation of equipment features  
(*Delivery by third-party service providers*)
- Documentation of damage, defects, missing parts
- Documentation of prior damage, unrepaired prior damage, repainting
- A brief visual or functional inspection of the equipment details, if possible.  
(*Functional testing of driver assistance systems is not included in the scope of services!*)
- a photographic documentation of the vehicle

## Basis for the order

This product is based on the guidelines for vehicle returns and valuations of light commercial vehicles published by Alphabet Fleet Management GmbH. The expert makes the specific findings in each individual case objectively, within the framework of the prescribed standards, based on their own expertise.

The vehicle inspection takes place in a fully assembled, unassembled state.

Damage or defects that can only be detected during disassembly/diagnostic work or through further investigation remain within the realm of prognostic risk. An increased risk exists due to concealed defects caused by fraudulent misrepresentation and which were not identifiable by the expert.

Damage or defects resulting from normal use or wear and tear of the vehicle will be accepted in accordance with the applicable standard.

There was no explicit identification or monetary consideration of the expected features within the product.

Features which, in their nature and extent, slightly exceed normal use but do not constitute unacceptable damage, will be documented and indicated as signs of wear, if applicable.

Damage or defects that, according to the applicable standard, can no longer be attributed to normal use or wear and tear are listed under "Value Reducing Factors" in the product description.

Depending on the product specification, a monetary ID can be provided. If this takes place, the costs can be 100% d or pro rata depending on the vehicle's age and mileage.



## Previous damages

Non-repaired previous damages were found at the vehicle. The necessary repair costs are listed in the expert report or if necessary, are listed in detail in a separately enclosed repair cost calculation.

## Comments

Die beigefügte Reparaturkostenkalkulation wurde nach bestem Wissen und Gewissen unter eingeschränkter Besichtigungsbedingung im demontagefreien Zustand erstellt. Es können aufgrund verdeckter Beschädigung erhebliche Mehrkosten und somit Abweichung der für den Unfall ausgewiesenen Reparaturkosten nicht ausgeschlossen werden.



Figure 1: Diagonal front (left)



Figure 2: Diagonal front (right)



Figure 3: Diagonal rear (left)



Figure 4: Diagonal rear (right)

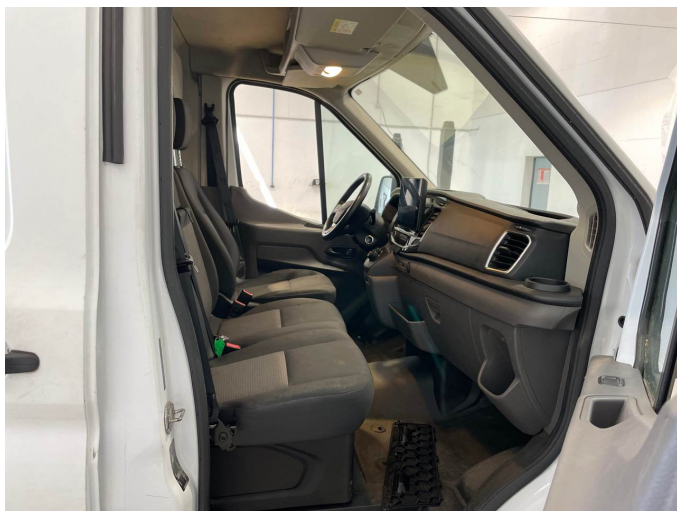

Figure 5: Interior - front

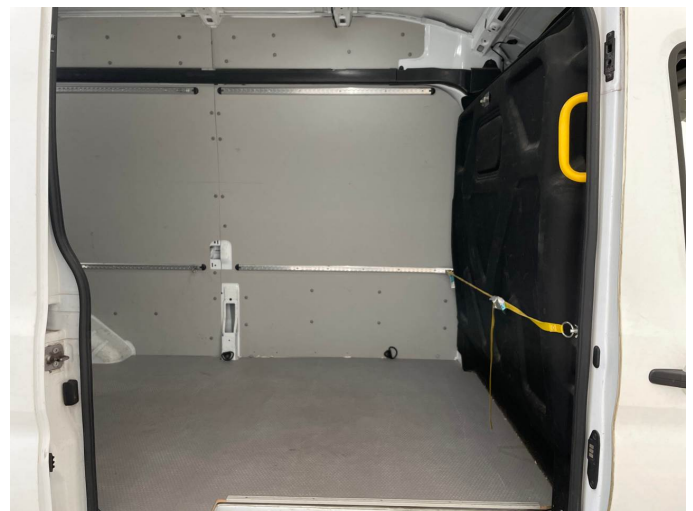

Figure 6: Interior - rear



Figure 7: Instrument cluster



Figure 8: Instrument panel



Figure 9: Interior 360° view



Figure 10: Cargo area



Figure 11: VIN



Figure 12: Mounted tyres



Figure 13: Documents



Figure 14: Misc.



Figure 15: Misc.



Figure 16: Misc.

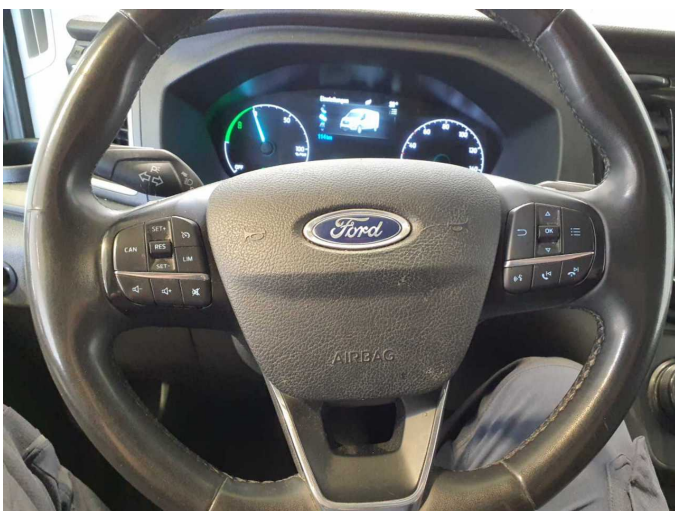

Figure 17: Misc.

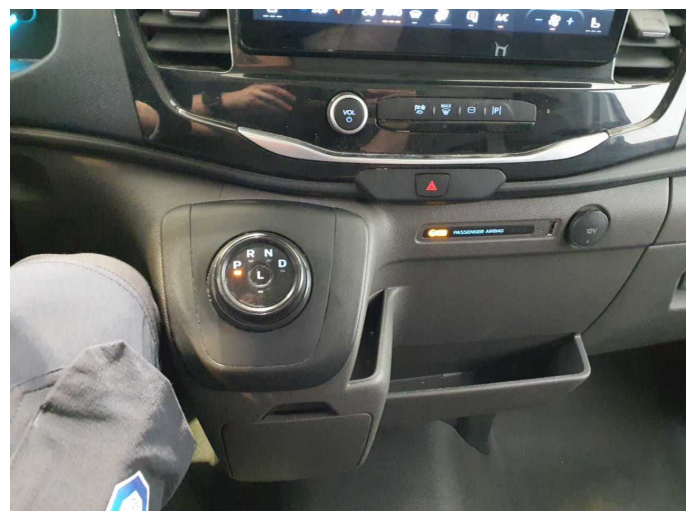

Figure 18: Misc.



Figure 19: Misc.

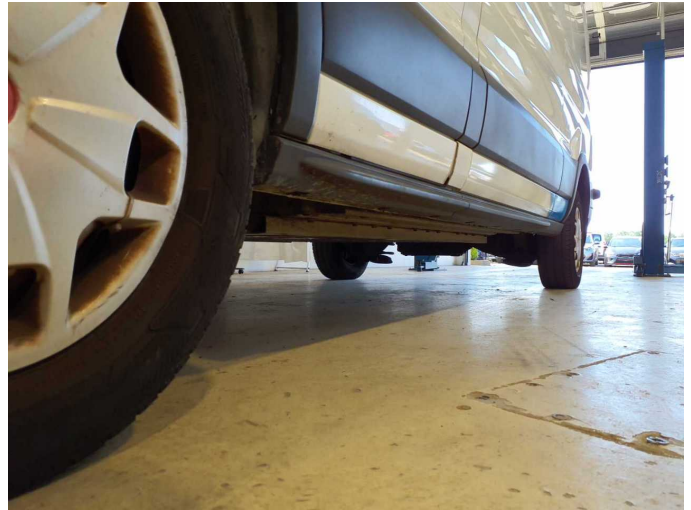

Figure 20: Misc.



Figure 21: Misc.



Figure 22: Misc.



Figure 23: Misc.

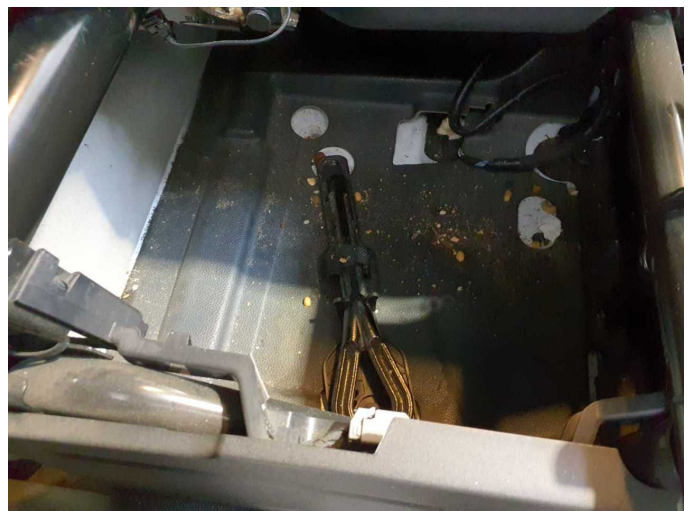

Figure 24: Misc.



Figure 25: Misc.



Damage 2: Wheel / tyres: Wheel cover - rear right side - Missing - Replace

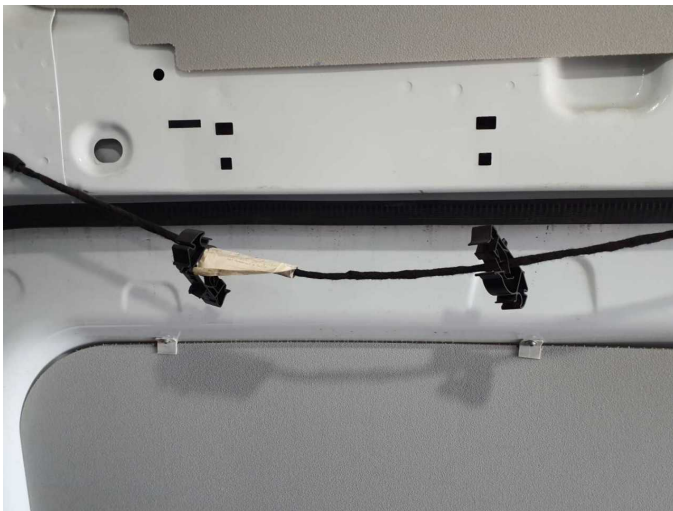

Damage 3: Trim / covers: Trim / covers - Broken / torn - Replace



Damage 4: Side panel - rear left side: Brightware - Scratch(es) - Loss in value



Damage 4: Side panel - rear left side: Brightware - Scratch(es) - Loss in value

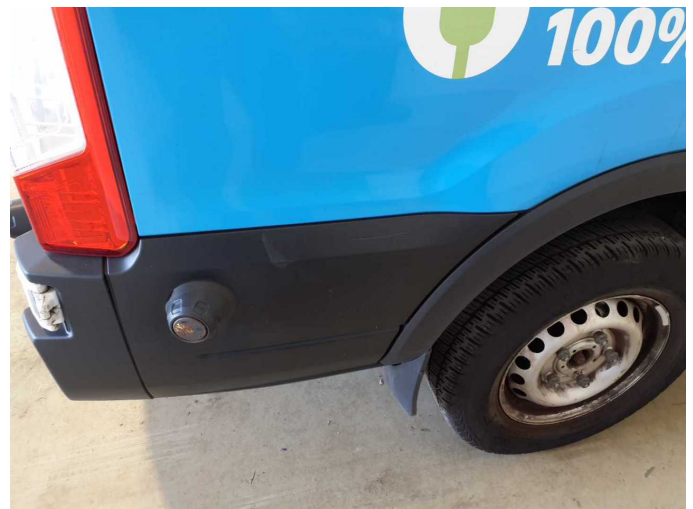

Damage 5: Side panel - rear right side: Brightware - Scratch(es) - Loss in value

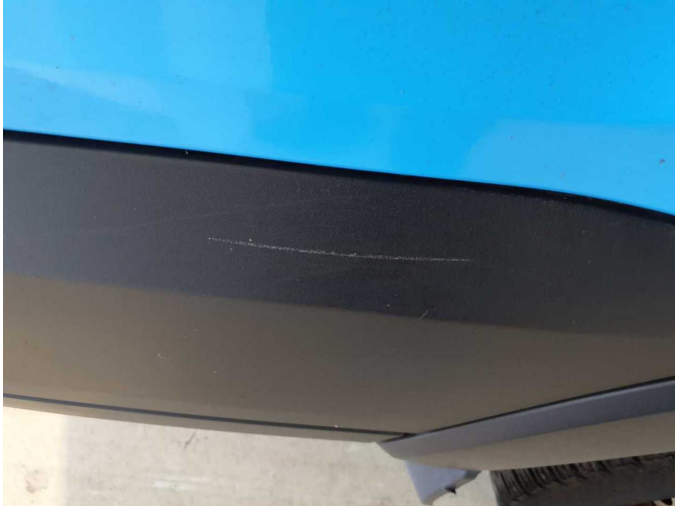

**Damage 5:** Side panel - rear right side: Brightware - Scratch(es) - Loss in value



**Damage 6:** Boot lid / rear door: Hinge - Corrosion - Smart repair



**Damage 6:** Boot lid / rear door: Hinge - Corrosion - Smart repair



**Damage 7:** Seat - front: Seat cover - right side - Burn hole (cigarettes) - Smart repair



**Damage 7:** Seat - front: Seat cover - right side - Burn hole (cigarettes) - Smart repair

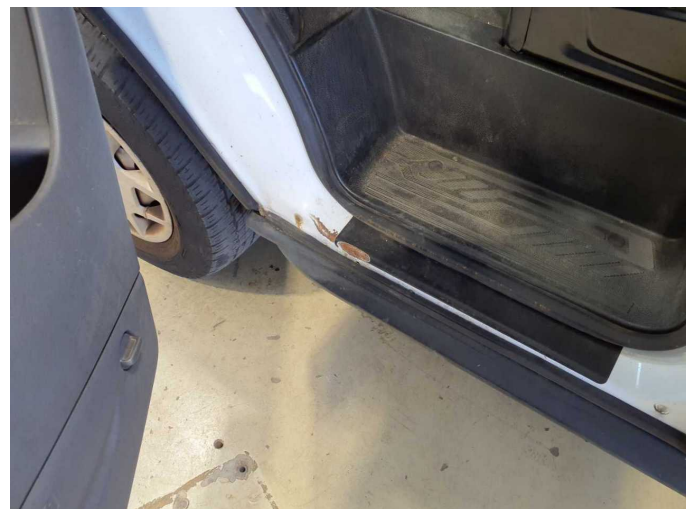

**Damage 8:** Sill - left side: Sill - Corrosion - Smart repair



**Damage 8:** Sill - left side: Sill - Corrosion - Smart repair



**Damage 9:** Roof: Roof (Mehrkosten möglich) - Soiled - Conditioning



**Damage 10:** Door - front left side: Door seal - Broken / torn - Replace



**Damage 10:** Door - front left side: Door seal - Broken / torn - Replace



**Damage 11:** Boot lid / rear door: Rear door - left side - dent(s) - Smart repair



**Damage 11:** Boot lid / rear door: Rear door - left side - dent(s) - Smart repair



**Damage 11:** Boot lid / rear door: Rear door - left side - dent(s) - Smart repair



**Damage 12:** Rear bumper: Rear bumper (unpainted) - Scratch(es) - Loss in value



**Damage 12:** Rear bumper: Rear bumper (unpainted) - Scratch(es) - Loss in value



**Damage 12:** Rear bumper: Rear bumper (unpainted) - Scratch(es) - Loss in value



**Damage 12:** Rear bumper: Rear bumper (unpainted) - Scratch(es) - Loss in value



**Damage 12:** Rear bumper: Rear bumper (unpainted) - Scratch(es) - Loss in value



**Damage 13:** Roof: Roof rail - right side - Scratch(es) - Smart repair



**Damage 13:** Roof: Roof rail - right side - Scratch(es) - Smart repair

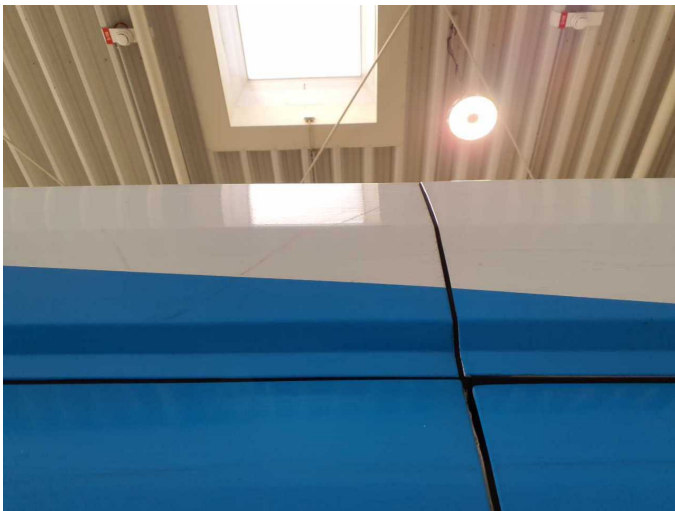

**Damage 13:** Roof: Roof rail - right side - Scratch(es) - Smart repair



**Damage 13:** Roof: Roof rail - right side - Scratch(es) - Smart repair



**Damage 14:** Boot lid / rear door: Rear door - right side - Dent / paintcoat damage - Smart repair

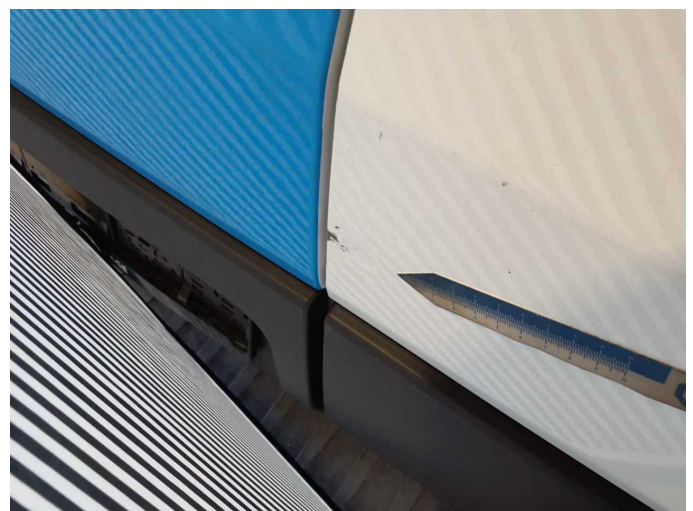

**Damage 14:** Boot lid / rear door: Rear door - right side - Dent / paintcoat damage - Smart repair



**Damage 14:** Boot lid / rear door: Rear door - right side - Dent / paintcoat damage - Smart repair



**Damage 15:** Side panel - rear right side: Side panel (Oberhalb) - Dent / paintcoat damage - Smart repair

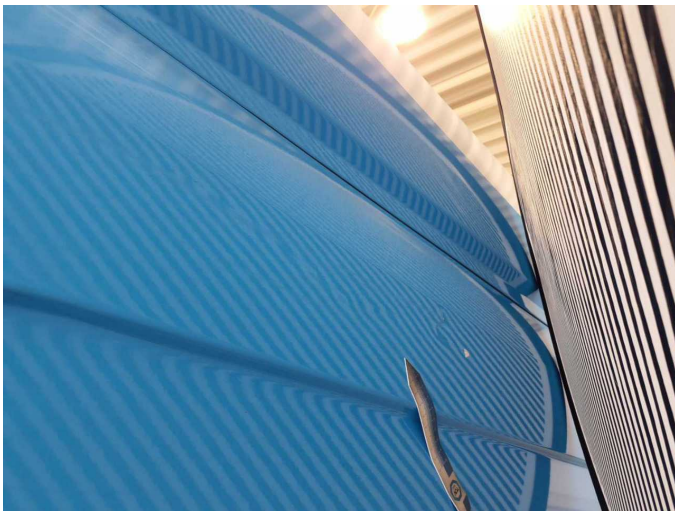

**Damage 15:** Side panel - rear right side: Side panel (Oberhalb) - Dent / paintcoat damage - Smart repair



**Damage 15:** Side panel - rear right side: Side panel (Oberhalb) - Dent / paintcoat damage - Smart repair



**Damage 16:** Door - front left side: Door (teilweise) - Dent / paintcoat damage - Smart repair



**Damage 16:** Door - front left side: Door (teilweise) - Dent / paintcoat damage - Smart repair



**Damage 16:** Door - front left side: Door (teilweise) - Dent / paintcoat damage - Smart repair



**Damage 16:** Door - front left side: Door (teilweise) - Dent / paintcoat damage - Smart repair



**Damage 16:** Door - front left side: Door (teilweise) - Dent / paintcoat damage - Smart repair



**Damage 17:** Wing mirror - left side: Wing mirror - Broken / torn - Replace



**Damage 17:** Wing mirror - left side: Wing mirror - Broken / torn - Replace

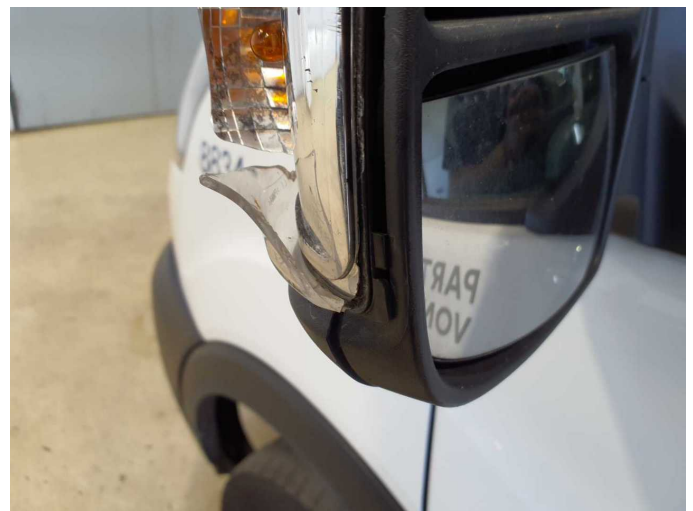

**Damage 17:** Wing mirror - left side: Wing mirror - Broken / torn - Replace



**Damage 18:** Body: Body - Glued / labelled - De-glue / neutralise



**Damage 18:** Body: Body - Glued / labelled - De-glue / neutralise



**Damage 19:** Seat - front: Seat cover - left side (+ Polster) - Broken / torn - Replace



**Damage 19:** Seat - front: Seat cover - left side (+ Polster) - Broken / torn - Replace

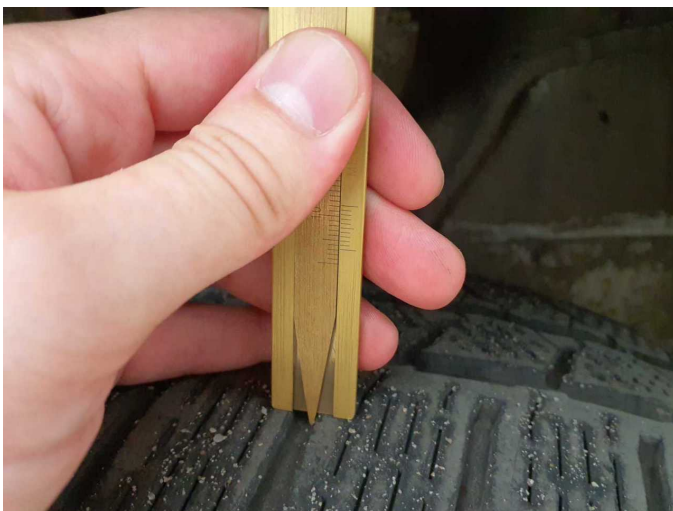

**Damage 20:** Wheel / tyres: Tyres - complete set (Und porös, nicht fahrbereit) - Does not meet the leasing specifications - Replace



**Damage 20:** Wheel / tyres: Tyres - complete set (Und porös, nicht fahrbereit) - Does not meet the leasing specifications - Replace



**Damage 20:** Wheel / tyres: Tyres - complete set (Und porös, nicht fahrbereit) - Does not meet the leasing specifications - Replace



**Damage 20:** Wheel / tyres: Tyres - complete set (Und porös, nicht fahrbereit) - Does not meet the leasing specifications - Replace

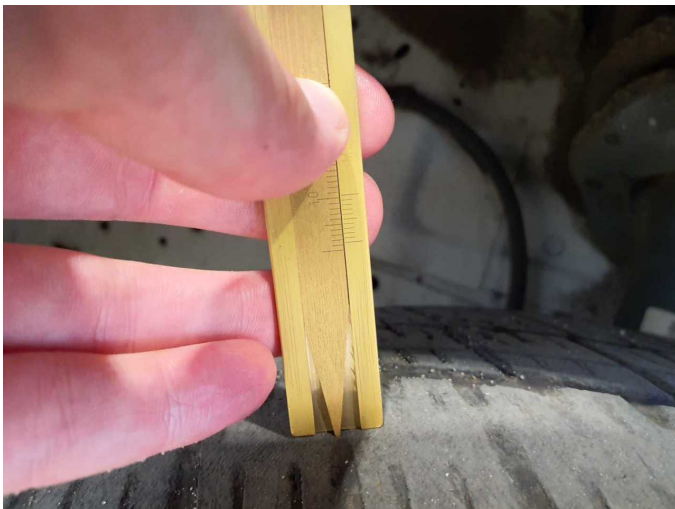

**Damage 20:** Wheel / tyres: Tyres - complete set (Und porös, nicht fahrbereit) - Does not meet the leasing specifications - Replace



**Damage 21:** Mudguard - left side: Mudguard - left side - Dent / paintcoat damage - Repair and paint



**Damage 21:** Mudguard - left side: Mudguard - left side - Dent / paintcoat damage - Repair and paint



**Damage 21:** Mudguard - left side: Mudguard - left side - Dent / paintcoat damage - Repair and paint



**Damage 22:** Bonnet: Bonnet - Scratch(es) - Paint



**Damage 22:** Bonnet: Bonnet - Scratch(es) - Paint



**Wear and tear 4:** Wheel / tyres: Wheel cover set - complete (3x) - Damaged - No deduction



**Wear and tear 4:** Wheel / tyres: Wheel cover set - complete (3x) - Damaged - No deduction



**Wear and tear 4:** Wheel / tyres: Wheel cover set - complete (3x) - Damaged - No deduction

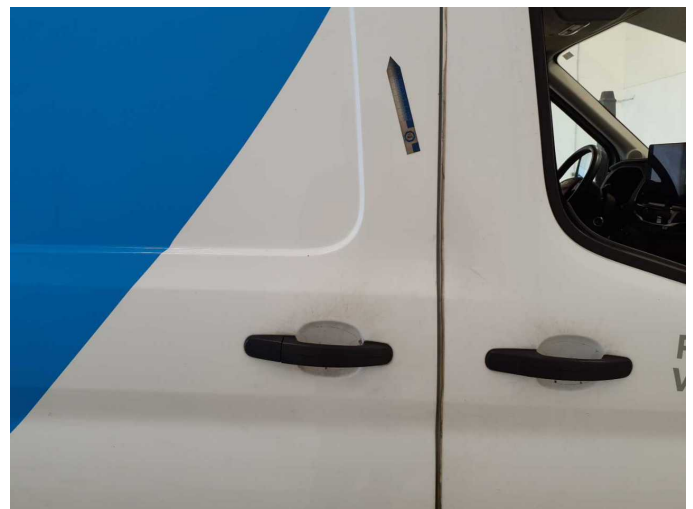

**Wear and tear 5:** Sliding door, right: Sliding door - Scratch(es) - Conditioning



**Wear and tear 5:** Sliding door, right: Sliding door - Scratch(es) - Conditioning



**Wear and tear 5:** Sliding door, right: Sliding door - Scratch(es) - Conditioning



**Wear and tear 6:** Front bumper: Front bumper (im Unfall berücksichtigt) - Scratch(es)



**Wear and tear 6:** Front bumper: Front bumper (im Unfall berücksichtigt) - Scratch(es)



**Wear and tear 6:** Front bumper: Front bumper (im Unfall berücksichtigt) - Scratch(es)



**Wear and tear 6:** Front bumper: Front bumper (im Unfall berücksichtigt) - Scratch(es)



**Wear and tear 6:** Front bumper: Front bumper (im Unfall berücksichtigt) - Scratch(es)



**Missing part 1:** Roof: Stub aerial - Missing - Replace



**Accident 1:** Front, Side right



**Accident 1:** Front, Side right



**Accident 1:** Front, Side right



**Accident 1:** Front, Side right



Accident 1: Front, Side right



Accident 1: Front, Side right



Accident 1: Front, Side right



Accident 1: Front, Side right



Accident 1: Front, Side right



Accident 1: Front, Side right



Accident 1: Front, Side right



Accident 1: Front, Side right



Accident 1: Front, Side right



Accident 1: Front, Side right

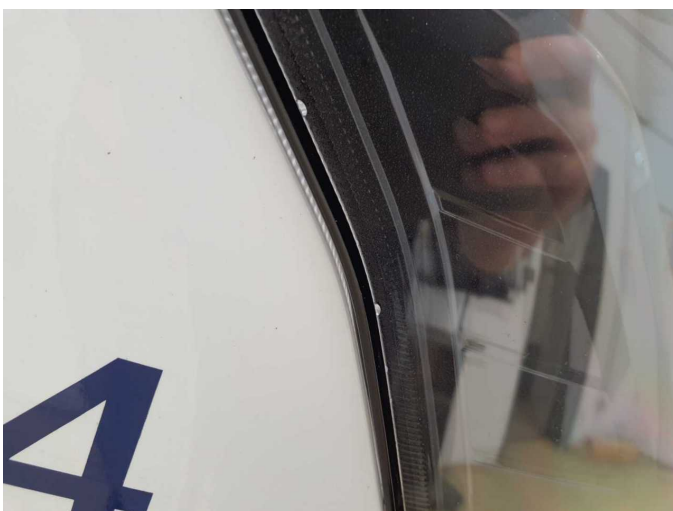

Accident 1: Front, Side right



Accident 1: Front, Side right



**Accident 1:** Front, Side right



**Accident 1:** Front, Side right



**Accident 1:** Front, Side right



**Accident 1:** Front, Side right

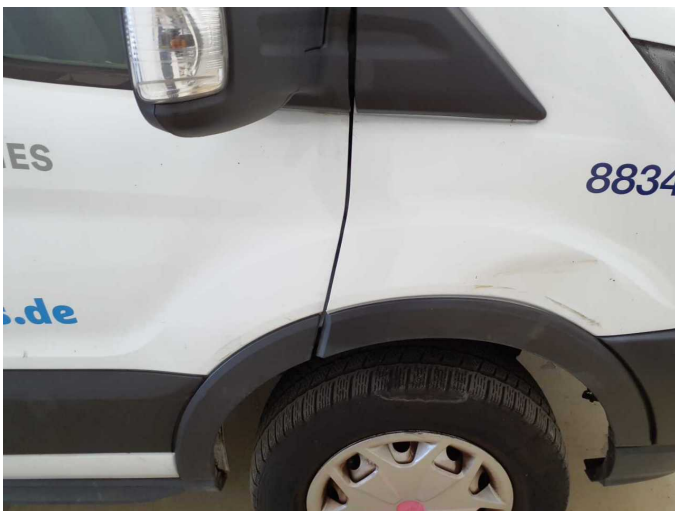

**Accident 1:** Front, Side right



**Accident 1:** Front, Side right



Repainting 1: Side panel - rear left side



Repainting 1: Side panel - rear left side