

## Expertise

Protocol number: 46093593  
Order No. / Reference: 26533360  
Inspection date: 18 Jun 2026

Manufacturer: Seat

Model: Cupra Born 170kW/77kWh

VIN: VSSZZK18RP031796



### Vehicle details

#### Manufacturer / Type / Model / Equipment

Seat Cupra Born 170kW/77kWh

**Vehicle Identification number** VSSZZK18RP031796

**Mileage (Read)** 25,329 km

**First registration** 29 Jul 2024

**Number of holders** 1

**Next periodical technical inspection** 07/2027  
(Report not on hand)

**Power / Engine displacement** 70 kw / 0 ccm

**Fuel type / Cylinder** Electric / 0

**Gearbox / Number of gears** Direct drive / 1

**Type of drive** Rear drive

**Type of vehicle** Saloon car

**Colour / colour code** Pebble Grey (A7C)

**Doors / Seats** 5 / 4

**Upholstery type** Alcantara / cloth

**Colour of upholstery** Black-Grey

**Re-import** no

**readiness to drive** Roadworthy



## Vehicle details

<b>Maintenance booklet / proof</b>	digital proof / complete	<b>Next maintenance in</b>	34 Tag(e)
<b>Last service on / at</b>	04/2026 at 24,948 km		
<b>Key is / should be</b>	2 / 2	<b>FZG documents</b>	ZB#2 (B) was available (copy), ZB#1 (S) was not available.
		<b>Letter No.</b>	HB644614
<b>Previous damage / Accident</b>	None detectable	<b>Repainting</b>	None detectable
<b>Inspection conditions</b>	sufficient	<b>Lifting equipment / pit</b>	No
<b>Test drive</b>	Not performed	<b>Engine function test</b>	Performed
<b>readiness to drive</b>	Roadworthy		
<b>Manufacturer key number/ type code number</b>	7593 / ASN 00050		
<b>Emission standard</b>	2017/1151;WLTP;reine Elektrofz	<b>fine dust sticker</b>	
<b>Permitted total weight</b>	2,310 kg	<b>Empty weight</b>	

## Tyres

### Mounted tyres

#	Tyre size	Type of tyre	Manufacturer	Tread depth
1)	215/50 R19 93T	All-season tyres on Light alloy	Continental	7mm / 7mm
2)	215/50 R19 93T	All-season tyres on Light alloy	Continental	6mm / 6mm

**Legend: Tread depth information for the left tire is listed first, for the right tire it is listed second on the axle in the direction of travel.**

TÜV SÜD Auto Partner GmbH  
Wiesenring 2  
04159 Leipzig

Inspection location  
Hartmann Fleet Professionals GmbH  
Leerenstraße 25  
29683 Bad Fallingbommel



## Equipment



## Standard equipment

- Airbag: Airbag for driver and front passenger (center airbag - side airbags for driver and front passenger)
- Ambient lighting in the front door trim (including footwell lighting)
- Electrically adjustable, folding and heated exterior mirrors (including passenger-side mirror lowering function)
- C-pillar with CUPRA design element
- CUPRA Drive Profile (driving profiles can be individually selected - Range, Comfort, Performance, Individual, CUPRA)
- CUPRA side skirts in Liquid Grey
- Decorative elements (decorative element on instrument panel Black, decorative stitching in Copper - decorative inlay in front doors, Dinamica Granite Grey, made from recycled materials - decorative elements in Copper)
- Luggage compartment lighting
- Speed limiter
- rear window wiper
- Rear bumper and diffuser in body color (with Liquid Grey accents)
- Interior mirror automatically dimming
- ISOFIX child seat restraint system, in the 2nd row left and right as well as on the front passenger seat (i-Size compatible - incl. top tether anchor points at the rear)
- Headrests, 2 front
- Headrests, 3 rear
- Mode 3 Type 2 charging cable, 16 A
- Lights: Full headlights (full LED headlights with light sensor and automatic headlight control, cornering light function and bad weather light - full LED taillights with Infinite Light; dynamic LED light strip at the rear - turn signals with LED technology integrated into exterior mirrors including welcome light projection under the exterior mirrors - Ceremony Light)
- Fatigue detection
- Progressive steering
- Radio: Radio and multimedia systems (2 USB-C charging ports for the 2nd row of seats - 7 speakers - Virtual Cockpit-5, 3" fully digital instrument cluster - antenna for FM reception - Bluetooth interface with integrated hands-free system and audio streaming - Android Auto, Apple CarPlay incl. Full Link Wireless - 2 USB-C ports in the front - DAB+ - infotainment system with 12" color touchscreen - voice control - CUPRA CONNECT)
- Seats: Driver's seat with height adjustment
- Sun visors with illuminated makeup mirror
- Lane departure warning system
- Front bumper in body color (with air intakes in Liquid Grey and trim in Copper)
- Electronic immobilizer
- thermal insulation glazing
- Airbag: Passenger airbag deactivation
- Airbag: Head airbag system, front and rear
- Exterior mirrors: aspherical on driver's side, convex on passenger's side
- Exterior mirror housing in Liquid Grey
- third brake light
- CCS charging socket
- CUPRA e-Sound (AVAS Acoustic Vehicle Alert System, acoustic vehicle warning system) from 0-50 km/h
- CUPRA lettering on tailgate
- Black headliner
- Electronic parking brake including auto-hold function
- Electronic Stability Control (ESC) (Anti-lock Braking System (ABS) - Traction Control System (ASR))
- Electric windows front and rear, with anti-pinch protection and one-touch function
- Transmission: 1-speed automatic
- Rear spoiler in car color
- Manufacturer's warranty: 5 years or up to 150,000 km
- High-voltage battery warranty 8 years or maximum 160,000 km, with 70% Abattery power
- Keyless Go (engine start/stop button)
- Air conditioning: Climatronic with electronic temperature control (separate for driver and front passenger, with stationary air conditioning)
- Paint finish: Solid
- Steering wheel: CUPRA Supersport multifunction steering wheel in leather with CUPRA Mode Selector (heated - CUPRA e-Boost Activator and paddles for recuperation setting)
- Front center armrest (in Dinamica Granite Grey, front, made from recycled materials)
- Center console with integrated storage compartment and cup holder (including roller shutter, in black)
- Emergency call service (no registration required - service is activated upon delivery)
- Rain sensor
- Tire pressure monitoring system
- Windscreen wiper interval control
- Seat belts - front and rear (warning buzzer and warning light for unfastened seat belts)
- Seats: 2 rear seats, rear seat backrest asymmetrically split and foldable, with center armrest
- Seats: CUPRA front sport bucket seats (made of SEAQUAL Yarn fabric, Black)
- Sport pedals in aluminum look
- 12V socket in the luggage compartment
- Ultrasonic parking aid front and rear
- Front Assist area monitoring system with City Emergency Braking function



### Extra equipment

- Package: Below Zero Pack (heated front seats)
- Package: Pilot XL Plus Pack (Adaptive Cruise Control (ACC) with predictive speed control - CUPRA CONNECT PLUS - prepared for activation of the Online Infotainment service package - High Beam Assist - Navigation system with 12" color touchscreen - Rear Traffic Alert (RTA) - Intelligent Park Assist (IPA) - Lane Keeping Assist Plus including Travel Assist, Emergency Assist and Traffic Jam Assist - Side Assist including Blind Spot Assist - Top View Camera - Trained Park Assist (TPA) - Traffic Sign Recognition)
- Radio accessories: Beats Audio sound system (9 speakers, digital multi-channel amplifier, subwoofer, 395 watts total power)
- Package: CUPRA Dinamica Pack, Granite Grey (CUPRA sports bucket seats made of vegan, recycled microfiber in Granite Grey, front - Black decorative element on instrument panel, copper stitching - Dinamica Granite Grey decorative inlay in front doors - Pneumatically adjustable lumbar support in front - Manually extendable thigh support - Front center armrest in Dinamica Granite Grey - Rear center armrest - Black center console - Front seats with massage function, heated and electrically adjustable)
- Package: Tech M Pack (Illuminated exterior door handle recesses - Car2X function - Kessy Advanced, keyless locking and starting system - Wireless Charger)
- Wheels: All-season tires TYPHOON 7.5J x 19" Black/Copper, diamond-cut (tires 215/50 R 19 with self-sealing function)

### Brief expert findings

Documents submitted	At the time of the inspection, the vehicle registration certificate Part 2 (title) was available, but the vehicle registration certificate Part 1 (document) was not. (Copy)
VIN comparison	The vehicle identification number (VIN) was read from the vehicle and its conformity with the submitted documents was confirmed by the undersigned during the inspection.
Inspection	The inspection conditions were sufficient for the assessment of the vehicle. No lifting equipment or pit was available for inspecting the vehicle. Therefore, inspection of the vehicle's underside was only possible to a limited extent.
Test drive	No test drive/shunting maneuver was carried out during the inspection of the vehicle.
Engine function test	An engine test run was performed.
readiness to drive	The vehicle was roadworthy at the time of inspection.

### Value reducing factors

No.	Component group	Description
1	Door - front left side	Door - Scratch(es) - Paint

### Order/Scope of Order

An order was placed to prepare a sales report for the described vehicle. This report includes the following:

- Description of key vehicle information
- Documentation of equipment features  
(*Delivery by third-party service providers*)
- Documentation of damage, defects, missing parts
- Documentation of prior damage, unrepaired prior damage, repainting
- A brief visual or functional inspection of the equipment details, if possible.  
(*Functional testing of driver assistance systems is not included in the scope of services!*)
- a photographic documentation of the vehicle



## Basis for the order

This product is based on the guidelines for vehicle returns and valuations published by Alphabet Fleet GmbH. The expert makes the specific findings in each individual case objectively, within the framework of the prescribed standards, based on their own expertise.

The vehicle inspection takes place in a fully assembled, unassembled state.

Damage or defects that can only be detected during disassembly/diagnostic work or through further investigation remain within the realm of prognostic risk. An increased risk exists due to concealed defects caused by fraudulent misrepresentation and which were not identifiable by the expert.

Damage or defects resulting from normal use or wear and tear of the vehicle will be accepted in accordance with the applicable standard.

There was no explicit identification or monetary consideration of the expected features within the product.

Features which, in their nature and extent, slightly exceed normal use but do not constitute unacceptable damage, will be documented and indicated as signs of wear, if applicable.

Damage or defects that, according to the applicable standard, can no longer be attributed to normal use or wear and tear are listed under "Value Reducing Factors" in the product description.

Depending on the product specification, a monetary ID can be provided. If this takes place, the costs can be 100% d or pro rata depending on the vehicle's age and mileage.

## Previous damages

No apparent prior damage that had been repaired could be found on the vehicle.



Figure 1: Diagonal front (left)



Figure 2: Diagonal front (right)



Figure 3: Diagonal rear (left)



Figure 4: Diagonal rear (right)



Figure 5: Interior - front



Figure 6: Interior - rear



Figure 7: Instrument cluster



Figure 8: Instrument panel



Figure 9: Interior 360° view



Figure 10: Cargo area



Figure 11: VIN

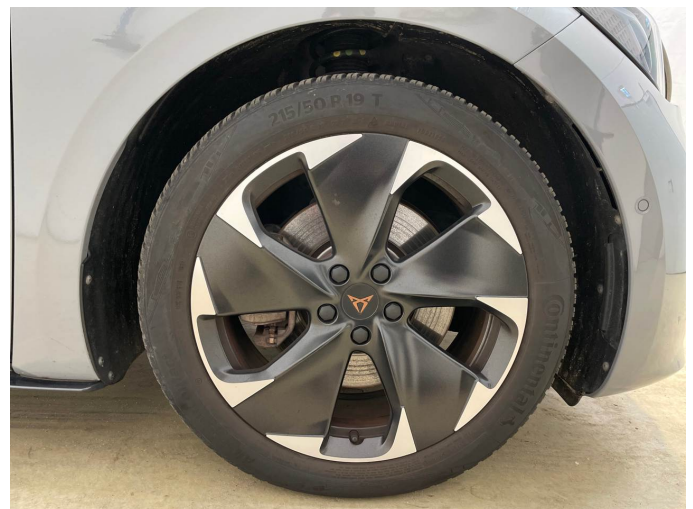

Figure 12: Mounted tyres

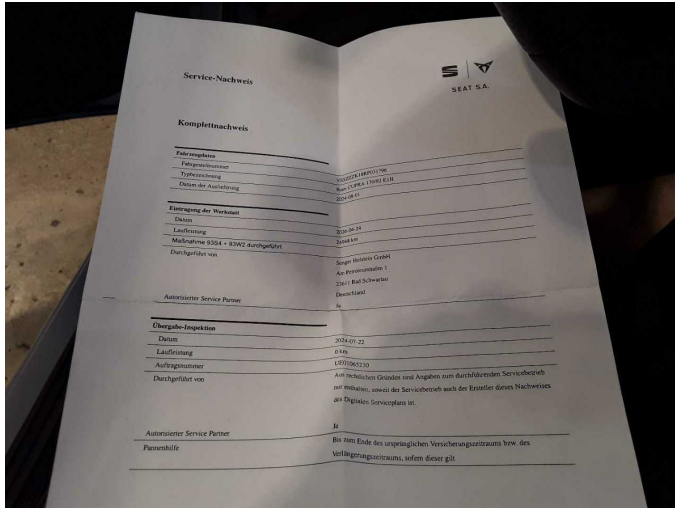

Figure 13: Documents

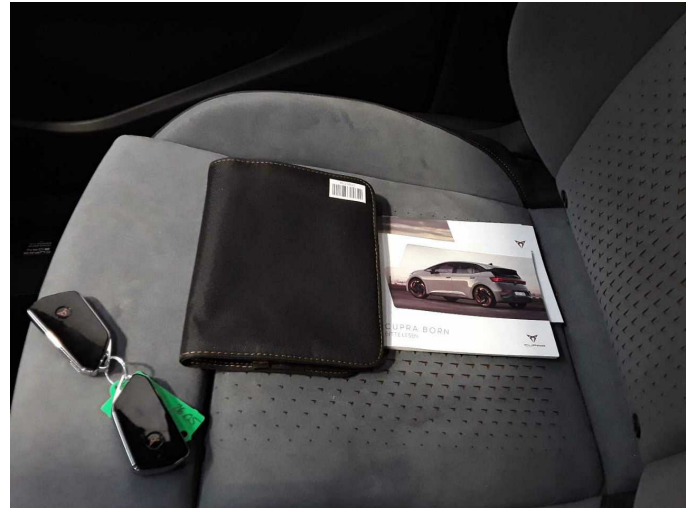

Figure 14: Documents



Figure 15: Documents



Figure 16: Documents



Figure 17: Navigation

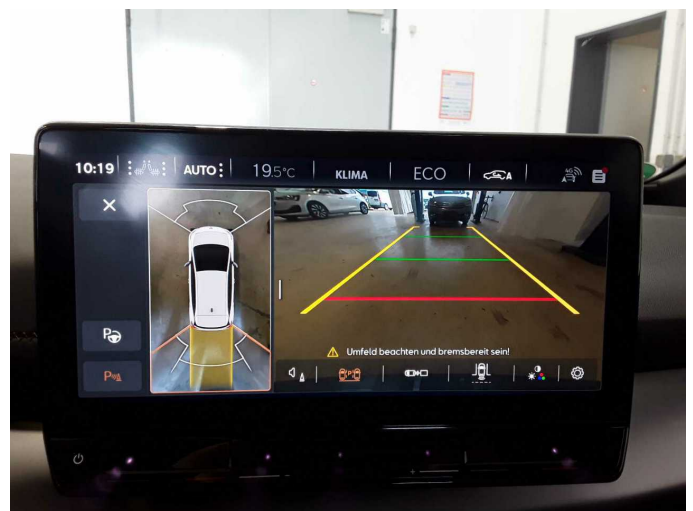

Figure 18: Misc.



Figure 19: Misc.



Figure 20: Misc.

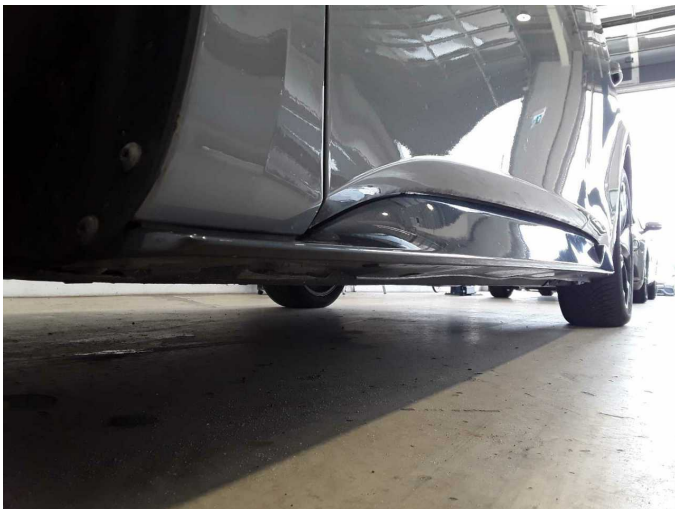

Figure 21: Misc.



Figure 22: Misc.



Figure 23: Misc.

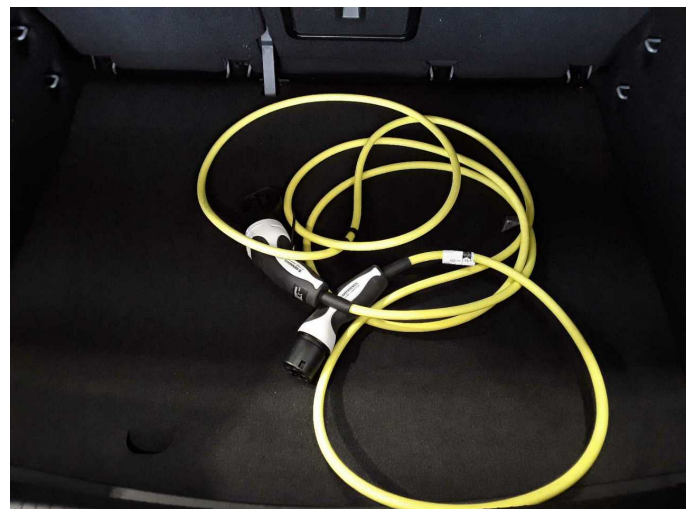

Figure 24: Misc.



**Damage 1:** Door - front left side: Door - Scratch(es) - Paint



**Damage 1:** Door - front left side: Door - Scratch(es) - Paint