

Expertise

Protocol number: 45467969
Order No. / Reference: 26362190
Inspection date: 15 May 2026

Manufacturer: Ford

Model: Focus Turnier 2.0 EcoBlue Start-Stopp-System Aut. ACTIVE X

VIN: WF0PXXGCHPLY71596



Vehicle details

Manufacturer / Type / Model / Equipment

Ford Focus Turnier 2.0 EcoBlue Start-Stopp-System Aut. ACTIVE X

Vehicle Identification number WF0PXXGCHPLY71596

Mileage (Read) 124,297 km

First registration 8 Feb 2021

Number of holders 1

Next periodical technical inspection 03/2028

(Report on hand)

Power / Engine displacement 110 kw / 1,995 ccm

Fuel type / Cylinder Diesel / 4

Gearbox / Number of gears Automatic / 8

Type of drive Front drive

Type of vehicle Station wagon

Colour / colour code Chroma-Blau Metallic

Doors / Seats 5 / 5

Upholstery type Cloth

Colour of upholstery Anthracite-Black



Vehicle details

Maintenance booklet / proof	Available / complete	Next maintenance in	43 %
Last service on / at	12/2025 at 118,295 km		
Key is / should be	2 / 2	FZG documents	ZB#2 (B) was available (copy), ZB#1 (S) was not available.
		Letter No.	FZ438102
Previous damage / Accident	Detectable	Repainting	Detectable
Inspection conditions	sufficient	Lifting equipment / pit	yes
Test drive	Not performed	Engine function test	Performed
Manufacturer key number/ type code number	8566 / BQQ 00301		
Emission standard	EURO6;WLTP;AP;PI/CI; M, N1 I	fine dust sticker	
Permitted total weight	2,105 kg	Empty weight	

Tyres

Mounted tyres

#	Tyre size	Type of tyre	Manufacturer	Tread depth
1)	215/50 R17 95H	Winter tyres on Light alloy	Continental	5mm / 5mm
2)	215/50 R17 95H	Winter tyres on Light alloy	Continental	5mm / 5mm

Additional tyres

#	Tyre size	Type of tyre	Manufacturer	Tread depth
1)	215/55 R17 94V	Summer tyres on Light alloy	Continental	4mm / 4mm
2)	215/55 R17 94V	Summer tyres on Light alloy	Continental	4mm / 4mm

Replacement

Typ	Tyre size	Type of tyre	Manufacturer	Tread depth
	Tirefit	Expiration date 12/2024		

Legend: Tread depth information for the left tire is listed first, for the right tire it is listed second on the axle in the direction of travel.



Equipment

Standard equipment

- Airbag: Passenger airbag deactivation
- Exterior mirrors in body color, driver and passenger side, electrically adjustable and heated
- Tires: 7 J x 17 alloy wheels (4) with 215/55 R 17 tires
- Black woven fabric headliner
- Roof spoiler painted in car color
- Digital instrument panel 12.3" (31.2 cm screen diagonal)
- Front door sill trim
- Driver information system
- Lane keeping assist including lane keeping assist
- Electric windows front and rear
- Electric parking brake with auto-hold function
- Ford Power Start function
- Luggage compartment lighting
- Luggage compartment floor, adjustable in two ways
- Cruise control
- Illuminated glove compartment
- Back window, heater
- Interior lighting with LED technology
- Intelligent security system
- Headrests: 2 front and 3 rear, height adjustable
- Charging station for mobile devices (inductive)
- LED daytime running lights
- Adjustable steering column
- Center console "Premium" front
- Navigation: Ford Navigation, Ford SYNC 3 with AppLink, 8" touchscreen (20.3 cm) with DAB/DAB+
- Package: Comfort
- Front and rear parking pilot system
- Upholstery: Cloth
- Pre-Collision Assist
- Tire Pressure Monitoring System (TPMS)
- Headlight assistant with day/night sensor
- Electromechanical power steering
- Seats: Passenger seat height-adjustable, manually
- Seats: Rear seat backrest
- 12-volt power outlet in the luggage compartment
- Carpet floor mats front and rear, velour
- Lashing eyes in the luggage compartment
- Electronic immobilizer
- Heat-insulating glazing, tinted
- Additional heating
- Anti-lock braking system (ABS) with electronic brake force distribution (EBD)
- Mounting points behind the second row of seats
- Crossover body kit
- Roof rails, black
- Diesel particulate filter (DPF)
- Tachometer
- Electronic Safety and Stability Program (ESP)
- Driving mode switch, selective
- Chassis: Chassis with 30 mm increased ground clearance
- Ford ECO-Coach
- FordPass Connect including eCall, live traffic information (only with navigation) and Wi-Fi hotspot
- Speed limiter
- Transmission: 8-speed automatic transmission
- Tailgate, electric and sensor-controlled
- rear window wiper
- Instrument lighting, adjustable
- Isofix bracket
- Radiator grille with honeycomb design
- LED fog lights
- Steering wheel: Leather steering wheel, 3-spoke design
- Armrest - centre, rear
- MyKey key system (individually programmable second key)
- Emergency brake light
- Package: Family
- Package: View
- Pollen filter and dust filter
- Post-Collision Assist
- Tire repair kit
- Reversing camera with "Split View" technology
- Side windows from the 2nd row of seats and rear window, dark tinted.
- Seats: Driver's seat height adjustable
- Start-stop system
- Carpet floor mats in the front, velour
- Child safety lock on sliding doors
- Warning system for unfastened seat belts for the 1st and 2nd rows of seats
- Central/Double Locking



Extra equipment

- Package: Easy Parking Package Plus (Active Parking Assist with parking and exit function and semi-automated vehicle guidance - Blind Spot Assist and Cross Traffic Alert with emergency braking function (when reversing out of a parking space) - Door edge protection)
- Package: Winter (heated windscreen - heated steering wheel - individually and variably heated front seats)
- Radio: B&O Sound System (675 Watt premium sound system with 10 speakers - including subwoofer based on the renowned sound and design expertise of Bang & Olufsen)
- Seats: Ford ergonomic seat with fabric upholstery (front seats adjustable in 18 ways: - length, height and tilt of the seat, extendable thigh support - adjustable backrest - lumbar support electrically adjustable in 4 ways - headrest adjustable in 4 ways)
- Adaptive LED headlights with glare-free high beam assist and camera-based cornering lights (Intelligent light cone, camera-controlled - Automatic headlight range control - Sequential LED turn signals, front - LED taillights)
- Detachable towbar (including ESP trailer stabilization)
- Package: Technology II (Traffic Jam Assist with Stop & Go function - Lane Keeping Assist - Intelligent Adaptive Cruise Control (iACC) with traffic sign recognition - Wrong-way driver warning - Evasive Steering Assist (ESA) - High Beam Assist (in conjunction with intelligent LED headlights with glare-free high beam assist) - Driver Alert System)
- Paint finish: Metallic
- Reversible luggage compartment mat
- Safety partition net to separate passenger and luggage compartments

Brief expert findings

Documents submitted	At the time of the inspection, the vehicle registration certificate Part 2 (title) was available, but the vehicle registration certificate Part 1 (document) was not. (Copy)
VIN comparison	The vehicle identification number (VIN) was read from the vehicle and its conformity with the submitted documents was confirmed by the undersigned during the inspection.
Inspection	The inspection conditions were sufficient for the assessment of the vehicle. Lifting equipment and/or a pit were available for examining the vehicle.
Test drive	No test drive/shunting maneuver was carried out during the inspection of the vehicle.
Engine function test	An engine test run was performed.

Value reducing factors

No.	Component group	Description
1	Front bumper	Spoiler - Scratched - Smart repair
2	Equipment	Tirefit filler - Expired - Replace
3	Rear bumper	Spoiler - Scratched - Replace
4	Rear bumper	Rear bumper - Scratch(es) - Paint

Wear and tear

No.	Component group	Description
1	2nd wheel set	1 alloy rim - Scratch(es) - No deduction
2	Front bumper	Front bumper - Stone chips - No deduction
3	Bonnet	Bonnet - Stone chips - No deduction
4	Vehicle glazing	Windscreen - Stone chips - No deduction
5	Roof	Roof - Stone chips - No deduction

The vehicle shows signs of wear and tear commensurate with its age and use.

Previous damages

No.	Previous damage	Extent of damage (Net)
1	Front, Professionally repaired, Invoice of repair done	Non-existent



Repainting

No. Repainting

1 Bonnet, Professionally carried out, Invoice of repair done Non-existent

Paint coat thickness measurement

Bonnet 220 µm |

Order/Scope of Order

An order was placed to prepare a sales report for the described vehicle. This report includes the following:

- Description of key vehicle information
- Documentation of equipment features
(*Delivery by third-party service providers*)
- Documentation of damage, defects, missing parts
- Documentation of prior damage, unrepaired prior damage, repainting
- A brief visual or functional inspection of the equipment details, if possible.
(*Functional testing of driver assistance systems is not included in the scope of services!*)
- a photographic documentation of the vehicle

Basis for the order

This product is based on the guidelines for vehicle returns and valuations published by Alphabet Fleet GmbH. The expert makes the specific findings in each individual case objectively, within the framework of the prescribed standards, based on their own expertise.

The vehicle inspection takes place in a fully assembled, unassembled state.

Damage or defects that can only be detected during disassembly/diagnostic work or through further investigation remain within the realm of prognostic risk. An increased risk exists due to concealed defects caused by fraudulent misrepresentation and which were not identifiable by the expert.

Damage or defects resulting from normal use or wear and tear of the vehicle will be accepted in accordance with the applicable standard.

There was no explicit identification or monetary consideration of the expected features within the product.

Features which, in their nature and extent, slightly exceed normal use but do not constitute unacceptable damage, will be documented and indicated as signs of wear, if applicable.

Damage or defects that, according to the applicable standard, can no longer be attributed to normal use or wear and tear are listed under "Value Reducing Factors" in the product description.

Depending on the product specification, a monetary ID can be provided. If this takes place, the costs can be 100% d or pro rata depending on the vehicle's age and mileage.

Previous damages

Professionally repaired previous damages were found at the vehicle.

Comments

- Winterradsatz ist kein Bestandteil des Auslieferungsumfangs.



Figure 1: Diagonal front (left)



Figure 2: Diagonal front (right)



Figure 3: Diagonal rear (left)



Figure 4: Diagonal rear (right)



Figure 5: Interior - front



Figure 6: Interior - rear



Figure 7: Instrument cluster



Figure 8: Instrument panel



Figure 9: Interior 360° view



Figure 10: Cargo area



Figure 11: VIN



Figure 12: Mounted tyres

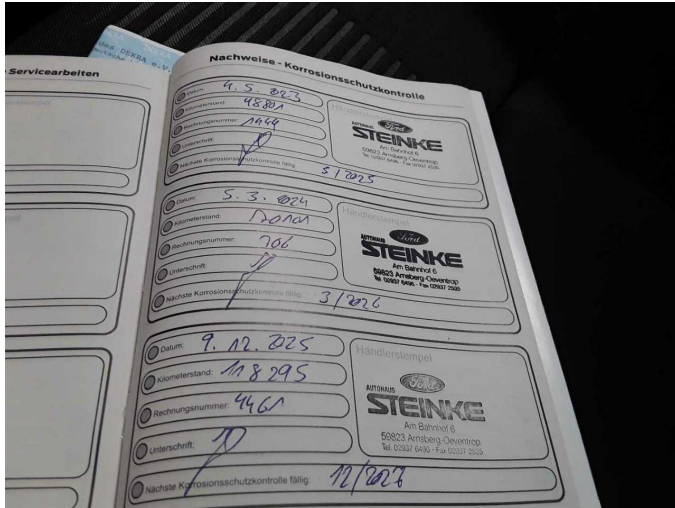

Figure 13: Documents

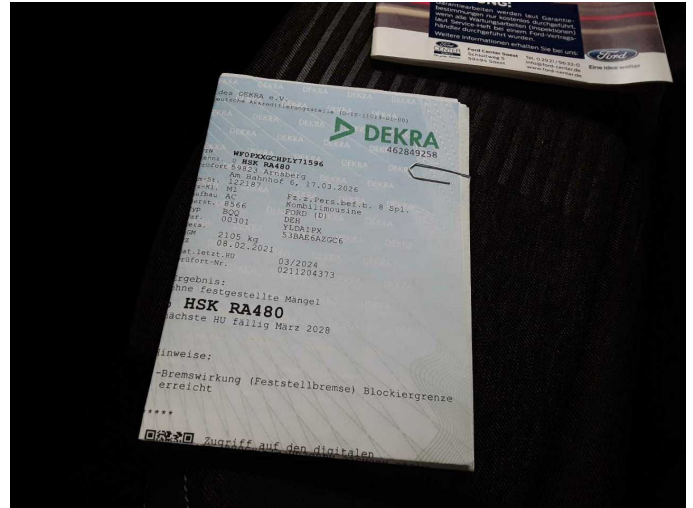

Figure 14: Documents



Figure 15: Documents



Figure 16: Additional tyres



Figure 17: Navigation



Figure 18: Misc.



Figure 19: Misc.



Figure 20: Misc.



Figure 21: Misc.



Figure 22: Misc.

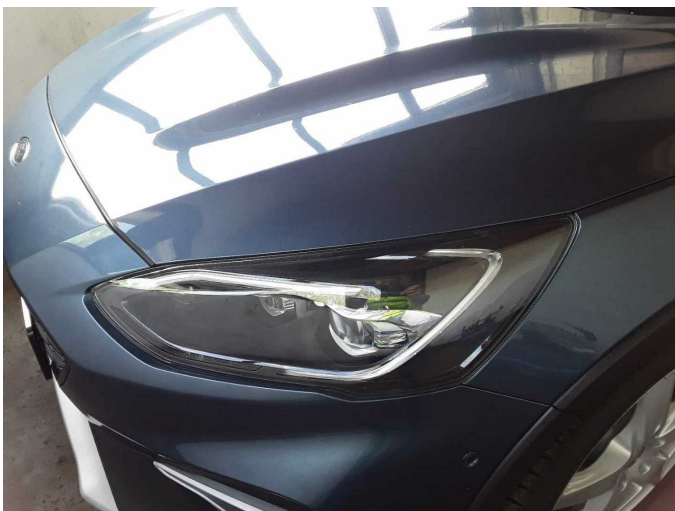

Figure 23: Misc.

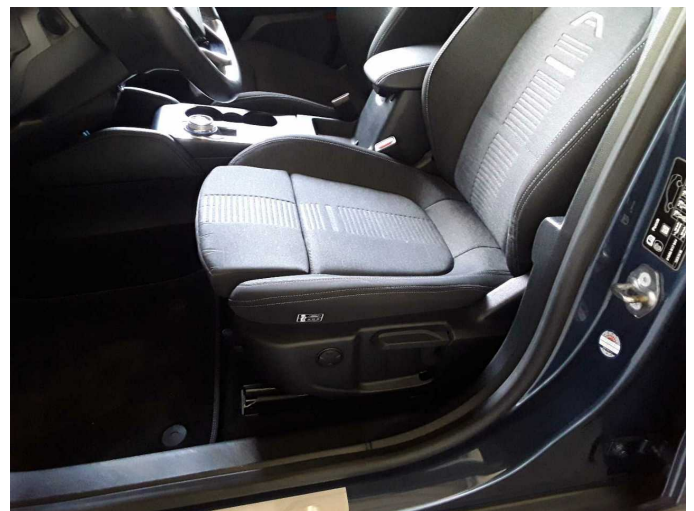

Figure 24: Misc.



Figure 25: Misc.



Figure 26: Misc.



Figure 27: Misc.



Figure 28: Misc.



Figure 29: Misc.



Figure 30: Misc.



Figure 31: Misc.



Figure 32: Misc.



Figure 33: Misc.



Damage 1: Front bumper: Spoiler - Scratched - Smart repair



Damage 1: Front bumper: Spoiler - Scratched - Smart repair



Damage 2: Equipment: Tirefit filler - Expired - Replace



Damage 3: Rear bumper: Spoiler - Scratched - Replace



Damage 3: Rear bumper: Spoiler - Scratched - Replace



Damage 4: Rear bumper: Rear bumper - Scratch(es) - Paint

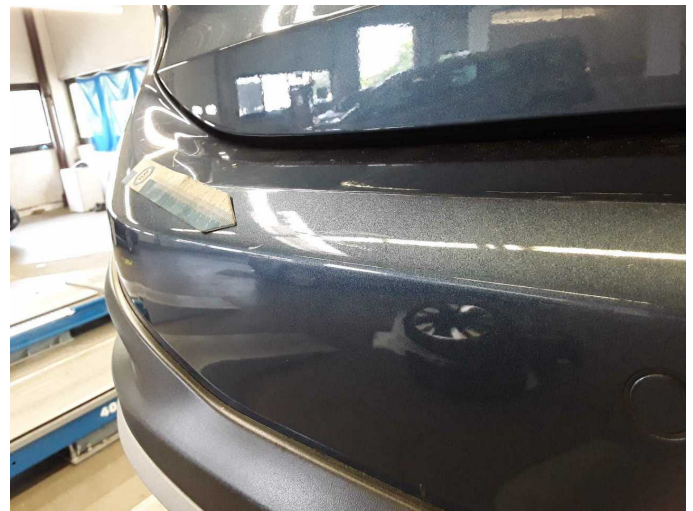

Damage 4: Rear bumper: Rear bumper - Scratch(es) - Paint



Damage 4: Rear bumper: Rear bumper - Scratch(es) - Paint



Wear and tear 1: 2nd wheel set: 1 alloy rim - Scratch(es) - No deduction



Wear and tear 1: 2nd wheel set: 1 alloy rim - Scratch(es) - No deduction



Wear and tear 2: Front bumper: Front bumper - Stone chips - No deduction



Wear and tear 2: Front bumper: Front bumper - Stone chips - No deduction



Wear and tear 3: Bonnet: Bonnet - Stone chips - No deduction

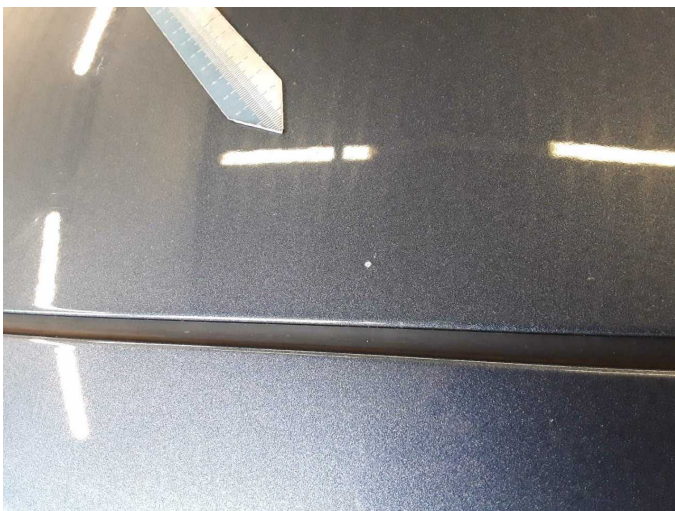

Wear and tear 3: Bonnet: Bonnet - Stone chips - No deduction



Wear and tear 3: Bonnet: Bonnet - Stone chips - No deduction



Wear and tear 4: Vehicle glazing: Windscreen - Stone chips - No deduction



Wear and tear 4: Vehicle glazing: Windscreen - Stone chips - No deduction



Wear and tear 5: Roof: Roof - Stone chips - No deduction



Wear and tear 5: Roof: Roof - Stone chips - No deduction



Repainting 1: Bonnet



Repainting 1: Bonnet