

Expertise

Protocol number: 46205583
Order No. / Reference: 26512240
Inspection date: 29 Jun 2026

Manufacturer: Audi

Model: Q5 50 TFSI e quattro S tronic sport

VIN: WAUZZZFY4L2128410



Vehicle details

Manufacturer / Type / Model / Equipment

Audi Q5 50 TFSI e quattro S tronic sport

Vehicle Identification number WAUZZZFY4L2128410

Mileage (Read) 137,338 km

First registration 28 Jan 2021

Number of holders 1

Next periodical technical inspection 02/2028
(Report not on hand)

Power / Engine displacement 185 kw / 1,984 ccm

Fuel type / Cylinder Hybr.B/E ext.aufll / 4

Gearbox / Number of gears Automatic / 7

Type of drive All-wheel drive

Type of vehicle SUV

Colour / colour code Gletscherweiss Metallic
(S9R)

Doors / Seats 5 / 5

Upholstery type Alcantara / Leather

Colour of upholstery Black

Re-import no

readiness to drive Roadworthy



Vehicle details

Maintenance booklet / proof	digital proof / complete	Next maintenance in	2,700 km
Last service on / at	02/2026 at 130,013 km		
Key is / should be	2 / 2	FZG documents	ZB#2 (B) was available (copy), ZB#1 (S) was not available.
		Letter No.	FX351608
Previous damage / Accident	None detectable	Repainting	Detectable
Inspection conditions	sufficient	Lifting equipment / pit	yes
Test drive	Not performed	Engine function test	Performed
readiness to drive	Roadworthy		
Manufacturer key number/ type code number	0588 / BRE 00116		
Emission standard	EURO6;WLTP;DG;PI/CI; M, N1 I	fine dust sticker	
Permitted total weight	2,620 kg	Empty weight	

Tyres

Mounted tyres

#	Tyre size	Type of tyre	Manufacturer	Tread depth
1)	255/45 R20 105V	Summer tyres on Light alloy	Continental	7mm / 7mm
2)	255/45 R20 105V	Summer tyres on Light alloy	Pirelli	5mm / 5mm

Legend: Tread depth information for the left tire is listed first, for the right tire it is listed second on the axle in the direction of travel.



Equipment

Standard equipment

- Airbag for driver and front passenger
 - "quattro" all-wheel drive with ultra technology
 - Traction control (ASR)
 - Audi drive select
 - Audi pre sense city
 - Hill descent control
 - Roof edge spoiler
 - Tachometer
 - Electromechanical parking brake
 - Electronic Stability Control (ESC)
 - Chassis: Dynamic chassis
 - Remote key (without Safe-Lock)
 - Adjustable speed limiter
 - Heated rear window
 - Interior lighting
 - ISOFIX child seat attachment and Top Tether for the outer rear seats
 - Front headrests
 - LED taillights
 - Light/rain sensor
 - Armrest - centre, rear
 - AC power cable
 - Package Gloss
 - Wheel: Tire pressure monitoring system
 - Radio: MMI Radio plus
 - Radio accessories: Digital radio reception (DAB)
 - Windscreen wiper intermittent control with light sensor
 - Electromechanical power steering
 - Seats: Rear bench seat plus
 - Seats: Front sports seats
 - Daytime running light
 - Separation net
 - Glazing: Clear glass
 - thermal insulation glazing
- Airbag: Front side airbags and head airbag system
 - Anti-lock braking system (ABS)
 - Audi connect emergency call & service including vehicle control
 - Exterior mirror housings in body color
 - Fabric headliner
 - Roof crossbeam
 - Door sills with aluminum inlay
 - Electronic Differential Lock (EDS)
 - Driver information system with color display
 - Electric windows front and rear
 - Front and rear floor mats made of velour
 - Transmission: S tronic (7-speed)
 - rear window wiper
 - Manual child lock
 - 3-zone automatic climate control
 - Rear headrests (3)
 - Mode 3 charging cable for public charging 11 kW
 - Steering column mechanically adjustable in height and distance
 - front center armrest
 - Otto particulate filter
 - S line exterior package
 - Wheel: Tire repair kit
 - Radio accessories: 8 speakers (passive) front and rear
 - Radio accessories: Electrical interface for external use, AUX-IN and USB
 - Seat belts
 - Seats: Rear seat backrest foldable
 - Start-stop system
 - Phone: Bluetooth interface
 - First aid kit with warning triangle
 - Electronic immobilizer
 - Xenon lights



Extra equipment

- Hill start assist (holds the vehicle indefinitely after stopping on typical road inclines and declines. The system is activated by pressing a button and allows the driver to start off comfortably.)
- Electrically adjustable, heated and folding exterior mirrors with memory function (including curb view assist for passenger-side exterior mirror, with integrated LED indicator, convex, flat or aspherical mirror glass, including heated windshield washer nozzles; the curb view assist tilts the passenger-side mirror downwards when reverse gear is engaged, providing the driver with an improved view of the curb)
- Decorative inlays in matt brushed aluminum (for dashboard, door panels and center console)
- Head-up display (on request, displays speed and other driver-relevant information from optional equipment such as assistance systems and navigation, as well as warnings in the driver's direct field of vision - height, brightness and rotation of the image are adjustable - enables high-contrast multi-colored display with minimal distraction from the road)
- Paint finish: Metallic
- Audi Matrix LED headlights with dynamic turn signals front and rear (daytime running lights, low beam, position lights, turn signals, cornering lights (supplementing side illumination in tight curves and when turning), all-weather lights (to reduce glare in poor visibility conditions), maneuvering lights (illuminating the swivel area when reversing), motorway lights (extended beam range from a speed of 110 km/h), automatic dynamic headlight range control, dynamic cornering lights, headlight cleaning system).
- Ambient Lighting Package (multi-color adjustable) (3 predefined color profiles, additional interactive and individual color profile (controlled by the Audi Drive select modes) - 30 colors to choose from. The color adjustments for contour and ambient lighting include: front/rear door handles (white), multi-color: front/rear footwell lighting, front/rear ambient door lighting, front center console ambient lighting, front/rear door pockets, illuminated instrument panel trim, illuminated door trim)
- Assistance package Tour (adaptive cruise control incl. Stop&Go function - traffic jam assistant - predictive efficiency assistant - Audi pre sense front incl. swerve assistant and turn assistant - Audi active lane assist - high beam assistant - camera-based traffic sign recognition - Audi pre sense city)
- Technology selection package (Comfort key - Audi virtual cockpit - MMI Navigation plus with MMI touch - Audi smartphone interface)
- Panoramic glass roof (two-part, electric operation for tilting and opening the front glass element, tinted glass insert - including an electrically operated sunshade for front and rear passengers - comfort closing from the outside via the remote key - ensures a pleasant, light-flooded interior; improved interior climate through efficient ventilation - integrated wind deflector reduces wind noise when the roof is open)
- Swiveling towbar (ball head mechanically swiveling with electric release - ball rod and head made of forged steel - operation via push button in the luggage compartment - including trailer stabilization via the electronic stability control (ESC) - the integrated swiveling system socket allows continuous operation of electrical devices in the trailer or caravan while driving)
- Roof rails with roof rack recognition, black (for transport, one-piece seamless, stable and aerodynamic, emphasizes the coupé-like roofline - including roof crossbars made of anodized aerodynamic and symmetrically shaped aluminum profile, serves as a basis for roof structures such as bicycle carriers or ski and luggage boxes.)
- Interior mirror, automatically dimming, frameless
- Comfort key with sensor-controlled luggage compartment unlocking including electric tailgate (The tailgate can also be opened when the vehicle is locked: A foot gesture (kick movement) below the rear bumper unlocks the tailgate and opens it automatically. Another foot gesture closes the tailgate automatically. For particularly convenient loading and unloading of the trunk.)
- Steering wheel: Leather steering wheel in 3-spoke design with multifunction plus including steering wheel heating (with 14 multifunction buttons for convenient operation of the available infotainment features such as audio skip, telephony, NAV button or steering wheel heating - adjustable in height and distance - with full-size airbag - shift paddles for manual changing of the driving modes)
- Storage and luggage compartment package (flexible transport of items and comfort while traveling, consisting of: - storage net on the back of the front seatbacks - cupholder in the rear center armrest - storage compartment on the driver's side - lockable glove compartment in the luggage compartment: - luggage compartment net - net in the recess on the left - tension strap on the left - tension strap on the right)
- Assistance package City with Assistance package Parking (Parking assistant - with front and rear reversing camera system and two side cameras - Audi pre sense rear - Audi side assist)
- Audi exclusive Titanium Black Optics Package (adds black and dark grey accents to the exterior in the area of the Audi Singleframe grille, the trim strips on the side windows, the door sill trims and the front and rear bumpers. Design varies depending on the selected equipment.)
- S line Sport package (19-inch cast aluminum wheels in 5-twin-spoke star design (S design), 235/55 R 19, sport suspension, sport front seats, S line seat covers in Sequenz fabric/leather, interior, dashboard and headliner in black, contrast stitching on seat covers, sport leather steering wheel..... brushed matt aluminum inlays, S line multifunction leather steering wheel in 3-spoke design with shift paddles, stainless steel pedals, LED shift knob, front door sill trims with aluminum inlay, illuminated S line emblem on the front fenders)



- Wheels: 20" cast aluminum wheels (4 pieces) Audi Sport in 5-arm rotor design in gloss anthracite black. (Size 8 J x 20 with 255/45 R 20 tires, diamond-cut finish)
- Radio accessories: Adapter for Apple devices with Lightning connector for the Audi music interface
- Seat covers in Alcantara Frequency/leather combination (seat center panel in Alcantara Frequency - seat side bolsters, headrest center panel and center armrest in leather with contrasting stitching - with S embossing in the backrest of the front seats)
- Seats: Electrically adjustable front seats with memory function for driver's seat (with electric adjustment of seat height, seat longitudinal position, seat tilt, backrest tilt - 2 memory locations for the electrically adjustable driver's seat and the exterior mirrors)
- Front seat heating (heats seat and backrest center section, with leather upholstery and sport seats; also seat side bolsters - individually adjustable in multiple stages for driver and front passenger side via direct selection button on the climate control unit)
- Parking assistant including parking aid plus (automatic steering during parking. Ultrasonic sensors search for suitable parallel or perpendicular parking spaces. For perpendicular spaces, the ideal parking path is calculated; for parallel spaces, the ideal entry and exit paths are calculated. The driver must accelerate, shift gears, and brake, as well as monitor the parking process. The system takes over the steering. The surround view warns of obstacles in front of and behind, and, depending on the steering angle, also of obstacles to the side.)
- Seats: Pneumatically adjustable lumbar support for the front seats with massage function (pneumatic lumbar support using three lordosis bubbles that provide good support in the lumbar region through targeted inflation and deflation - with massage function: This is controlled via the multifunction switch or via MMI - a massage lasts approximately 10 minutes)
- Extendable sun visor (for driver and front passenger - foldable and swiveling - can also be moved backwards on the side - including make-up mirror)
- Manual sunshade (for the rear door windows)
- Glazing: Dark tinted glass in the rear (heat-insulating glass in the front (green tinted))

Brief expert findings

Documents submitted	At the time of the inspection, the vehicle registration certificate Part 2 (title) was available, but the vehicle registration certificate Part 1 (document) was not. (Copy)
VIN comparison	The vehicle identification number (VIN) was read from the vehicle and its conformity with the submitted documents was confirmed by the undersigned during the inspection.
Inspection	The inspection conditions were sufficient for the assessment of the vehicle. Lifting equipment and/or a pit were available for examining the vehicle.
Test drive	No test drive/shunting maneuver was carried out during the inspection of the vehicle.
Engine function test	An engine test run was performed.
readiness to drive	The vehicle was roadworthy at the time of inspection.

Value reducing factors

No.	Component group	Description
1	Door - front right side	Door handle - outside - Scratch(es) - Smart repair
2	Door - front right side	Door - dent(s) - Smooth repair work
3	Side panel - rear right side	Side panel - dent(s) - Smooth repair work
4	Rear bumper	Rear bumper - Scratch(es) - Smart repair

Wear and tear

No.	Component group	Description
1	Vehicle glazing	Windscreen with lane departure assistant - Stone chips - No deduction

The vehicle shows signs of wear and tear commensurate with its age and use.

Missing parts

Description

Equipment - charging cable (Schuko)



Repainting

No. Repainting

- 1 Bumper front, Professionally carried out, Invoice of repair done Non-existent

Order/Scope of Order

An order was placed to prepare a sales report for the described vehicle. This report includes the following:

- Description of key vehicle information
- Documentation of equipment features
(Delivery by third-party service providers)
- Documentation of damage, defects, missing parts
- Documentation of prior damage, unrepaired prior damage, repainting
- A brief visual or functional inspection of the equipment details, if possible.
(Functional testing of driver assistance systems is not included in the scope of services!)
- a photographic documentation of the vehicle

Basis for the order

This product is based on the guidelines for vehicle returns and valuations published by Alphabet Fleet GmbH. The expert makes the specific findings in each individual case objectively, within the framework of the prescribed standards, based on their own expertise.

The vehicle inspection takes place in a fully assembled, unassembled state.

Damage or defects that can only be detected during disassembly/diagnostic work or through further investigation remain within the realm of prognostic risk. An increased risk exists due to concealed defects caused by fraudulent misrepresentation and which were not identifiable by the expert.

Damage or defects resulting from normal use or wear and tear of the vehicle will be accepted in accordance with the applicable standard.

There was no explicit identification or monetary consideration of the expected features within the product.

Features which, in their nature and extent, slightly exceed normal use but do not constitute unacceptable damage, will be documented and indicated as signs of wear, if applicable.

Damage or defects that, according to the applicable standard, can no longer be attributed to normal use or wear and tear are listed under "Value Reducing Factors" in the product description.

Depending on the product specification, a monetary ID can be provided. If this takes place, the costs can be 100% d or pro rata depending on the vehicle's age and mileage.

Previous damages

No apparent prior damage that had been repaired could be found on the vehicle.

Comments

- Wartungshistorie gemäß Auftraggeber Informationen.



Figure 1: Diagonal front (left)



Figure 2: Diagonal front (right)



Figure 3: Diagonal rear (left)



Figure 4: Diagonal rear (right)



Figure 5: Interior - front



Figure 6: Interior - rear



Figure 7: Instrument cluster



Figure 8: Instrument panel



Figure 9: Interior 360° view



Figure 10: Cargo area

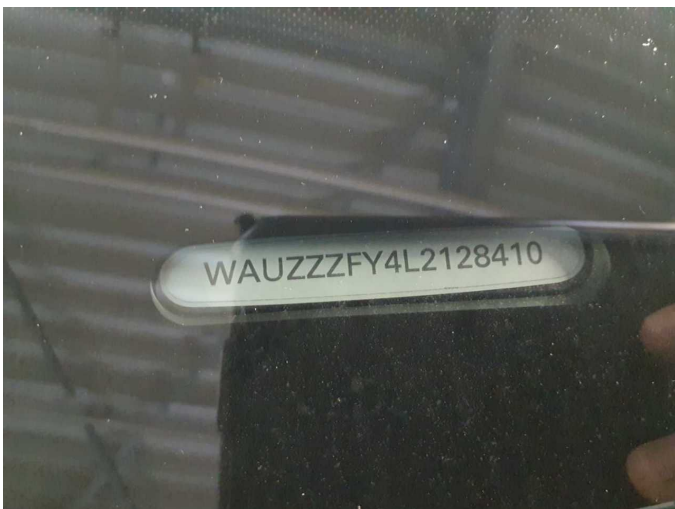

Figure 11: VIN



Figure 12: Mounted tyres



Figure 13: Documents



Figure 14: Navigation



Figure 15: Misc.



Figure 16: Misc.



Figure 17: Misc.



Figure 18: Misc.



Figure 19: Misc.



Figure 20: Misc.



Figure 21: Misc.



Figure 22: Misc.

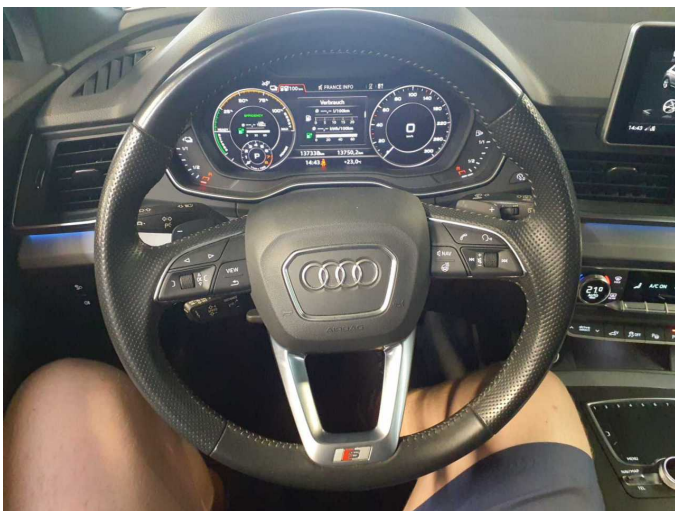

Figure 23: Misc.

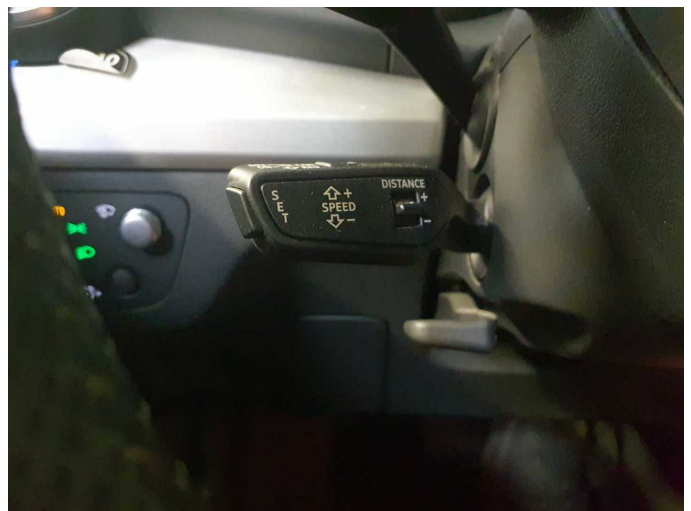

Figure 24: Misc.



Figure 25: Misc.



Figure 26: Misc.



Figure 27: Misc.



Figure 28: Misc.

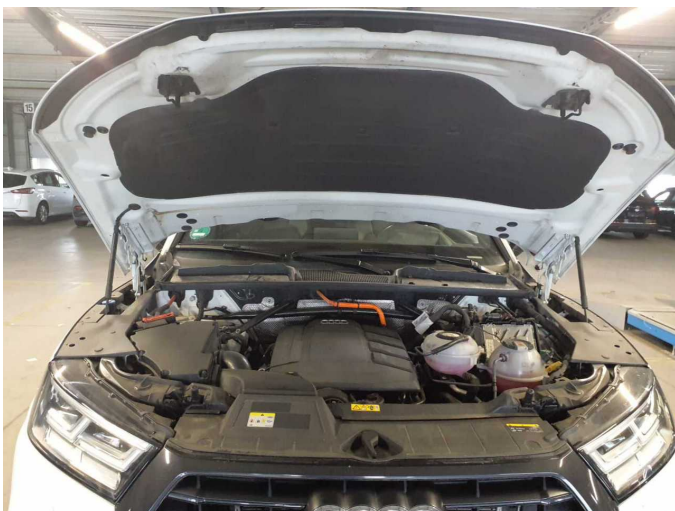

Figure 29: Misc.



Figure 30: Misc.



Figure 31: Misc.



Figure 32: Misc.



Figure 33: Misc.



Damage 1: Door - front right side: Door handle - outside - Scratch(es) - Smart repair



Damage 1: Door - front right side: Door handle - outside - Scratch(es) - Smart repair



Damage 2: Door - front right side: Door - dent(s) - Smooth repair work



Damage 2: Door - front right side: Door - dent(s) - Smooth repair work



Damage 3: Side panel - rear right side: Side panel - dent(s) - Smooth repair work



Damage 3: Side panel - rear right side: Side panel - dent(s) - Smooth repair work

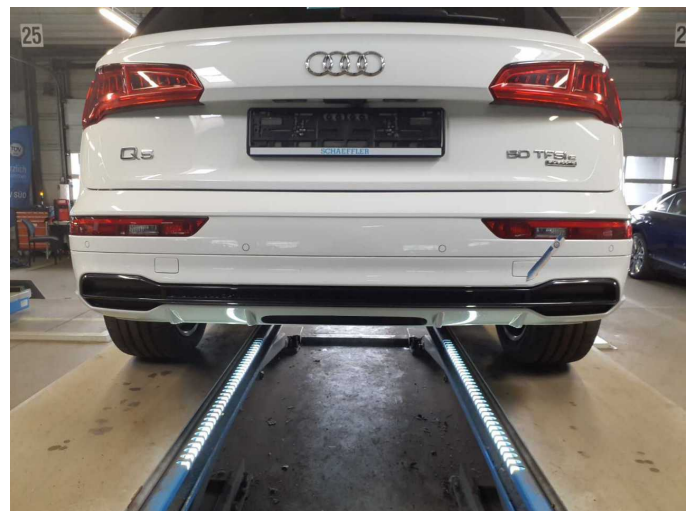

Damage 4: Rear bumper: Rear bumper - Scratch(es) - Smart repair



Damage 4: Rear bumper: Rear bumper - Scratch(es) - Smart repair



Wartungshistorie

(gemäß Auftraggeber Informationen)

Fahrgestellnummer: WAUZZZF4L2128410
Hersteller / Modell: AUDI AUDI Q5 50 TFSI e quattro S tronic sport

Datum	KM-Stand	Beschreibung
19.02.2026	130.013	AU; Motoröl b. Wartung; Ölfilter ern; Ölwechsel; Wartung Sonstiges; Zündkerzen ern
05.12.2025	122.507	Reparatur Sonstiges
17.07.2025	110.657	Bremsbelagfühler ern; Bremse Sonstiges; Bremsklötze hinten; Bremsklötze vorne; Bremsscheiben + Klötze h; Bremsscheiben + Klötze v; Bremsscheiben hinten; Bremsscheiben vorne; Getriebeöl ern/prüfen; Motoröl b. Wartung; Ölfilter ern; Regelwartungsdienst; Wartung Sonstiges
21.01.2025	96.073	Bremsflüssigkeit; Bremsflüssigkeit ern
16.12.2024	94.163	Motoröl b. Wartung; Ölfilter ern; Ölwechsel; Reparatur Sonstiges; Wartung Sonstiges
31.07.2024	83.764	Luftfiltereinsatz ern; Regelwartungsdienst
28.02.2024	70.721	Motoröl b. Wartung; Ölfilter ern; Ölwechsel; Wartung Sonstiges
25.01.2024	67.189	HU + AU; Systemtest/Eigendiagnose
30.08.2023	56.803	Getriebeöl ern/prüfen; Regelwartungsdienst; Wartung Sonstiges; Zündkerzen ern
03.05.2023	47.623	Motoröl b. Wartung; Ölfilter ern; Ölwechsel; Wartung Sonstiges
15.03.2023	44.724	Wartung Sonstiges
11.01.2023	40.889	Bremsflüssigkeit; Bremsflüssigkeit ern; Wartung Sonstiges
23.06.2022	27.167	Regelwartungsdienst
11.05.2022	25.466	Motoröl b. Wartung; Ölfilter ern; Ölwechsel; Wartung Sonstiges; Wartung Sonstiges